SPECIAL EXTRA

The Irish Times.

PRICE TWOPENCE. DUBLIN, TUESDAY, JULY 10, 1923. VOL. LXV. NO. 20,668.

NATIONAL LIBRARY OF IRELAND 29 AUG 1923

GENTLEMEN'S SUITS
BEAUTIFULLY DRY CLEANED AND TAILOR PRESSED.
PRESCOTT'S DYE WORKS, DUBLIN.
Head Offices—82-84 TALBOT STREET.
Telephones—571 and 2886.

Births, Marriages, and Deaths (which in all cases must be authenticated), 3 lines, 20 words, 2/6; each additional line of 7 words, 8d.

Irish Times 'Phone Numbers.—Dublin—5036 and 5037; Belfast—1787; London—Central 4350. Belfast Office—108 Royal Avenue; London Office—59 Fleet Street.

BIRTHS.

CORRIGAN—July 1, 1923, at Maplestown House, Rathvilly, to Mr. and Mrs. J. H. Corrigan, a son.

COWLEY—July 4, 1923, at Kinnaird Private Nursing Home, Belfast, the wife of Edwin R. Cowley (née Magee), of a daughter.

HAMILTON—July 6, 1923, at 14 Leinster square, Rathmines, to "Connie," wife of the Rev. Noble H. Hamilton, 41 Foyle rd., Fairview, Dublin, a son.

HARRIS—July 4, 1923, at 14 Leinster square, to Mr. and Mrs. Alfred Harris, Killucan, Co. Westmeath, a daughter.

MURPHY—July 7, 1923, at Drayton, Kotagalla, Ceylon, the wife of W. L. Murphy, C.C.S., The Residency, Trincomalee, of a daughter. (By cable.)

RUMBALL—June 29, 1923, at Glenaboy House, Botanic rd., Dublin, to Mr. and Mrs. J. C. Rumball, a son.

MARRIAGES.

BRADSHAW and DOBSON—June 11, 1923, by special licence, at Rondebosch Church, Cape Town, by the Rev. J. H. Atkinson, Archibald Oliver Edward, eldest son of the late William Bradshaw and Mrs. Bradshaw, of Wolverhampton, England, to Mary Robinson (Minnie), eldest daughter of William Dobson and the late Mrs. Dobson, of Mohill, Co. Leitrim, Ireland.

MACDONA and TALLON—June 27, 1923, at St. Nicholas's Church, Francis st., by the Rev. Father Daly, Gerald, third eldest son of Mr. and Mrs. R. Macdona, 71 Clonliffe rd., to Lillian, eldest daughter of Mr. and Mrs. A. Tallon, 2 New st., S.C. rd.

McCLELLAND and SULLIVAN—May 2, 1923, in Nyeri, Kenya Colony, Robert McClelland, Dennyloughin Estate, Trans-Nzoia, son of William J. McClelland, Clonmel, Ireland, and Norah Creina, daughter of H. E. Sullivan, late Indian Police, and Mrs. Sullivan, Broadstairs, Thanet.

GOLDEN WEDDING.

DAUNT and WHELAN—July 10, 1873, at Maynooth Church, by the Rev. Achilles Daunt, Rector of St. Matthias's, assisted by the Rev. William Daunt, Rector of Kinsale, the Rev. Edward Stephen, fifth son of the late Achilles Daunt, Kinsale and Tracton, to Gertrude, eldest daughter of Canon Whelan, Rector of Maynooth.

DEATHS.

ANNOUNCEMENTS received late for insertion in this Column will be found on Page 4.

(see Page 4)

BETTS—July 8, 1923, at a Private Nursing Home, N.C.R., Alfred William Betts. Deeply regretted.

BRADY—July 9, 1923, at her residence, St. Michael's, 10 Sandycove av., W., Dun Laoghaire, Mary, beloved wife of James Brady, Solicitor. Deeply regretted by her sorrowing husband, family, and relatives. Jesus, mercy; Mary, help. R.I.P. Funeral (private), by motor, to Kilbarrack Churchyard to-morrow (Wednesday) morning at 10 o'clock.

CRAWLEY—July 7, 1923, in Port Elizabeth, South Africa, May, the dearly-loved wife of Joseph Percy Crawley, of this city. Sadly mourned by her sorrowing husband, daughter, and sister. "Oh! call it not death—'tis a holy sleep."

DANIEL—July 6, 1923, at Lough Ree Lodge, Athlone, Cecilia Daniel, aged 76, youngest daughter of late W. H. Daniel.

FARRELLY—At a Private Nursing Home, Dublin, Margaret (Maggie), dearly-beloved wife of Patrick F. Farrelly, of Fortwilliam, Virginia. R.I.P. Funeral from Virginia Roman Catholic Church to Moynalty to-morrow (Wednesday), 2 p.m. (old time).

FRAYNE—July 8, 1923, at a Private Nursing Home in Dublin, Sarah Jane, dearly-loved wife of Alexander Frayne, J.P., Park place, Tashinny. Funeral from Longford Station to-day (Tuesday), on arrival of 5 p.m. train.

GROGAN—July 9, 1923, John Grogan, late of Dean's Grange (ex-Sergeant, D.M.P.) and 76 Carysfort av., Blackrock. Deeply regretted. R.I.P. Funeral will leave St. Bridget's, Cabinteely, at 2 p.m., to-morrow (Wednesday) for Dean's Grange Cemetery.

JULIAN—July 8, 1923, at her residence, No. 32 Leeson Park, Dublin, Margaret Julian, widow of the late John Julian, Solicitor, of Frankfort, Dundrum, Co. Dublin. Funeral private.

LEWIS—July 8, 1923, in Dublin Hospital, Henry Lewis, youngest son of the late Richard Lewis, Much-Wood House, Ballivor, aged 68. Funeral private.

MacKENNA—July 4, 1923, at Boscombe, Bournemouth, Marie Leah van Giesen Bray MacKenna (Mrs. Stephen MacKenna), daughter of Thomas Egbert Bray, of Co. Wicklow, and Jersey City, N.Y., and of Mary Leah van Giesen Bray, of New York. Requiescat in pace.

MAHER—July 4, 1923, Pauline, the beloved wife of the late Dr. J. P. Maher, of Gawler, South Australia, and daughter of the late James Costello, of Fox Hall, Raheny. R.I.P.

MAHON—July 7, 1923, result of an accident, Michael Mahon, Castlevilla, Castleknock (late member of *Irish Times* staff). Funeral (by motor) from Mater Hospital to Skryne, Tara, unavoidably postponed to 1.30 o'clock (new time), to-day (Tuesday).

RODGENS—At 19 Sandford av., Donnybrook, Joseph John Rodgens, Captain, I.A.R.O., and late of Messrs. Ralli Brothers, Bombay. R.I.P. Funeral private.

SHEIL—July 8, 1923, the result of an accident, Will H. Sheil, aged 64, 24 Upper Elmwood av., Ranelagh. "At rest." Funeral arriving Mount Jerome to-morrow (Wednesday), 10 o'clock.

VANSTON—July 6, 1923, suddenly, at Valley, while on a visit to Rhosneigr, Sir George T. B. Vanston, K.C., LL.D., Hildon Park, Terenure, late Legal Advisor to the Local Government Board for Ireland, second son of the late John Davis Vanston, of Hildon Park and Hacketstown. Service in Holy Trinity Church, Rathmines, at 9 o'clock, to-morrow (Wednesday) morning. Mount Jerome Cemetery at 9.30.

ACKNOWLEDGMENTS.

The family of the late **Mrs. Nelson**, Limerick, desire to express their sincere and heartfelt thanks to the numerous friends whose kind letters of sympathy have been a very real source of consolation in a time of deep sorrow.

IN MEMORIAM.

HERON—In ever-loving memory of our dear sister, Hannah (late of the Church of Ireland Training College), who died 10th July, 1919.

'Phone—276. NICHOLS' 'Phone—276.
FUNERAL AND CARRIAGE ESTABLISHMENT. Lombard street (Westland Row), Coffins, Hearses, and Every Requisite. Economy and Punctuality.

FUNERAL REQUISITES OF EVERY DESCRIPTION.
WALLER,
49 and 50 DENZILLE STREET (Merrion square),
SALOON MOTOR HEARSE.
Private Mortuary.
'Phone—131. Wires—"Undertaker, Dublin."

MOTOR FUNERALS SUPPLIED.
MILLER & CO., BRAY.
MOTOR HEARSE. MOTOR AMBULANCE.
Telegrams—Collier, Bray.

RAMSAY, 'Phones: 1159, B.B. 491. Florists to H.M. the King. 50 NASSAU ST.
WREATHS, FLORAL DESIGNS. Telegrams: Violets, Dublin. Nurseries, Ballsbridge.

WATSON'S WREATHS.
Telegrams—"Quickness, Dublin." Tel.—2572. Nurseries, Killiney. WATSON'S, 31 NASSAU ST.

NOTHING SUCCEEDS LIKE SUCCESS.

No one can deny that Beecham's Pills are a most successful medicine.

They have won the confidence and esteem of thousands of families and can worthily be described as "The World's Family Remedy."

This universal popularity is due entirely to the fact that they are the most successful treatment for digestive ailments.

For nothing succeeds like Beecham's Pills in cases of stomach troubles, liver complaints, kidney, bowel, and other disorders, to which even the healthiest are subject at times.

There is no more effective means of dealing with out-of-sorts conditions than a few timely doses of

BEECHAMS PILLS.

Sold everywhere in boxes price 1/1½ (56 pills) and 2/9 (168 pills).

MISCELLANEOUS.

FOR SALE, good Old Meadow on Foot, ready for cutting; about 4 acres.—Warren, Derrintovey, Carrickmines.

1 MOUNT EDEN ROAD, MOREHAMPTON ROAD, DONNYBROOK.
SALE TUESDAY, 17th JULY.
This house will be open for inspection daily from 11 a.m. to 12.30 p.m. and from 3 p.m. to 4.30 p.m.
JAMES H. NORTH and CO., 110 Grafton street.

RE PORTARLINGTON ELECTRIC LIGHT AND POWER CO., LTD. (IN VOLUNTARY LIQUIDATION).
AUCTION, TUESDAY, 17th JULY, at 3 o'clock, AT THE WORKS, PORTARLINGTON.
BUILDINGS, PLANT, ETC.
Comprising Generating Station, situated at French Church street, Portarlington, and known as the Portarlington Electric Light and Power Works. Full details in Auction Columns.
M. CROWLEY, Esq., F.C.A., F.S.A.A., (M. Crowley and Co.) Liquidator, 16 College Green, Dublin.
FREDERICK CROSKERRY and SON, Solicitors having Carriage of Sale, 13 Lower Ormond quay.
W. J. HOLDEN and SON, Auctioneers, SAINT ANDREW STREET, DUBLIN.

"TAMILESE," the Tea for FLAVOUR. Packed in ¼, ½, and 1lb. Packets. Ask for it.

CHANCELLOR and SON, Photographers.

NEW ELECTRIC STUDIO, 7 GRAFTON STREET, DUBLIN.

JOHN C. PARKES, and Sons, Ltd., DUBLIN. BLACK STEEL SHEETS, GALV. CORR. SHEETS, PLAIN GALV. SHEETS.

MOIRA RESTAURANT, TRINITY STREET (COLLEGE GREEN). Two minutes from Trinity College. Charcoal Grill. P. NUGENT, Proprietor.

ELVERY and CO., LTD., LADIES' RAINPROOF COATS, NEWEST STYLES. ELEPHANT HOUSE, DUBLIN, CORK & LONDON.

BROOKS, THOMAS, AND CO., LTD., DUBLIN. CUT STEEL NAILS. Special Box Makers. Rainwater Pipes, Gutters, etc. LARGE STOCKS.

"DRINK 'CAPITAL' Tea when your're tired, but you'll "never get tired of drinking 'CAPITAL' Tea."

TO RESIDENTS in BLACKROCK, GLENAGEARY, etc.—SPRING CLEAN with our Electric Vacuum Service. Prices from 30/-. Only Address—6 GRAFTON STREET 'Phone 3368.

SUITS Turned Successfully. Booklet and Price List Write Invisible Repair Co., Dept. I.T., St. Martin's Ct., Ludgate Hill, London, E.C. 4.

ASK your Grocer for, and insist on getting, ANNE LYNCH'S TEA.

SEALE'S PERFECT FITTING SHIRTS. Celebrated for more than half a century. 99 GRAFTON STREET DUBLIN.

MACHINE made HORSE SHOES, from 1/6 set. —KENNAN'S, Fishamble street, Dublin.

HYDRAULIC RAMS & PUMPS. KENNAN'S, FISHAMBLE ST., Dublin.

THE STANDARD HOTEL, Harcourt street.—Business as usual. No Gratuities.

ALL Landlords and Tenants should order "The New Rent Act Explained," by Patrick G. Kavanagh, B.L. Post free, 1/2.—Dublin Business Institute (Dept. 2), 8 D'Olier street, Dublin.

SAFETY Razor Blades re-Sharpened, all makes, from 1/- doz., post extra.—Thompson, Cutler, Nassau street.

MONEY—The Highest Advances to be obtained in Dublin on Jewellery, Silver Plate, Furniture, and valuable Chattel Property of every description at the First Class Money Office, 85 MARLBOROUGH STREET. 85

MIRRORS FOR SHOPS AND WAREROOMS. Samples of Framing and Prices on Application.

DOCKRELL LIMITED, DUBLIN.

GARDEN TOOLS. LAWN MOWERS. THOMAS HENSHAW and CO., LTD., 4-12 Christchurch place.

INCOME TAX Recovered; Returns Filled; Super Tax Statements Prepared.—J. T. Wallace, Expert, 10 Nassau street, Dublin. 'Phone 1585.

CARSON'S LIQUID PAINTS.—Write for Colour-Card and Prices.—Carson's, 22 Bachelor's Walk, Dublin.

INCOME TAX—Claims. Super-Tax. Accounts.—BOURKE, late Surveyor of Taxes, 74 Grafton street, Dublin.

FIRE—Quotations for every Class of Property.—CELTIC Insurance Co., Ltd., 3 College Green, Dublin.

INCOME TAX.
REPAYMENTS Obtained. Appeals Conducted. Returns Prepared.
HAYDEN and CO., Income Tax Experts. 68 MIDDLE ABBEY STREET, DUBLIN.

MONEY Lent by Post, from £30 to £5,000, on Note of Hand alone, without security, to ladies or gentlemen, strictly private. No charge whatever if Loan is not granted. Apply SECRETARY, The City and County Private Finance Co., Ltd., 12 South Leinster street, Dublin.

LEGAL NOTICES.

STATUTORY NOTICE TO CREDITORS.
In the Goods of
ALICIA TERESA POWER, late of Summer Hill, Tramore, in the County of Waterford, Spinster, Deceased.

Notice is hereby given, pursuant to the Statute 22 and 23 Vic., Cap. 35, that all persons claiming to be creditors of, or otherwise to have any claims or demands upon or against the estate of, the said Alicia Teresa Power, who died on the 18th day of February, 1923, are hereby required on or before the 24th day of August, 1923, to furnish (in writing) particulars of all such claims or demands to the undersigned Solicitors for James J. H. Jackman, of Catherine street, in the City of Waterford, Medical Doctor, the surviving Executor named in the Will and Codicil of the said Deceased, and to whom Probate of the said Will and Codicil was granted at Waterford on the 30th day of May, 1923.

And Notice is hereby further given that after the said 24th day of August, 1923, the said Executor will proceed to distribute the assets of the Deceased, having regard only to the claims and demands of which Notice shall have been given as above required.

Dated this 6th day of July, 1923.
DOBBYN and McCOY, Solicitors, 5 Colbeck street, Waterford.

ADVERTISEMENT FOR INCUMBRANCERS.
Pursuant to Order of the Chancery Division of the High Court of Justice, Saorstat Eireann, made in the Matter of the Companies (Consolidation) Act, 1908, and in the Matter of
THE INCHICORE CO-OPERATIVE SOCIETY, LIMITED, all persons claiming to be incumbrancers affecting all that and those the House and Premises known as The Inchicore Co-operative Stores, situate on Inchicore road, in the Parish of Saint James, and City of Dublin, are, by their Solicitors, to come in and prove their claims at the Chambers of the Right Honourable the Master of the Rolls, Law Courts, City of Dublin, on or before the 24th day of July, 1923, or, in default thereof, they will be peremptorily excluded from the benefit of the said Order.

Every such incumbrancer holding any security is to produce the same before the said Right Honourable the Master of the Rolls, at his Chambers, Law Courts, Dublin, on the 31st day of July, 1923, at eleven of the clock in the forenoon, being the time appointed for adjudicating on the claims.

Dated this 6th day of July, 1923.
JOHN HEALY, Chief Clerk.
TOOMEY and BARBER, Solicitors for Robert J. Kidney, Esq., the Official Liquidator, 4 Upper Ormond quay, Dublin.

WHAT BEATS ICE CREAM AND CAKE? Nothing—is the only answer to this useless question. What makes the kiddies' party? ICE CREAM and Cake. What is the most delicious, most refreshing, and most healthful of all foods? ICE CREAM. Eat more of it. You will be delighted.
ICE CREAM BRICK,

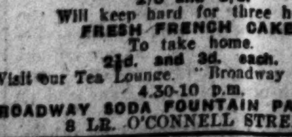

2/6 and 3/6.
Will keep hard for three hours.
FRESH FRENCH CAKES To take home. 2½d. and 3d. each.
Visit our Tea Lounge. "Broadway Trio" plays 4.30-10 p.m.
BROADWAY SODA FOUNTAIN PARLOUR, Ltd 8 LR. O'CONNELL STREET.

POST YOUR SUIT OR COSTUME FOR DYEING OR CLEANING TO R. AND J. McKECHNIE LTD., Head Offices and Works CORK.

REPAIRS, Painting, and Body Repairs to all Classes of Vehicles; estimates given. JOHN HUTTON and SONS, LTD., SUMMERHILL, DUBLIN.

WOLSELEY 10 h.p. Two-seater de Luxe. Immediate delivery. Write Grafton Motor Co., 43 Grafton street, Dublin.

FORD Parts and Ford Plant—Ford Service. AUTOCARS (IRELAND), LTD., Chatham st., Dublin. Authorised Ford and Fordson Dealers.

MORRIS CARS. Good delivery of all Oxford and Cowley Models.—G. A. Brittain, Ltd., Hatch st.

FOR FORD CARS AND SERVICE. R. W. ARCHER and CO., 65 Lower Mount st.

ASHENHURST, Williams and Co., Ltd., Store st., Dublin, Sell Leyland Lorries and Trojan Cars.

COMMER CARS can be depended upon. Concessionaires for Ireland.—Co. Wicklow Garage and Motor Touring Co., Main street, Bray.

£198 plus freight to Dublin, is now the price of Standard Chevrolet, the greatest car value on the market. LINCOLN MOTOR CO., LINCOLN PL., DUBLIN.

FORD CARS, VANS, TRUCKS, For Immediate Delivery. SMITHFIELD MOTOR CO., Ltd., Smithfield, Dublin.

CONTRACTS.

GRANGEGORMAN MENTAL HOSPITAL (PORTRANE BRANCH).

300 TONS OF HAY WANTED.

The Joint Committee of Grangegorman Mental Hospital invite Tenders at per Ton for 1st Crop, 2nd Crop, or Old Meadow Hay, to be delivered at the Farmyard of the Portrane Branch Mental Hospital, Donabate, Co. Dublin.

The acceptance of the Hay on delivery is subject to the approval of the Agricultural Manager at Portrane, whose decision shall be binding and final.

Tender Forms (none others will be considered) can be had on application to the Agricultural Manager.

Sealed Tenders, endorsed "Tenders for Hay," must be deposited in Tender Box in the Office of the undersigned not later than 2 o'clock p.m. on Thursday, 19th July, 1923.

By Order,
JAMES J. DOYLE,
Chief Clerk and Accountant.
Grangegorman Mental Hospital, Dublin,
4th July, 1923.

GREAT CARE IS TAKEN THAT ADVERTISEMENTS IN ALL PARTS OF THIS PAPER APPEAR CORRECTLY; BUT NO LIABILITY IS UNDERTAKEN FOR ANY ERROR IN OR OMISSION OF ANY ADVERTISEMENT, AND THE PROPRIETORS RESERVE THE RIGHT TO OMIT OR ALTER ANY ADVERTISEMENT, NO MATTER WHEN OR BY WHOM ACCEPTED.

SCALE OF CHARGES FOR SMALL CLASSIFIED ADVERTISEMENTS.

12 words or under 1/-
Every succeeding word One Penny.
4 consecutive insertions FOR price of 3

(This concession does not apply to advertisements set in display form, or placed contrary to our classification.)

Advertisements not prepaid are charged at a minimum of 3/- per insertion.

Box Office address counts as three words if replies are to be called for, or, if they are to be sent by post, as four words. Postage extra.

Publication of these advertisements is not guaranteed on any particular day.
(TRADE AND "MATRIMONIAL" ADVERTISEMENTS IN THESE COLUMNS 1/- PER LINE.)

SITUATIONS VACANT.
ORIGINAL testimonials should not be enclosed with replies to advertisements.
(3/3/'23.)
IRISH TIMES, LTD.,
WESTMORELAND STREET, DUBLIN.
Telephone—Nos. 5036, 5037.

LOST AND FOUND.

A WHEATEN Irish Terrier Lost, lame, green collar. Police notified.—88 Lower Leeson street.

FOUND strayed, Male Irish Terrier, with collar; give description.—R 1829, this office. 6 C

LOST, Saturday, 7th July, one Latch Key, Yale Key, and several smaller Keys, attached to round and triangular rings; reward.—R 1960, this office.

LOST, 8th, between Killiney and Shankill, Gold Locket, with miniature photo; reward.—R O 279, Irish Times Branch Office, Rathmines.

LOST, between Clarendon street Church and George's street, £5 Note. If found by poor person reward on bringing it to Sacristan, Clarendon st.

LOST, Black Sunshade, with palm leaf handle, near Stephen's Green, Nassau st. Ten shillings reward, Grosvenor Hotel, Westland row.

LOST, 18th June, probably on 9.15 train to Howth, Parcel containing book of Irish addresses, etc.; reward.—O'Riain, 3 Leeson Park.

LOST, a Stripper Cow, "R. B." on horn. Information received by J. Mulligan, Mullhussey, Kilcock.

STRAYED from Mount Temple, Clontarf, Saturday night, small young Red Milch Cow. 9 E

SITUATIONS VACANT.

APPRENTICE—Wanted, well educated Girl, 16, Protestant, as Apprentice to Millinery and General Sales, near Dublin; terms: 3 years (indoor), fee £30. Address "Z 3270, Apprentice," this office. 6 C

ARCHITECTURAL Draughtsman required by firm of architects in Cork. Apply, stating experience and salary expected, 745, Irish Times Branch Office, Cork. 5 B

A CAPABLE Junior Assistant Wanted for General Hardware, Ironmongery, and Timber Business in N.W. Free State town; state religion, age, experience, and wages; outdoor; enclose copies. Address "Z 3295, Assistant," this office. 6 C

A COMPETENT Clerk required to act as Second in Charge of a large city office; a man with accounting qualifications preferred; applicants to state age, experience, and salary expected.—R 1883, this office. 7 B

A SUPERIOR Girl required as Mother's Help, two little girls; good escort, knitter or needlewoman; C.I.; salary £36; maid kept; enclose copies testimonials and state age.—R 1945, this office. 9 E

BROAD-CASTING (Radio Engineering)—Appointment last week, Mr. P. Murphy, to General Electric Co., Dublin.—Atlantic College, 46/47 Henry street, Dublin. 5 B

BOOKBINDING—Graham and Heslip, 41 Franklin street, Belfast, want a thoroughly experienced Working Foreman for their Bookbinding Department. 6 C

BOOT Department—Capable Salesman Wanted (indoor); good class trade; Southern town. Address "Z 3312, Salesman," this office. 7 D

BOOT Trade—Junior Saleswoman Wanted at once; good saleswoman and stockkeeper; enclose references and salary outdoor. Address "Z 3332, Saleswoman," this office. 8 D

CLERK Wanted (single); must be neat, accurate penman; permanent; state terms, etc.—R 1896, this office. 9 E

CARTER Wanted, city; state age, religion, married; send copies testimonials; wages £2.—S 15, this office. 9 C

DEMOBILISED Soldiers and Beginners—Your living guaranteed. Start your own Drapery Business; little capital required. Write for catalogue and advice.—H. Levaine, Dept. C. 143 Houndsditch, London, E. 1. X

DRESSMAKER—Wanted First Class Dressmaker for South. Apply, giving age, experience, religion, and salary expected. Address "Z 3338 Dressmaker," this office. 9 E

EXPERIENCED Lady Assistant Wanted. Apply Pillar House, Jewellers, Henry street. 6 C

ENGINEER Wanted, experienced man; permanency; state age, references, wages expected.—R 1898, this office. 9 C

HAIRDRESSER or smart Improver Wanted; good shaver. Apply, stating terms, copy reference, Burns, Carlow. 6 C

LADY would train quiet Girl as Useful Help.—10 Gilford road, Sandymount. 9 C

MESSENGER Boy Wanted. Apply, with references, 19 Grafton st.

NORTH Circular road—Advertisements for this Paper received by Mr. Lonergan, Newsagent and Confectioner, Ye Olde Tolle House, Phoenix Park Gate, North Circular road. X

PASTRY Baker Wanted; well up in piping, icing, fancy gateaux, wedding cake decoration, etc.; permanent job. State experience and wages to Manager, Savoy Bakery, off Camden st., Belfast. 9 C

REMOVAL Manager—Wanted, a fully qualified Gentleman to take charge of large Furniture Removal Business, city, South of Ireland. Apply, stating full particulars of qualifications, experience, testimonials, salary required, age, to "Z 3301, Manager," this office. 6 D

RESPECTABLE Youth, experienced, Wanted as Porter by city wholesale wine merchants; all particulars essential.—R 1839, this office. 7 D

SMART Girl Wanted for Cash Desk; must have good knowledge of bookkeeping.—R 1422, this office. 5 B

SWEETS—Experienced Lady Assistants Wanted. Apply 10 to 12, 17 Capel st., Dublin. 5 B

SALESMAN, Household Linen Department, Wanted, young man, for outdoor sales.—Messrs. Robert and Co., Ltd., 80-83 Grafton st., Dublin. Apply Manager. 9 C

STOCKBROKER'S Office—Wanted, respectable Youth, about fifteen, as Junior Clerk.—R 1950, this office. 9 E

KENNY & OWENS, TAILORS. CHEVIOT & TWEED SUITINGS FROM £7 : 7 : 0. 31 DAME ST., DUBLIN. Tel. 3564.

IRISH AND SCOTCH TWEEDS, CASHMERES AND WHIPCORDS.
LOUNGE SUITS READY-FOR-SERVICE. FROM £5 5s.
TWEED OVERCOATS, FROM £4 15s.
E. & W. SEALE, Ltd., 97-99 GRAFTON STREET, DUBLIN.
'Phone 966. Wires—"Outfits, Dublin."

SITUATIONS CONTINUED.

SEXTON Wanted; salary £30, free house and garden. A. Jones, Churchwarden, Doneraile. 9 C

THOMPSON Home, Lisburn (for Incurables)—Probationers Wanted; age from 17 years of age. Apply (enclosing stamp) to Lady Superintendent. 8 C

TYPIST Wanted, quick and accurate; experienced legal copyist; state terms.—R 1897, this office. 9 E

WANTED, young Lady Assistant for Tobacco and Confectionery Trade in city; state experience and salary.—R 1663, this office. 5 B

WANTED immediately, strong Youth for taking orders, odd jobs, etc.; age about 17. Apply R 1794, this office. 6 C

WANTED, Apprentice to Pastry Making. Apply R 1815, this office. 6 C

WANTED, a Baker (T.T.), for country; state wages, indoor and outdoor, or per sack or batch. Address "Z 3289, Baker," this office. 6 B

WANTED, by leading Insurance Company, a Junior Clerk for Accounts Department; neat handwriting essential and a knowledge of bookkeeping desirable.—R 1863, this office. 8 D

WANTED, capable Milliner, tasteful trimmer, for good class trade, who can assist at Sales; state experience; outdoor. Address "Z 3298, Milliner," this office. 6 D

WANTED, experienced Charge, Millinery, Mantle Sales; active trade; accustomed visiting English markets; good wages; Northern town; state experience. Address "Z 3297, Charge," this office. 6 D

WANTED, first class Orchestra for Restaurant, Evenings to 9.30 p.m.—R 1850, this office. 7 B

WANTED, young Lady, shorthand typist, Protestant; some experience necessary. Apply, with references, age, and salary, R 1845, this office. 7 B

WANTED, young Girl Assistant, for dairy, R.C. Apply to 68 Capel st. 9 E

WANTED, young Lady for Picture Shop.—Combridge, Grafton street.

WANTED, smart young Lady; would be taught Manicure, Ladies' Hairdressing, etc. Particulars, R 2000, this office. 9 C

WANTED, Protestant Junior Lady Clerk for Cash Desk in city firm. Apply, stating age, experience, references, salary expected, etc., R 1963, this office. 9 E

WANTED, competent Man for Charge of Heavy Woollens and Tailoring Department; state salary expected; references required. Address "Z 3363, Man," this office. 9 E

YOUNG Man as Charge, Wanted for General Drapery, Outfitting, and Boots, for shop in Co. Kildare; Protestant. Send replies and copies references, to "Z 3341, Charge Hand," this office. 9 E

MONEY, PARTNERSHIPS, ETC.

A LOAN £1,750 Wanted at 6½ per cent. for two years; security valuable property, one hour by rail, South side Dublin. Address "Z 3330, Loan," this office. 8 F

ACTIVE Partner, with £1,500, required by Manchester Firm of Soft Goods Manufacturers; accounts open with best houses in Ireland; half share interest; accounts open to investigation. Apply, in first instance, to Dickinson, Wheatcroft and Co., Accountants, 105 Market street, Manchester. F

GENTLEMAN with twenty years' experience of the East (India and Egypt), now in Ireland on leave, would like to get into touch with first class Business Firm to whom his knowledge and experience of Eastern markets, shipping and business, would be of value, with a view to his joining such a Firm. Address "Z 3258, Partner," this office. 6 C

IMPORTERS, Agents—Young Traveller, wide knowledge, sales, letter writer, linguist, seeks Partnership or Appointment, agents' city and office interests preferable.—R 1939, this office.

LOANS—North Dublin T. A. Loan Fund Society, 4 Gardiner's row, open daily, 10 a.m.-5 p.m. Applications for Membership and Loans received by Secretary, from whom full particulars can be obtained. Interest from 5½d. in the £. 24 28

LOANS—The Commercial Union Loan and Discount Co., Ltd., 57 Middle Abbey street, Dublin, grant Loans. Apply the Manager. 26

LADY Partner Wanted by Tradesman, to open Order Office; small capital.—R 1868, this office. 8 D

SHARES Offered in new Private Company, £50 to £1,000; few positions to suitable applicants for Dublin and England; state particulars in first letter.—R 1754, this office. 6 E

£40 WANTED, profit sharing basis, substantial concern; good security.—R 1996, this office.

HOTELS AND RESTAURANTS. OFFICIALS, SERVANTS, ETC.

POSITIONS VACANT.

BOOKKEEPER Cashier required, leading Dublin Restaurant; relieve Bar if required. Reply, stating experience,—R 1841, this office. 7 B

BARMAID Wanted for commercial hotel in County Wexford. Address, with copy references, to "Z 3251, Barmaid," this office. B

BAR Attendant (indoor)—Wanted, Girl with experience. Apply, with references, 12.30 o'clock, Dolphin Hotel, Essex st. 9 E

CARVER Wanted; must be experienced. Also Cash Girl.—Broadway Soda Fountain, O'Connell street. 9 D

FOUR Waitresses Wanted for Sunday work; 5/- day; also two Stillroom Workers.—S 26, this office. 9 D

GOOD Cook Wanted, restaurant experience, work under chef.—R 1984, this office.

HOUSEMAID required immediately; good wages given. Apply, with references Prince Wales Hotel, Athlone. 8 D

HOUSEMAID Waitress Wanted for non-residential Club, suburbs; must be smart and have nice appearance and first class references. Meet Lady, Wednesday next, Irish Times Registry, 12 o'clock. 6 B

HOTEL—Wanted, experienced first class Chambermaid Waitress.—Vaughan's Hotel, Parnell square. 9 E

HOUSEKEEPER or Manageress Wanted immediately; state age, send copy references; salary £50 per year. Apply Benner's Hotel, Tralee. 9 E

HOTEL Waiters, H'maid Waitress, Stillroom, K'maid, Restaurant Manageress, to-day.—Liller, 30 Bachelor's Walk.

PANTRY Boy required. Apply with references, Prince Wales Hotel, Athlone. 8 D

PORTER Wanted, experienced Man, for seaside hotel. Apply, with references, S 6, this office. 9 C

ROSS'S Hotel, Dun Laoghaire, require two Waitresses immediately. 9 E

STILLROOM, Kitchen, and Housemaids Wanted for seaside hotel. Apply 12 Duke st. 9 C

WAITRESSES Wanted for season; experienced, smart appearance; state age, wages required (indoors), and if at liberty.—Manager, 13 Victoria street, Douglas. 7 D

WANTED, young Plain Cook, for private hotel, near Dublin.—R 1956, this office. 9 C

WANTED, ASSISTANT MANAGERESS for high class Cafe; must have experience and good references; age 30 to 40; good salary to suitable person; no night work. Apply Manageress, Savoy, Ltd., 12 Donegall place, Belfast. 9 E

EMPLOYMENT WANTED.

COOK (Male) seeks place; outdoor; moderate salary.—R 1870, this office. 8 D

HOTEL Cook; good references; active woman.—R 1934, this office.

SUPERIOR Girl wants post as Waitress; can be highly recommended.—R 1948, this office.

WAITER, reliable, young, shortly disengaged, seeks post; good references: T.T.—R 1720, this office.

YOUNG Girl, train Waitress, Restaurant or Tea Rooms in city.—R 1928, this office.

REPRESENTATIVES WANTED.

DISTRICT Representative (either sex) calling upon the Dental Profession; first class references essential. Write Box 704, Langton Advertising Agency, 11 Welford place, Leicester. 6 C

"VI-SPRING" MATTRESS.
THE MOST COMFORTABLE MATTRESS PROCURABLE.
Sole Agents,
PIM BROTHERS, LTD., EXCHEQUER ST., DUBLIN.

MATTRESSES CAREFULLY TEASED AND RE-MADE.
RICHMOND INSTITUTION FOR BLIND, SACKVILLE STREET, DUBLIN.

YOUR HEALTH
Depends so much on Sound, Refreshing Sleep. Think the matter over, and see a "Hiltonia" Mattress at your Furnishing or Drapery House to-day.

REPRESENTATIVES CONTINUED.

TRAVELLER Wanted, with sound connection, to work City for leading Firm of Printers and Paper Bag Manufacturers.—R 1847, this office. 7 B

WANTED, a Traveller on commission, with good connection among Retail Drapers in city. Apply, with copy reference and all particulars, S 29, this office. 9 O

YORKSHIRE Manufacturers of Indigo Botany Serges require Agent in Dublin to sell on commission; applicants must have first class connection amongst Woollen Merchants and Wholesale Clothiers. Write 7960, Williams's Advertisement Offices, 29 Kirkgate, Bradford. 2 X

LEGAL APPOINTMENTS.

JUNIOR Shorthand Typist wishes to hear of vacancy in good office, solicitor's preferred.—R 1875, this office. 9 E

LEGAL—Competent Clerk for Southern Solicitor's Office required; please send copies references and state salary. Address "Z 3302, Clerk," this office. 6 D

PRINCIPAL Clerk (Protestant) required for Solicitor's Office in provincial town in Northern Ireland, with first class experience of all office work, including costs. Apply, stating salary, etc., to "Z 3179, Clerk," this office. 3 X

SHORTHAND Writer and Typist required. Apply John J. Early, Solicitor, 16 Henry st., Dublin. 9 E

WANTED, Qualified Law Clerk for solicitor's country office; give copies references, and state salary expected. Address "Z 3306, Clerk," this office. 7 B

WANTED, experienced Cost Drawer for country Solicitor's Office. Address, stating terms, "Z 3354, Drawer," this office. 9 D

MEDICAL APPOINTMENTS.

APPRENTICE (Boy) Wanted by Dublin Chemist. Full particulars R 1982, this office. 9 C

A RE-ENGAGEMENT or Position of Trust Wanted by superior Nurse Attendant Companion; disengaged when wanted.—R 1998, this office. 9 C

ASSISTANT Nurse, 26, experienced, requires post in nursing home.—934, Irish Times Branch Office, Baggot street Bridge. 9 C

ASSISTANT required; reliable, R.C.; good home, easy hours; full particulars; rare chance for reliable man. Address "Z 3361, Assistant," this office. 9 F

CAPABLE unqualified Assistant Wanted, four weeks, outdoor, provincial; salary expected, etc. Address "Z 3244, Assistant," this office. 5 B

CHEMIST'S Assistant, three years' experience, desires position in city; excellent references. Address "Z 3235, Medical," this office. 6 C

EXPERIENCED Assistant Locum Wanted, four weeks; good counter prescriber, and knowledge of veterinary; state terms. Address "Z 3319, Assistant," this office. 8 B

EXPERIENCED Assistant Wanted, City Pharmacy; state salary and full particulars.—R 1953, this office.

LOCUM Wanted 1st August, fortnight or thereabouts, in the West. Address "Z 3292, Locum," this office. 6 C

MEDICAL Hall—Progressive Cash Business for Sale, going concern (West); moderate price for prompt cash. Address "Z 3243, Medical," this office. 5 B

MEDICAL Hall for Sale in one of the best towns in Midlands; gross turnover over £3,500; well established business; satisfactory reasons for selling. Address "Z 3357, Hall," this office. 9 E

PHARMACEUTICAL Chemist in Northern Free State requires Junior Assistant, Protestant. Apply, stating experience, and wages expected, to "Z 3334, Medical," this office. 9 C

WANTED at once, Girl, Protestant, about 18, as Probationer Nurse; indoor uniform; salary £20 to commence. Apply Matron, Home for Protestant Incurables, Cork. 5 B

WANTED, a Junior to do 4 weeks Locum in city shop.—R 1978, this office.

YOUNG Lady (Matriculated), wanting to qualify as Chemist, wishes to hear of an early vacancy.—746, Irish Times Branch Office, Cork. 6 C

TUITIONS AND SCHOLARSHIPS.

ALL Professional and University Prelims., Oral and Correspondence. Success lists free.—McGUIRE'S COLLEGE, Sackville street, Dublin. T

A YOUNG Girl, R.C., wants to be trained as Nursery Governess or Mother's Help; North County Dublin preferred. Address "Z 3318, Governess," this office. 8 B

CATHOLIC Girl, educated, desires position as Nursery Governess; no experience. Address "Z 3369, Girl," this office. 9 C

DOCTOR'S Daughter, Protestant, experienced, teach, care children, 10.30-5.30; 10/- weekly; testimonials. Address "Z 3311, Tuitions," this office. 7 B

EXPERIENCED Protestant Governess seeks engagement; teaches English, French, music, drill; highly recommended. Salary, etc., to G 339, Irish Times Branch Office, Kingstown. 6 B

EXPERIENCED Modern Language Mistress seeks post, September; Honours degree; residence abroad. Address "Z 3235, Mistress," this office. 4 E

GOVERNESS, experienced, certificated, musical, wishes re-engagement September; understands housekeeping. Address "Z 3263, Governess," this office. 5 B

KENMARE College, Dublin: Protestant Girls' School. Vacancies for Boarders; terms strictly moderate; reduction for sisters. 8 6

NURSERY Governess, all English subjects, French, music, experienced, splendid references (abroad), desires position immediately.—935, Irish Times Branch Office, Baggot street Bridge. 9 E

SHORTHAND, Typewriting, Bookkeeping, etc.—Metropolitan College (Gillespie's), 100 Lower Mount st. 'Phone, 3055. T

SHORTHAND, Typewriting, Bookkeeping Taught half usual time, private tuition; moderate.—Murphy, 16 Appian Way. 12 30

YOUNG Lady, Protestant, secondary education, teaching experience, musical, domesticated, desires post as Governess. Address "Z 3340, Lady," this office. 9 E

GOVERNESSES AND TUTORS WANTED.

AGENT FOR GOVERNESSES AND SCHOOLS. Miss Bellingham Todd, 5 Grafton st., Dublin. Advises Parents and Managers. Tel. No. 5258 T

A LADY Assistant in general subjects, including French and elementary Irish, Wanted early in September in small Midland Mixed Secondary School; good Middle or Senior Grade candidate would suit. Ample opportunity for private study. Address, giving full particulars and salary (resident) expected, to "Z 3316, Teacher," this office. 8 C

TEACHER Wanted immediately, capable, energetic, enthusiastic, subjects, Irish, English, arithmetic, as Working Partner, established Commercial School, Dublin; approximate capital, £300; exceptional opportunity. Qualifications, in confidence, to R 1692, this office. 5 B

WANTED, September, Female Teacher (I.C.), Principal, country N.S. Address "Z 3284, Teacher," this office. 6 C

WANTED, Holiday Governess, tennis, cycling; send references, terms.—Mrs. Chevers, Killyan, Ballinasloe. 9 C

EMPLOYMENT WANTED.

A SUPERIOR R.C. Housekeeper seeks position in business house; country not objected to.—Keegan's, Dun Laoghaire. 8 B

AUGUST engagement required as Companion Help, or care children on holiday; experienced, energetic, capable. Address "Z 3307, Companion," this office. 7 D

ASSISTANT, Matron, Teacher, Protestant, secondary teaching experience, matron's diploma, desires post; highest testimonials. Address "Z 3339, Matron," this office. 9 E

AUSTRALIAN, reliable, trustworthy, and smart looking, Requires work in any capacity, dangerous or otherwise. Write, S 9, this office. 9 C

BOY, just left school, wishes to enter Builder's Yard or Motor Business; well educated and recommended.—S 13, this office. 9 C

COMPETENT Lady, Shorthand, Typist, and Bookkeeper, desires post; two years' experience; highest references.—R 1958, this office. 9 E

EDUCATED Youth seeks employment; three years' experience clerical work; highest reference.—R 1499, this office. 5 B

EX-OFFICER, Captain, Ranker, seeks employment; not afraid of hard work. Address "Z 3216, Ex-Officer," this office.

HANDYMAN—Papering, Painting, Carpentry, etc.; Protestant.—R 1830, this office. 6 C

JUNIOR Shorthand Typist seeks position, temporary or otherwise.—S 3, this office. 9 C

LADY Shorthand Typist and Bookkeeper wishes to hear of vacancy, about leaving college; highest references; city preferred.—R 1634, this office. 5 B

New Peat Fuel.
Machine Formed Turf, superior to the ordinary Turf in every way
Delivered in City, 45/- per ton.
TURRAUN PEAT WORKS, 17 Westland Row, Dublin.
Tel. 2279 Dublin.

HOTELS & HEALTH RESORTS.

SHELBOURNE HOTEL.
LUNCHEONS AND DINNERS, Table d'Hote or à la Carte.
WEDDING RECEPTIONS AND BANQUETS A SPECIALITY.

THE STANDARD HOTEL, HARCOURT STREET.
BUSINESS AS USUAL. NO GRATUITIES.

DUBLIN RESIDENTIAL HOTEL, 38 LOWER LEESON STREET. Very comfortable and quiet. 'Phone 3250.

LLANDUDNO—"Ormescliffe." Prom., first-class comfortable Hotel, facing sea. Accom. 250. Wireless Concerts and Dances each evening. Imperial Jazz Band. Mod.

ROTHBURY Boarding Establishment, Vaughan street, Llandudno. Premier position. Sea and mountain view. One min. stat., post. Cuisine speciality. Sep. tables Diningroom to seat 150. Large, spacious lounge. Red. terms till July. Electric light throughout. Central for golf. Apply PROPRIETRESS.

SHANDON HYDRO HOTEL,
Shandon, Dumbartonshire—Finest Health Resort in Scotland. Golf, Tennis, Billiards, Dancing, 2 Covered Courts, 210 feet long by 60 feet broad. Swimming Baths (2). Salt, Russian, and Turkish. Refurnished and Redecorated. 2 Spacious Lounges and Handsome Smokeroom. Private Grounds, 70 Acres. Sheltered Gravel Walks, near 6 miles. Telephone, 7 Row. Terms apply Hydro.

EMPLOYMENT WANTED CONTINUED.

LADY Shorthand Typist seeks position; knowledge of commercial and wholesale business; five years' experience.—R 1756, this office. 6 C

LADY can recommend Companion Housekeeper, efficient and reliable; C.I.; 10 years' reference.—Miss Clark, Boden Park, Rathfarnham, Dublin. 7 D

LADY Housekeeper or Cook desires position, city, suburbs; good testimonials.—R 1933, this office.

LADY, R.C., desires position, Secretary or Companion, preferably literary; shorthand, typewriting, French; references.—Box B 505, Irish Times, 59 Fleet st., London, E.C. 4.

MECHANICAL and Electrical Engineer, at present in situation, desires change; North preferred; varied experience; tramways, lighting, power, steam and oil engines; good draughtsman, sales, etc.; excellent testimonials. Address "Z 3288, Engineer," this office. 6 C

MOTHER of respectable Girl, just left school, wishes to hear of position; very fond of children; can teach first lessons, work machine; suburbs preferred. Apply 214 Phibsborough road.

NICE, refined Girl (17) wishes post Mother's Help Companion in nice family; willing and obliging; never out before; excellent reference. Address "Z 3370, Help," this office.

PRINTER'S and Process Engraver's Clerk, with experience in well known English house, seeks similar position in Ireland; Dublin preferred. Address, giving prospects, "Z 3360, Clerk," this office.

POST Office Assistant seeks temporary employment, city; fully qualified.—S 38, this office.

RESPECTABLE young Couple, R.C., open for engagement as Caretakers in city; every satisfaction guaranteed.—R 1637, this office. 5 F

SHORTHAND Typist, help at bookkeeping, desires position; just disengaged; experienced; excellent references.—R 1936, this office. 9 E

SHORTHAND Typist, 2½ years' experience in good office, wishes position; salary moderate.—Box E 4697, Kenny's, Irish Advertising Headquarters, Dublin. 3 X

YOUNG Lady, Protestant, requires vacancy, Grocery and Sub Post Office; energetic; highest references. Address "Z 3321, Assistant," this office. 8 B

YOUNG Lady, Protestant, 3½ years' experience Grocery, desires position; go as Improver (indoor); well recommended. Address "Z 3320, Improver," this office. 8 B

YOUNG lady desires vacancy in Cash Desk, or as Assistant Bookkeeper in hotel.—R 1951, this office.

YOUNG Girl, R.C., leaving school, with sound knowledge of Bookkeeping, Shorthand, and Typewriting, would like to hear of a good opening. Apply Box No. 1058, Irish Times Branch Office, Belfast. 9 E

YOUNG Lady, experienced, desires position, Useful Help with invalid lady or small family. Address "Z 3308, Help," this office. 7 D

MALE SERVANTS WANTED.

A BUTLER Valet Wanted, £80 to £90; travel with gentleman.—Kennedy's, 68 Sackville st.

BUTLER Valet Wanted for country house, not far from Dublin; none but those with high credentials need apply. Address "Z 3366, Butler," this office.

GENERAL Man Wanted; knowledge cattle, milk, useful indoor work; state wages, all found.—S 28, this office.

WANTED, Under Groom; must have knowledge of hunters, and obliging. Apply 10 Ely place, Dublin. 5 B

STEWARDS AND GARDENERS WANTED.

MARRIED Couple Wanted (indoors); vegetable gardening, cows, housework; £1 weekly; fare advanced; six Irish servants kept.—Rector, Combeflorey, Taunton. 5 A

WANTED, young Man, Working Gardener, chiefly for fruit and vegetables; wages 30/-, house, milk, wood firing; send copies papers. Address "Z 3317, Gardener," this office. 8 C

MALE SERVANTS DISENGAGED.

A STEADY, respectable Man (single) requires employment; mind pony and trap, do gardening, milk couple of cows if required; comfortable home more object than high wages.—R 1862, this office. 8 B

BUTLER, I.C., married; thoroughly experienced; well recommended. Address "Z 3344, Butler," this office. 9 F

EX-SERGEANT, Constabulary (on full pension) seeks position as Gamekeeper, Agent, Caretaker, etc., for little or no salary if house and garden for family of seven be provided.—747, Irish Times Branch Office, Cork. 7 D

GAMEKEEPER seeks situation, thoroughly experienced in all branches, including grouse, pheasants and rabbit killing.—R 1423, this office. 5 B

HERD Yardman seeks situation, with help; good milkers; I.C.; can castrate; life experience; well recommended; state terms. Address "Z 3314, Herd," this office. 7 B

PLOUGHMAN, understands all farming; wife do any work required.—M. Deloney, Kilcullen, Kildare.

SITUATION Wanted as Herd, with boy able to work on farm; castrate, dishorn, etc.; treat diseases; or would go Herd and Steward; highly recommended. Address "Z 3264, Herd," this office. 5 B

WANTED, situation, Farm; son, 19, I.C., work in garden, milk, pony and trap, generally useful; good references. Address "Z 3333 Man," this office. 9 E

WORKING Head Groom, single; competent hunters, blood horses, break, rides well; excellent references. Cullen, Listerlin, Tullogher, New Ross. 9 C

YARD, General Man, milker, plain gardener, farm work, handy, generally useful; single; highly recommended.—J. Quinn, Beaupare, Drogheda. 5 B

YOUNG Boy wishes situation as Farm Help; good milker; age 17; priest's reference. Apply Moore, Printing Office, Trim.

YARDMAN, understands all farm work, R.C.; no children; Wife help if required; disengaged when suited; well recommended; state terms. Address "Z 3365, Yardman," this office. 9 E

STEWARDS AND GARDENERS DISENGAGED.

BOY, aged 18, Protestant, seeks situation under Gardener; 3 years' experience of garden work. Apply J. Pratt, The Gardens, Castle Lough, Nenagh, Co. Tipperary. 6 C

GARDENER (Working), singlehanded, seeks situation, market or private; highly recommended.—S 10, this office.

MARRIED Man, Protestant, wishes post as Steward; good experience; recommended. Address "Z 3304, Steward," this office. 7 B

MARRIED Man seeks a situation as Plain Working Gardener; could take charge of pony and trap and care motor car; long and satisfactory discharges; full particulars on application. Apply A. F., c/o B. J. Curolan, Athy, Co. Kildare. 9 D

WORKING Steward, I.C., married, understands his business in all its branches; highest references; nine years' last situation. Address "Z 3335, Steward," this office. 9 E

YOUNG ex-Navy Man, completed training for Gardening, seeks position; can do plain gardening, understands cattle, good milker; recommended.—R O 271 Irish Times Branch Office, Rathmines. 5 B

DOMESTICS WANTED.

AUGUST—Wanted, steady, responsible Woman to Care House during owner's occasional absence; light cooking; 12/- weekly, no board.—S 7, this office.

A YOUNG Girl for housework, help with cooking; indoor. Apply Mrs. Corless, Clonskea. 9 C

BETWEENMAID Wanted; R.C.; £17 to £24, according experience; small family; easy house; three maids; references essential. Reply Mrs. L., The Glen, Drogheda. 7 B

CONTINUED ON PAGE 2.

OXFORD SHIRTS TO ORDER 12/6
WRITE FOR PATTERNS AND SELF MEASUREMENT FORM.
HORTONS, 105 AND 106 GRAFTON ST., AND 12-13 COLLEGE GREEN.

HORSES.

Wires—"Sewell's, Dublin." Telephone—674.
SEWELL'S, DUBLIN.
AUCTION AT THE REPOSITORY ON THURSDAY NEXT, JULY 12th,
Commencing at Two o'clock.
HUNTERS, HARNESS HORSES, PONIES, TRAPS, HARNESS, etc.
SEWELL, SON & SIMPSON AUCTIONEERS (LTD.).

HORSES HARVEY'S HORSES ACONITE POWDERS.
THE REMEDY for Chronic Cough, Defective Wind, Coughs and Colds, and Respiratory Troubles generally. Box of 6 Powders for Recent Cases, 3/-; Quarto of 4 Boxes for Chronic Cases, 11/9. Of most Chemists.

HOTELS & HEALTH RESORTS.

GREYSTONES, CO. WICKLOW.

GRAND HOTEL.
TENNIS, GOLF, SEA BATHING.
Ideal Centre for Motorists.
FRENCH CUISINE. ELECTRIC LIGHT.
SATURDAY CINDERELLAS FREE TO HOTEL VISITORS.
Telephone—Greystones No. 11.

CLYDAGH HOTEL, GREYSTONES, CO. WICKLOW. OPEN TO NON-RESIDENTS. Tariff and full particulars on Application. Telephone—Greystones 34.

ROYAL HOTEL, GLENDALOUGH, CO. WICKLOW. June—Inclusive Terms:—1 Day 14/6, 2 Days 12/6, 3 Days 12/-, 4 Days 11/6, 5 Days 11/-, 6 Days 10/6, 7 Days 10/- per Day. Free Fishing, Rivers and Lakes.—F. J. SLEFE2, Manager.

NEWCASTLE, CO. DOWN, at foot of Mountains of Mourne; excellent golf (18 hole), bathing, boating, tennis; good accommodation. Guide free from Town Clerk or Cook's.

BLACKPOOL IMPERIAL HYDROPATHIC HOTEL.
IN OWN GROUNDS, FACING THE SEA. 300 ROOMS. TURKISH, RUSSIAN, and SALT WATER PLUNGE BATHS; GARAGE. 'Phone 291. Telegrams—"Imperial." Tariff apply Manager.

LLANDUDNO—CHATSWORTH HOTEL. Facing sea, near Pier. Dance Room. Tariff (inc.) from MRS. BAGLEY, Proprietress.

COLWYN BAY, N. Wales, for delightful holidays amidst beautiful surroundings, 3 miles promenade. 40 acres woodland park. Pier, Orchestra and Concerts; 3 golf links, tennis, Excursions to N. Wales beauty spots daily. Guide Book (post 3d.).—Dept. 30, TOWN HALL.

COLWYN BAY—LARCHWOOD, MARINE ROAD. Board Residence. Ex. Cuis. Liberal Table. Elec. Light. Moderate Terms. One min. Sea and R.C. Church. Tariff, Mrs. RICKARDS.

ISLE OF MAN for Holidays. Bracing air; beautiful scenery; all sports and amusements. Illustrated Guide and Sailings free; also Apartment List.—J. K. Clague, Official Advtg. Dept., I.O.M.

DOUGLAS, ISLE OF MAN; no other Holiday Resort to equal it. Illustrated Guide free.—Town Hall, Dept. G., Douglas.

DOUGLAS.
FORT ANNE HOTEL AND GOLF LINKS.—Links adjacent to Hotel. Sunday play, 18 holes. 5 mins. from landing pier. Unrivalled views. Porter meets steamers. Cuisine unsurpassed. For tariff apply Manageress.

DOUGLAS—Hotel Sefton, centre sea front; first-class; accom. 200. Manxland's brightest, best, and most popular Hotel. Reasonable terms. Booklet free from Manager.

DOUGLAS, I.O.M.—VILLIERS HOTEL. Popular House; close Pier; orchestra; restaurant, etc.; terms most reasonable. Apply Manageress.

DOUGLAS—Claremont House, Loch Promenade. Board Residence. Tariff from I. Chadwick, Prop.

DOUGLAS—"Empress" Private Hotel. Central Prom. Billiards, Dancing, Entertainments.—I. T. BOYD.

DOUGLAS—Crawford and Iona Private Hotels. Cent. Prom. Tariff from L. Wordsworth, P'tress.

DOUGLAS—Ashfield Private Hotel. Central Promenade; all rooms face sea; excellent cuisine. Terms on application.—A. Simpson, Proprietress.

DOUGLAS—CLIFF VIEW HOTEL. Central Prom., 100 rms. Billiards. Expert Chef. Terms from 12/6 per day.—J. RIDEHALGH, Mgr.

DOUGLAS—The MANNINGHAM—Best position on Prom. Expert Chef. 50 well furnished bedrooms. Terms moderate.—THOS. HOPE, Mgr.

DOUGLAS—BERESFORD PRIVATE HOTEL. Centre of Sea Front. 20 years' Reputation. The Popular Irish House. Late Dinner. Electric light. Full details from JAY HOTCHKISS.

CLARKE'S Peveril, Douglas (Propr. A. Bosworth). Private Hotel. Most central. Prom.; for comfort; excellent catering; personal supervision. Terms from Propr.

DOUGLAS—Wilmac House, 1 Mona tce. Board Residence. Terms moderate. 3 mins. Prom.

HARROGATE—IMPERIAL HYDRO, opposite Pump Room; near Baths and Valley Gardens, Physician. Telephone, 42. MANAGERESS.

BOARDING AND HOTELS.

A—WHEN in Dublin stay at Hay's, Fitzwilliam place; comfortable; moderate. 'Phone, 4500. T

AT Pavilion House, 5 Gresham terrace, Kingstown, Board Residence. 'Phone, 171. 26 9

AT 38 Lower Leeson street—Residence, very comfortable and quiet; separate tables. 'Phone, 3250. T

AT Mayfair Hotel, 50 Lower Baggot st., Dublin, excellent cuisine; moderate. 'Phone, 3677. 22 6

BOURNEMOUTH—"Crosbie House," Florence road, Boscombe; superior, good table, comfort, refinement, attractions, near sands, cliff, drives, etc.; married couples preferred; period. X

COLWYN Bay—Sowden's Boarding Establishment, East Parade, unequalled position, facing Bay. Terms moderate. 24 5

COLWYN Bay—Well Furnished Apartments, south aspect, conveniently situated.—"Algoma," Rivieres avenue. 13 5

CO. Donegal—Hotel, Rossnowlagh, overlooking sea; tennis, golf, bathing; terms moderate.—Maclaine. 11 X

DUBLIN—Fitzwilliam Hotel, 11 Upper Fitzwilliam street—Visitors excellently accommodated. 'Phone 4690. 24 16

DOUGLAS—"The Clarence" Boarding Estab., Clarence Ter., Cen. Prom.—Mrs. Corlett.

DOUGLAS—Soho House, Central Promenade; splendid position, close to amusements; moderate tariff.—Etchells. 13 7

DUN Laoghaire—"Stellamaris," opposite Sandycove Station)—Select Board Residence; near sea front; moderate. 5 B

DONEGAL Highlands—Cliff View, Rosbeg, Glenties. Excellent cuisine. Lake and sea fishing. Safe bathing. Golf.—H. Frick. 4 X

GREYSTONES—Braemar Private Hotel, overlooking the sea; very comfortable and homely.—Mrs. Gorman. T

GLENMALURE Hotel, Co. Wicklow; fishing; ideal place for holidays.—Mrs. Farmer, Proprietress. 24 23

LLANDUDNO—Sefton Gate Bdg. Est., Central Prom. 'Phone, 475. Tariff apply Lewis. 52 12

LLANDUDNO—Josmond Board. Est., East Parade; separate tables; from 7/- day.—Mr. and Mrs. T. N. Morris. X

LLANDUDNO—Bryn-y-Mor. Board Est., opposite pier and pavilion; glorious views; good cuisine; separate tables; every comfort; impromptu dances; mod. tariff. Apply Proprietor. X

LLANDUDNO—Moseley House, North Parade; facing sea, near pier; terms moderate. T

PORTRUSH—Skerry-Bhan Hotel, sea front; good catering; moderate; listening-in concerts.—Macfarlane. T

PORTRUSH—Londonderry Hotel, family and commercial, fully licensed separate tables; porter meets trains.—McNally, Proprietor. T

PORTRUSH—The Osborne, 10 Lansdowne Crescent; sea front and new sports ground; separate tables; moderate terms.—Mrs. Hanna. T

RHYL—Morville Private Hotel, facing sea and tennis court. Illustrated tariff.—Mrs. Philips. T

SKERRIES—Guest House; Board Rooms, week, month, season; terms moderate; excellent cuisine. 64 6

SOUTHPORT—The Clifton, Promenade. Largest Unlicensed Hotel. Orchestra, garage. 'Phone, 641. Telegrams: "Marine." X

McBirney & Co.'s
Great Annual
Summer Sale
This and Coming Days.
ASTON'S QUAY, DUBLIN.

SALE.
TODD, BURNS & CO. LTD.

Striped Turkish Towels	11½d.	each
White Turkish Towels	11½d., 1/7	each
White Huck Towels	11½d., 1/8	"
Oval Tray Cloths	1/5	"
Jap Duchess Set	2/4	"
Bleached Table Cloth 1½ x 1½	3/11	"
" " " 1½ x 1¾	4/11	"

Odd half dozens of Dusters, from 1/11 per ½ dozen.
105 Pairs Lace Curtains, 3½ yds. long (White, Ivory and Ecru), clearing at 11/6 per pair. Worth 22/- per pair.
75 Pairs Lace Curtains, 6/11 per pair to clear (White only), 3 yds. long.
During this week about 80 Single Pairs of Lace Curtains, in Ivory principally, will be disposed of at less than half price.
CATALOGUES ON APPLICATION.
MARY ST., DUBLIN.

You can kiss the stuffy railway carriage good-bye, when you get a Morris Car.

The owner of a £299 self-starter Morris has an individual freedom of travel through fresh, strong country air, at a much LESS COST THAN THAT OF TRAVELLING BY RAIL.

No germs in Morris upholstery!

Sole Morris Agents:—
G. A. BRITTAIN, LTD., HATCH STREET, DUBLIN. O 21

"IRISH TIMES" IN LONDON

The "Irish Times" can be obtained at the Bookstall on the departure platforms at Euston Station on the evening of the day of publication, or on the following morning at the London Office, 59 Fleet Street.

MAXWELL CARS
The Finest Value Obtainable.
5-Seater Touring Car - £330
ALL MODELS IN STOCK.
Call and See our Splendid Display To-day.
F. M. Summerfield, Ltd.,
138 LOWER BAGGOT STREET.
Sole Importers of Maxwells into Free State.

MOTOR MATTERS, BICYCLES, &c.

MOTOR CARS.

THE CALCOTT FAMOUS Two 2/3 Seater. £325. Reliability, Quality, Value, and Delivery included. WALLEN, TRINITY STREET GARAGE. T

AT Woods', Westland Row—B.S.A. Cars now further reduced, £205. T

£198, PLUS freight to Dublin, is now the price of Standard Chevrolet. The Greatest Car Value on the Market. LINCOLN MOTOR CO., Lincoln place, Dublin. T

£198—CHEVROLET STANDARD.
£225—CHEVROLET DE LUXE.
£340—CHEVROLET SALOON.
£375—OAKLAND STANDARD, 5 Seater.
£425—OAKLAND EMPRESS, 2 Seater, with Dicker.
£450—OAKLAND WESTMINSTER, 5 Seater.
£294—SINGER 4 SEATER ALL WEATHER.
£294—SINGER 2 SEATER ALL WEATHER.
All plus Carriage.
Write for Booklet A, "Buying a Car."

CUMMING AND DILLON'S AUTO SERVICE, 4 LOWER ABBEY STREET, DUBLIN. 'Phone, 4779.

12 H.P. ROVER LIMOUSINE COUPE. 1920 MODEL. Shop Soiled. Unused. TO BE CLEARED CHEAP. Inspection and Trial Invited. THE ROVER COMPANY, LTD. SHOWROOMS—LORD EDWARD STREET. X

CHEVROLET CARS, Completely Equipped, £198, PLUS CARRIAGE. Delivery from Stock. BURNEY BROS., 67 GREAT BRUNSWICK STREET, DUBLIN.

CHEVROLET CARS, price only £198, plus carriage. Distributors for Sligo, Mayo, Galway, Leitrim, Roscommon, and Donegal. SLIGO MOTOR & ENGINEERING CO., LTD., Sligo.

DUNLOP CUFF. STONELEIGH.
The Only Car to Carry 5 and gain First Class Award. Dublin Agents:—
LEINSTER MOTOR WORKS, 31-33 Fitzgibbon st., off Mountjoy Square, 'Phone, 3770. LUBLIN. 12 X

AUCTION of Motors every Friday, 2.15 p.m., at the Nassau Motor Co. Showrooms, 25 Nassau street. Cars always on view. 2 Seater Cars required.

AT Breen's Garage, Donnybrook—Several good Second-hand Cars for sale, with tax paid; prices from £100. 6 D

ASSESSMENTS for Insurance—Individual Tuition, by theoretical and practical, up-to-date, any make Car or Lorry.—John H. Reeves, 86 S. C. road, Kilmainham.

CHEVROLET only one month in use; perfect; owner incapacitated. Best offer.—R 1937, this office. 9 E

DARRACQ Touring Car, 5 seater, 16 h.p., hood, sids and screens, lamps, in fine condition, going order.—R 1662, this office. 5 B

"DEEMSTER" 3/3 Seater, 10 h.p., completely done up, with all accessories and extras; late 1920 model; tax paid end of year; genuine reason for selling; order. Seen Burney Bros., 67 Great Brunswick st.

FOR all Motor Body Work and Painting—The City Wheel and Carriage Works, Ltd., Great Brunswick street, Dublin. 25 T

FIRST class English Car, 20 horse power, owner driven, perfect condition, £250.—R 1670, this office. 5 B

FOR Sale, Standard Landaulette, recently overhauled; any trial.—Scully, George street, Dun Laoghaire. 5 B

FOR Sale, 10 h.p. Singer 1922 All Weather De Luxe 3/3 Coupe Sedan; double dickey, electric starter, separate gear box, dashboard lamps, clock, speedometer, fully equipped, many extras; cost over £400 last year; absolutely perfect condition; tax paid to end of year; also insurance; sacrifice, £245, bargain. Seen Inchicore, Westfield road, Harold's Cross. 5 B

FOR Sale, 12-14 h.p. Renault Landaulette, perfect order, £100; one 21 h.p. Douglas Bike, no reasonable offer refused; one Evinrude Motor Boat Engine, complete, £7 10/-. Above to be seen at Crampton's Garage, Merrion row, Dublin.

FOR Sale, Ford Sedan, 1921, perfect condition, engine lately overhauled, Hassler shock absorbers and Springfield recently fitted; owner buying new car. Seen 47 Rich street, Dublin. 9 E

FOR Sale, 10 h.p. Wolseley Four Seater, 1923 model, in perfect condition, same as new; only done 3,500 miles; reason for sale requiring larger car. Address "Z 3359, Car," this office. 9 E

HUMBER Two Seater, foremost in Light Car value, £275 ex works; immediate delivery from stock.—Warte Bros., Ltd., Harry street, off Grafton street. 6 C

HUMBER Car, 5 seater, practically new condition, electric light, horn, wheels, and all accessories; tax paid till end of year. Apply Mitchell's Garage, Ranelagh. 8 O

LAGONDA Light Coupe, new condition; sacrifice £80.—Steyn, 18 Harcourt st. 6 C

CHAUFFEURS, MECHANICS, &c.

WANTED.

MOTOR Driver Wanted for Ford ton truck; state delivery experience, age, references, and wages expected.—R 1907, this office.

WANTED, Chauffeur; steady, experienced driver, Dodge car, running repairs; help inside and outside house, garden; live out.—Colonel Hughes, Carrickbrennan, Monkstown.

DISENGAGED

CHAUFFEUR seeks situation; all running repairs; strict T.T., Protestant; terms.—R 1676, this office. 5 B

DOMESTICS (CONTINUED FROM PAGE 1).

CAPABLE Girl Wanted daily; must cook well and be highly recommended; three children; wages £26.—12 to 2 o'clock, St. Anne's, Winton avenue, Rathgar.

REQUIRED immediately, respectable, middle aged, settled Working Housekeeper; must be neat; plain cooking, washing, and ironing; £24; R.C. not objected to. Apply, with references, to Miss French, Strokestown Rectory, Longford. 4 E

TRUSTWORTHY Girl required to help in small flat; two children.—S 37, this office.

WANTED, Working Housekeeper for young gentleman, quiet country place; all duties.—R 1787, this office. 6 O

WANTED, Girl, domestic duties. Apply, with references, to Mrs. Aikman, Clough House, Leyland, Preston. 7 D

WANTED, Betweenmaid, 1st August; young girl wanting first place would suit. Apply Mrs. Bannister, Grange, Dunsany, Co. Meath. 9 E

WANTED, young Girl for England, Irish family (3). Call 6 Charlemont place.

VACANCIES FOR SERVANTS.

There are many Vacancies in the REGISTRY of the "IRISH TIMES" for all classes of Trained and Untrained Servants. Good wages offered. No fee charged. MATRON can recommend comfortable Homes where Servants can stay while waiting for situations. T

COOKS AND DAIRYMAIDS WANTED.

A GOOD Cook Wanted from 24th July to end of September. Apply in person, with testimonials, Dunsilian, Orwell road, Rathgar.

COOK General and House Parlourmaid Required immediately by lady in Bray; small family.—R 1854, this office. 8 D

COOK General Wanted immediately; must be very good cook; send copies of discharges and wages required.—Mrs. Longworth Dames, Dunmore, Kingstown.

COOK General, small washing; also House Parlourmaid; small wash; Herbert Park vicinity.—R 1855, this office.

EXPERIENCED young Cook General, R.C., required; must obtain a good references; house parlourmaid kept; country girl preferred; no washing.—Mrs. Redington, Galway. 9 E

VACANCY for young Cook General, partly trained R.C.G.; £25; copy reference and age.—R 1909, this office.

WANTED, for London suburb, Cook General and House Parlourmaid; family 3; wages £35, £40; good home. 7 Wilwood Road, Golders Green, London, N.W. XI 5 B

WANTED, good Cook General, settled person, Kinsale; reference should kept. Send copies testimonials, R 1457, this office.

WANTED, good Cook General; small dairy, fowl; no children; quiet country place; small washing; wages £30. Address "Z 5258, Cook," this office. 5 B

WANTED, good Cook, not over 35; three maids kept. Apply, mornings, Carrickbrennan, Monkstown.

WANTED immediately, young Cook, £35; near Dalkey. Apply Saturday's, 41 Lower Mount st.

DOMESTICS CONTINUED.

WANTED, reliable General; small family; good cottage. Call 41 Wellington road, 12 to 3.30.

WANTED immediately, smart young General; good home, good wages; no cooking. Apply personally, "Glicktville," 68 Upper Kenilworth Part, Harold's Cross. 9 C

WANTED, young General; good cook; three in family; £30. Apply Rectory, Carrickmines. 9 E

WANTED, General Servant, temporary (August); well recommended. Call after 7.30, 4 Warwick terrace, Lesson Park, or write.

WANTED, experienced Generals; good wages.—Blackwood's, 41 Lower Mount st.

WANTED, August, superior young General; good plain cook; second maid kept; must be highly recommended.—S 32, this office.

WANTED, General Servant; good plain cook; wages £30.—R 463, Irish Times Branch Office, Dun Laoghaire.

WANTED, steady General; indoor; well recommended. Call before 5, 80 Iona road.

YOUNG General Wanted, 3 in family; modern house. Call after 6, 12 Oaklands Park, Kelly's bridge.

HOUSE AND PARLOURMAIDS WANTED.

A HEAD H'maid, £40; also Parlour, H. P'maids.—Kennedy's, 58 Sackville st. (over Purcell's).

PARLOURMAID Wanted immediately; send copies; state age and wages.—Mrs. Plunkett, Portmarnock, Co. Dublin.

PARLOURMAID Wanted immediately, close to Dublin (R.C.); state wages, etc.—Mrs. Plunkett, Portmarnock.

WANTED, experienced Protestant House Parlourmaid for flat in Dublin. Write Mrs. D., Binfield Lodge, Bracknell, Berks.

WANTED at once, House Parlourmaid; state age, wages; country girl preferred; housemaid kept. Send copies discharges to Mrs. McNeille, Dunsandle, Castleknock.

WANTED, strong young Girl as Under Housemaid and Laundried, at 55 Upper Leeson st.

NURSES WANTED.

AGENT for NURSES, MAIDS, and ATTENDANTS. Miss Bellingham Todd, 6 Grafton st., Dublin. Interviews daily. Tel. No. 5258.

THOROUGHLY experienced R.C. Nurse Wanted for three little boys, youngest four months; nursery maid kept; send references and state wages expected.—Mrs. Considine Park, Pallasgreen, Co. Limrick.

WANTED, very superior Maid for boy of 4 years; must understand health; good needlewoman essential; age about 30; religion R.C.; good wages for suitable person. Reply, with copies of papers, to Mrs. Morrosh Ryan, Dunboyne Castle, Dunboyne.

WANTED, for Kingstown, on or before August 7th, experienced Children's Nurse, age 30 to 35, and Nurserymaid, age 20 to 25; R.C.'s; must have long church and country references. Apply by letter, with copies of papers, and state wages to Mrs. Shell, "Somerset," Church road, Greystones. Interview by appointment in Dublin.

WANTED, 1st August, superior Nurse Housemaid, two children, Protestant; outdoor or indoor.—S 31, this office.

KITCHEN, LAUNDRY, ETC., WANTED.

WANTED, experienced Kitchenmaid, scullerymaid kept; also Under Laundrymaid, age 20 to 30. Apply, with all particulars, Lady Maurice Fitzgerald, Johnstown Castle, Wexford.

WANTED, good Laundress, do family washing at own house; references and price list.—S 33, this office.

DOMESTICS DISENGAGED.

AN Excellent Working Housekeeper, disengaged, wishes position in business house; city or country; highly recommended; understands bookkeeping. R 1759, this office.

A1 classes Cooks, H. P'maids, Generals, Nurses, Housekeeper.—Mulpeter's, 11 Sth. Anne street.

AT 48 Lower Sackville street—Excellent Servants and Nurses.

CAPABLE Working Housekeeper; one or two gentlemen or ladies; excellent, long references.—R 1913, this office.

DAILY or Weekly Worker seeks situation, South side; recommended.—R 1935, this office.

LADY, leaving Dublin, anxious get place for bright little Girl; splendid laundress, understands plain cooking thoroughly and housework; would like Betweenmaid or Children's Nurse (not general); strictly honest.—R 1906, this office.

RESPECTABLE country Girl desires position, Working Housekeeper, Cook General; certificate dairy, poultry.—S 17, this office.

SUPERIOR Girl requires Morning Work three days a week; good laundress.—R 1956, this office.

WORKING Housekeeper, or Cook General small family; city, suburbs.—R 1925, this office.

WORKING Housekeeper, or Cook General small family; economical; recommended.—R 1929, this office.

WORKING Housekeeper—Respectable country Woman wishes situation; good plain cook; dairy, fowl; highest references.—R 1930, this office.

WOMAN desires two days weekly, go Office Cleaning; highest references.—R 1920, this office.

YOUNG Girl wishes Morning Work—998, Irish Times Branch Office, Bagrot street Bridge.

SERVANTS' REGISTRY, HOURS: { 10 a.m. to 4 p.m. for Servants. { 11 a.m. to 4 p.m. for Ladies. 34 WESTMORELAND STREET, DUBLIN. Saturdays, 11 a.m. to 1 p.m.

COOKS AND DAIRYMAIDS DISENGAGED.

COOK General wants place, small family; long reference.—R 1772, this office. 5 C

COOK (Excellent), disengaged; highly recommended; business house, mess, or private.—R 1992, this office. 9 E

COOK General, good cook, city, country.—998, Irish Times Branch Office, Bagrot street Bridge.

COOK (excellent plain), R.C.; several other good Cooks. Seen Mulpeter's, 11 South Anne street.

GOOD Cook, R.C., in gentleman's small family; good wages; no washing and baker preferred; terms please.—Charleville, Blackrock, Dublin.

GOOD Plain Cook; job preferred; good references.—R 1915, this office.

RESPECTABLE Woman seeks situation, Co. Dublin, Cook; understands dairy, poultry; no washing.—R 1950, this office. 9 C

GENERALS DISENGAGED.

A YOUNG Lady wishes position as General; would like to be made one of the family; not out before; age 18; wages £25 yearly. Address "Z 3347, Limerick, this office.

A NUMBER good Generals, job, permanent.—A Kennedy's (over Purcell's), 68 Sackville st.

EXPERIENCED General, indoor or outdoor; job or permanent; recommended.—R 1926, this office.

GOOD General; small family; good plain cook; no washing.—R 1932, this office.

GOOD Cook disengaged; city or suburbs; good disengagement.—R 1951, this office.

GENERAL or Working Housekeeper, middleaged, strong, active, work, milk; recommended; town or country.—M. Connor, 37 Upper Gloucester st.

RESPECTABLE General; small family; good plain cook; excellent references.—R 1930, this office.

RESPECTABLE young General disengaged; highest references.—666, Irish Times Branch Office, Blackrock.

SETTLED General, business house, country; good references.—R 1927, this office.

SUPERIOR General; plain cooking; suburbs; highly recommended.—M. 2 Esplanade Cottages, Sweetts.

SUPERIOR General, experienced, young; highly recommended. Seen to-day, 11-1, 24 Main st., Blackrock.

SETTLED General; good plain cook; little washing; good papers. Apply The Cottage, Rathgar avenue.

SUPERIOR General; good cook, dairy, fowl; Kildare preferred.—Seen 137 Duke street.

YOUNG General; good plain cook; suburbs preferred; long papers.—R 1924, this office.

YOUNG General; small washing, plain cooking; city or suburbs.—R 1922, this office.

HOUSE AND PARLOURMAIDS DISENGAGED.

EXPERIENCED Second Housemaid wants place as Second of three or four; excellent references.—R 1947, this office.

EXPERIENCED Parlourmaid, or go Housemaid; disengaged; R.C.; well recommended; state particulars. R 1903, this office.

HOUSEMAID disengaged at present would go temporary post for discharges; R.C. Address "Z 3358, Housemaid," this office. 8 B

HOUSEMAID disengaged; suburbs preferred; good references.—R 1916, this office.

HOUSEMAID Waitress would like to go Under Waitress.—R 1893, this office.

HOUSE Parlourmaid disengaged, Protestant; excellent discharges. Address "Z 5346, Maid," this office.

HOUSE Parlourmaid disengaged, good appearance; knows duties thoroughly; wages £28 to £30.—Miss Sharpe's Registry Office, Blackrock.

YOUNG country Girl wants position as Housemaid; some experience. Address "Z 3350, Maid," this office. 9 C

YOUNG Girl desires position, Housemaid or House Parlourmaid in gentleman's small family; Dublin suburbs preferred.—Dale's Registry, Enniscorthy. 9 C

NURSES DISENGAGED.

CHILDREN'S Maid, experienced, wishes situation; help with housework; well recommended. Address "Z 3345, Maid," this office.

CHILDREN'S Nurse disengaged; suburbs preferred; good references.—R 1925, this office.

CHILDREN'S Maid or Nurse (Protestant) wishes situation, Belfast or London.—Girls' Friendly Society, 20 Upper Merrion street.

EXPERIENCED Infant's Nurse, disengaged beginning August; baby from month; wages £40 to £45.—R 1827, this office. 5 C

EXPERIENCED young Nurse, take baby from month; good needlewoman and knitter.—R 1973, this office.

EXPERIENCED young Nurse, also Useful Help; excellent references.—Blackwood's, 41 Lower Mount st.

NURSE Girl to couple of children; experience; wages £20; good papers.—Miss Sharpe's Registry Office, Blackrock.

YOUNG Nurse; take baby from month; suburbs; good paper.—R 1914, this office.

KITCHEN, LAUNDRY, ETC., DISENGAGED.

RESPECTABLE young Woman seeks situation as Kitchenmaid; well recommended.—R 1859, this office.

RESPECTABLE Woman wants Washing, own home; terms moderate. Reply Laundress, Post Office, Chapelizod. 9 C

TIMBER.

WANTED, Ash, Sycamore, Elm, Beech, and Larch. Best prices given by Russell Bros., Ltd., Portarlington. T

SPORTS AND PASTIMES.

ANGLING—The most Practical and up-to-date Fishing Tackle House in Ireland; lists free.—Garnett's, Crampton Court, off Dame street, Dublin.

FISHING Rods and Tackle, large stock; Rods Repaired, Flies Tied; catalogues free.—L. Keegan, Jun., Dublin.

GUNS—Write to us for list of Sporting Guns and Rifles, Cartridges, B.S.A. Air Guns, Netting, and Ferret Sundries.—Garnett, Gunmaker, Crampton Court (opposite Dublin Castle).

GUNS—Sporting Shot Guns and Cartridges now supplied to permit holders; lists and particulars free; Gun Repairs all kinds.—L. Keegan, Gunmaker, Jun., Dublin. 12 10

CAMERAS for Holidays—Free Illustrated Lists, 2d. stamp. Films all sizes return post.—Roe McMahon, Harcourt Studio, Dublin. 20 T

SPECIFIC ARTICLES WANTED.

ANTIQUE Silver Cups, Candlesticks, Salvers, Sugar Stones, and Old Gold; highest prices given.—West and Son, Grafton House, Grafton street. T

BATH Chair wanted; must be light.—35 Beresford place, Rathfarnham.

DIAMONDS, Old Gold, Antique Silver, Miniatures, Purchased for cash.—Edmond Johnson, Ltd., 94 Grafton street. T

FEATHER BEDS WANTED. Highest Prices Given. Will send to examine in city. IRISH FEATHER CO., LTD., TARA ST., DUBLIN. Phone, 561. T

WANTED, Full Size Billiard Table, in good condition, complete, with all fittings; state price and particulars.—R 1911, this office.

WANTED, good Secondhand Typewriter.—9 Belgrave square, Monkstown.

WANTED to Buy, Books, Magazines, Novels, Furniture, etc.—Woods, 77 Aungier street. 9 A

CHAUFFEUR DRIVER, MECHANICS, CONTINUED.

DISENGAGED.

CHAUFFEUR disengaged; all makes cars; running repairs; best references.—S 42, Irish Times Branch Office, Rathmines. 9 E

DRIVER disengaged, wishes vacancy, Dublin or country; any make; can be highly recommended.—R 1968, this office.

MOTOR Lorry Driver (ex-Service man), make himself generally useful; highest reference.—S 1, this office. 9 E

MOTOR Lorry Driver disengaged, Repairs; long experience; total abstainer.—R 1994, this office. 9 E

MOTOR CARS CONTINUED.

MORRIS Cowley, 2 seater, 1923, starter model, perfect order, £185; no offers.—R 1892, this office. 6 C

MORRIS Cowley Three Seater, as new, owner going abroad.—R 1545, this office. 9 E

MAXWELL 1923 Touring Car, perfect order; accept £250 or near offer for quick sale.—Marino Villa, Malahide road, Dublin.

NEW Private Motor Car, driven by owner, available for trips during next fortnight; accommodation for four; 1/- per mile. Address "Z 5343, Motor," this office. 9 E

ROVER 13 Four Seater, dynamo lighting, guaranteed mechanically perfect, £275; Swift, 7/9 Four Seater, £85; Chalmers Five Seater, dynamo lighting, £65.—Fitzgerald, 128 Stephen's Green. 9 X

ROVER, 12 h.p., 1920, newly painted dark blue, by privately owned by gentleman who keeps first class chauffeur, in perfect order, £270. Apply Mullingar Motor Co., Ltd., Mullingar.

SWIFT 10 h.p., appearance as new.—Swift, South King street. 9 E

VULCAN, 4-seater, in exceptionally fine condition, torpedo body, new tyres, for immediate Sale; owner purchasing new car; seen Dublin.—R 1891, this office. 6 O

15 H.P. Daimler Touring Car for Sale; must be sold before 14th inst., owner leaving country On be seen at 150 Leinster road, Rathmines. 9 E

£160—SWIFT, electric light and starter, 1921 model, any trial. Also Singer Two Seater, £75 for immediate Sale. Sees Cumming and Dillon's Auto Service, 4 Lower Abbey street. 9 C

WANTED

ADVERTISER offers £100 or thereabouts for reliable Two Seater, fairly late year.—R 1972, this office.

SEVERAL Damaged post-war Two Seaters and Motor Cycles; good price given.—R 1617, this office. 6 C

WANTED, 1920-1923 Ford 4-seater or other Car, cash buyer, self starter.—R 1874, this office. 9 C

WANTED owner disposing of Two Seater; state price and address.—R 1957, this office. 9 C

WANTED, Ford late model; moderate price. Address "Z 5348, Ford," this office. 9 D

MOTOR CYCLES.

"A1"—DON'T get left. Buy now. Only one each remaining free of Import duty—Sunbeam 3½ and 2½ Sports, F. and M. "Panther" and 4½ Combination, New Imperial 8 h.p. and 5 h.p. Combinations, Lea Francis 3½ Sports, Humber 4½ Touring Model. Large stock of Secondhand Combinations and Solo Mounts.—Warte Bros., Ltd., Lemon street, off Grafton street. T

A.J.S. AND TRIUMPH. SOLE AGENTS FOR MACHINES AND SPARE PARTS. WALLEN TRINITY STREET GARAGE. T

ASTOUNDING Value—B.S.A., 2½ £57 15/-; 3½ Sports, £70; 4½, £72; 6 Twin, £83.—Woods, Westland Row. T

AVANCES on Motor Bikes, Cars, Jewels.—Gorman, Pawnbroker, Winetavern st. (opposite Four Courts); new garage. T

A.J.S. Combination, October, 1921, complete. What offers?—R 1872, this office. 8 D

A.J.S. Combination, perfect condition, unscratched, fully equipped, Sell cheap.—R 1997, this office.

ENFIELD, well kept 1920 Combination in perfect order, Lasting, speedometer, head light, two new 3" cords, spare chain; any trial.—Porter, Royal Bank, Blessington. 5 B

HUMBER, 3½, Bosch, Amac, Dunlops, lamp, horn, tools, single gear, good mechanical condition, £15.—76 Waterloo road.

MATCHLESS Combination, electric light and horn, perfect condition, mileage under 2,000; seen by appointment.—W. Clarke, The Cottage, Finglas. S B

PREMIER 2½ h.p., as new, perfect order. Address "Z 3362, Cycle," this office. 9 E

SUN Villiers, two stroke, guaranteed perfect order, equal new, £22 10/-, or nearest offer.—86 Sandymount road.

TRIUMPH Combination, 4 h.p., 3 speed gears, kick starter, condition perfect, any trial given, £70.—R 1424, this office.

TRIUMPH, 4, 1920 model, little used, £55; Sun 2½, 1921, 2 speed, £28; New Imperial, 2½, 2 speed, J.A.P., £30; Triumph, 3½, 3 speed, £35; Celtic, 1925, 4½ Radge Multi, 1925, £35; Rudge, clutch model, £20; Bradbury 6 h.p. Combination, 3 speed, clutch and kick, £50; Hudson 6 Combination, £30; Diamond Villiers, 1922, £25; Sun J.A.P. Combination, £25; Douglas, 2½, 2 speed, £35; Auto Wheel, £7 10/. Any trial or expert examination.—Fitzgerald, 128 Stephen's Green. 9 X

TRIUMPH, 4 h.p., combination, splendid order. Seen Thompson's Garage, Lower Abbey st. T

G.H.P. Combination, good condition, Sell cheap. Seen 49 Pembroke lane, Ballsbridge. 9 E

WANTED

WANTED, Secondhand Motor Bicycles and light Two Seater Cars; prompt cash.—Fitzgerald, 128 Stephen's Green. 9 X

ACCESSORIES, TYRES, ETC.

WANTED, Secondhand Windscreen for back seat, five seater Maxwell.—Perry, Sallinskers, Kingstown. 5 B

BODIES.

WANTED, 5 Seater Touring Body to fit 1914 Straker Squire Chassis; give full particulars.—P. O'Leary, Bran's Hotel, Clonmel. 9 E

BICYCLES.

"A1" BICYCLES on easy terms. We can supply on gradual payment system Sunbeams, Centaurs, Sparkbrooks, Durable, or any make you may select.—Warte Bros., Ltd., Lemon st. (off Grafton st.) T

FOR Sale, Lady's Raleigh Bicycle, good running order, three speed, new tyres; £4.—R 1982, this office.

FOR Sale, Lady's Bicycle, 22" frame, good running order; £5 10/-. Apply Kilrock House, Howth.

HUMBERS from £7 7/-, Raleigh £8 10/-; extraordinary value.—Price Brothers, Chatham st. (immediately off Grafton st.) 12 10

WANTED.

LADY'S first grade Bicycle (Secondhand), also Gentleman's; state price, particulars.—R 1788, this office. 6 C

WANTED, Secondhand Bicycle, good make; state price and wheel seen.—R 1840, this office. 7 O

DOMESTICS CONTINUED.

WANTED by the 17th July, a good Plain Cook General, also House Parlourmaid; must be well recommended; country girl preferred. Apply Mrs. O'Dowd Egan, Clontaddis, Mount Merrion avenue, Blackrock. 9 E

WANTED for pretty village near London, superior Girl as Cook Housekeeper; Irish house parlourmaid kept; near R.C. and Protestant churches; suit farmer's daughter, fond of children; excellent cooking and references essential. Write full particulars, with photo., to Black, Chiltern House, Wendover, Bucks.

WANTED at once, Cook and House Parlourmaid, R.C., for country; state age, wages.—Ryan, Emly House, Emly, Co. Tipperary. 9 E

GENERALS WANTED.

A SMART General Servant Wanted for two in family.—Rothbury, Torquay road, Foxrock.

COUNTRY Girl, some experience, Wanted as General; two in family. Apply, by letter, giving references, Woodlands, Arcos avenue, Blackrock. 5 B

EXPERIENCED General Wanted, August only; small washing; Blackrock.—Mrs. Shaw, Aghade, Pallsbridge. 9 E

EXPERIENCED General Wanted, R.C. Write, stating age, wages, and enclosing copies references, Miss Carbery, 4 Hamilton place, Dalkey. 9 E

GENERAL Wanted.—4 Brooklyn terrace, Dolphin's Barn. 6 O

GOOD General Required for Bray; small family.—R 1865, this office. 9 E

GENERAL Servant Wanted; good references. Apply 6 Grosvenor place, Rathmines.

GENERAL Servant Wanted; plain cooking; small family; must be highly recommended; state wages, etc.—Mrs. Cullen, Washington House, Rathfarnham. 8 O

GOOD General Servant Wanted; family two; send copies; £24-£30, as experienced.—Rectory, Battersby. 9 C

GOOD General Wanted, able to milk and do plain cooking, small washing; two in family; wages expected. Apply Mrs. Francis, Rectory, Athenry, Co. Galway.

GOOD Woman or Girl required as General Maid for quiet rectory, 17 miles from Belfast; nice home; considerable help given; wages £24. Address "Z 5354, Maid," this office. 9 E

KINGSTOWN—Experienced General Wanted this week; early next; well recommended; wages £28.—R 1954, this office. 9 C

SMART young General Wanted, modern house. Apply 5 Braeden road, Donnybrook.

WANTED, superior General. Apply Kilrock House, Irish Times Branch Office, Kingstown. 9 E

WANTED, experienced General or Cook General; good plain cooks; small washing; family three; good wages. Apply Eastbourne, Glenageary.

WANTED, good General; small family. Apply "St. Mary's," Scotsstown avenue, Scotsstown. 9 E

WANTED for Belfast, good General, R.C.; must be well recommended; good plain cooking essential; no washing; two in family.—S 27, this office.

WANTED, a clean, well recommended General; all duties; family two; £20.—936, Irish Times Branch Office, Bagrot street Bridge. 9 C

WANTED, good Secondhand Typewriter.—9 Belgrave square, Monkstown.

WANTED to Buy, Books, Magazines, Novels, Furniture, etc.—Woods, 77 Aungier street. 9 A

WOMAN AND HER HOME.

A Crochet Hand-bag. *How to Make it.*

MATERIALS:—One hank silk, half a yard silk for lining, two large bone rings (ordinary bangle variety) for handles.

Crochet ten chain and with a double crochet join in a circle; make two chain and work one treble crochet into each chain of circle; this will make a solid row; make two chain and work one treble into every second treble of preceding row, making one chain between each treble; this will make an open row. Continue with alternative "solid" and "open" rows for about twelve rows altogether, or more if a larger bag is desired. One may also make, say, two solid and one open rows; two open and one solid rows, all solid rows, or any combination desired. Occasionally put two treble into one of the preceding rows to give the necessary widening to keep the crochet lying flat.

The crochet is now in shape of a circle; lay flat on a piece of paper; mark out a square of the size desired all round it, and put a mark (say, a safety pin) when each of the four corners come. Then make five chain with five chain into the centre of preceding "five chain" until the safety pin is reached. Make two "five chain" past the pin; turn and make four "five chain"; turn back again and continue to next safety pin and repeat. This turning and making extra five chain at the four safety pins will form corners. Make another row like this, and for the last row make nine chain, fasten back into third chain, make two chain and fasten with double crochet into centre of "five chain" of preceding row. This gives a pretty picot finish. One side of the bag is now complete. Make the other side in the same way, and join along bottom and up each side, leaving, say, an inch open at top.

Next cut out the silk lining to size of bag; join with double seams and a tiny hem at top, and with a few small stitches secure round top to the crochet. Then, taking the two bone handles, join each side of crochet to one, putting a stitch in the edge of crochet, and drawing thread through the ring. The crochet will be slightly gathered, and will go into space of about one-third of bangle circumference.

Another notion is to use, instead of the "bangle" handles, say, half a dozen small bone rings, stitching these on at intervals about an inch from top of crochet; crocheting about a yard of chain, putting it twice through the rings and joining. This keeps the bag securely closed, and leaves a little frill at the top which is most pretty, especially if the lining be carried out in contrasting colour or in figured silk.

This bag is most simply and quickly made, and one hank of silk will be found sufficient to make two of average size—say, one with "bangle" handles for smart wear, and one "bangle" handles for smart wear, and one with bone rings and crochet chain for holding needlework, etc.; or one may have sufficient silk left over from a jumper to make one.

Crochet and silk lining may be chosen in same or in toning or contrasting shades. Especially effective, perhaps, is a jazz or "shot" lining, and this may have the added advantage of matching a couple of frocks. Fairly strong material is needed for the lining, and one may find little remnant bits of beautiful materials going cheap at the sales just now.

One may, of course, have one's crochet in two colours—solid rows in one shade and open rows in shade to tone or contrast—and very pale soft shades are sometimes most pretty when combined in this way. A very smart and effective notion seen recently was a bag carried out in rich black and white silk, worn with a black frock and black hat with a large white flower on and underneath the wide drooping leaf. But a lag with two colours in the crochet will be more remarkable and will consequently "date" more, and, perhaps, it is better to keep to one colour for one's crochet, and, if necessary, rely on one's lining for variety.

E. M.

HOW TO REST.

IT is surprising how few people understand or trouble to study the difference between mental and physical exhaustion, although in order to prescribe suitably it is necessary to first be acquainted with the disease.

Physical exhaustion is, of course, much more frequent than mental, and easier to get over. A long morning's shopping on a hot, sunny day is a tiring business, and at lunch time one returns home very warm and "fagged out." The best remedy is, if possible, to defer lunch for half an hour, or make a point of being in half an hour before, while you have a wash, tidy hair, change shoes and stockings, and slip into a light frock. A good meal, preferably cold, should follow, after which you will feel quiet ready for a quiet read under a shady tree, or in a cool, well-aired room.

It is a bad plan to go to bed for physical rest during the day unless you have been ordered to do so, or are one of those people who can sleep any hour. A comfortable sofa or a camp chair, with a foot rest and an interesting book, is much better, because you forget your woes under the influence of the book, and when you return to earth it is to find the tiredness gone while your mind has been otherwise occupied.

For sheer mental exhaustion and eye-strain bed is certainly the best place, if perfect quietness is obtainable. Have a very low pillow, a light covering, open windows, and drawn blinds. A clean, folded handkerchief, soaked in cold water, should be laid over the closed eyes.

This will tone them up splendidly. If possible, get some sleep; if not do your best to give brain and limbs complete relaxation. If perfect quiet is not possible, a comfortable armchair is preferable to a horizontal position, as all sounds seem nearer when one is lying down.

"KIM."

HINTS THAT HELP.

When marking linen, first write initials or name in pencil, afterwards going over same in ink. This prevents blotting or letters running into one another.

To remove stains from hands after picking fruit for jam, first wash with cold water only, and then, when stains are quite gone, use soap and warm water. It is the soap and warm water which makes stains remain on hands. If rubbed with clean, cold water they will quickly disappear.

If a drop of fruit juice or wine happens to fall on the tablecloth during a meal, cover with a small heap of table salt until other measures can be taken.

Always soak new silk stockings in a bowl, with enough cold water to cover, for three or four hours, and then dry before wearing. This strengthens the silk, and adds greatly to the life of the stocking. Stockings treated this way seldom "ladder."

If children's hand or machine-knitted socks or stockings are thinly darned at the heel, or wherever the holes usually come, they will be found to last twice as long.

SPECIFIC ARTICLES.

AT KELLY'S, 48 FLEET STREET—A Kingsford Iron—Large selection of Secondhand Single Stove, Two, Three, Five Stone Gipsy, Marquise, and Chamber Rings, and Silver Diamondes, Emeralds, Rubies, Sapphires, and Pearls, etc., of the finest quality, brilliancy, and colour. T

ALL Travelling Goods, Bags, Suit Cases, Trunks, Fishing, Golf, Lawn Tennis, Croquet, Footballs.—William A. Moore, 7 Aston's quay, Dublin. 4 X

BELL Tents, all accessories, for Sale or Hire.—Colemans, 11, Wicklow Office, Bray. 9 E

BATH Chair, almost new; cheap. Seen 35 Wellington road. 5 B

BABY Carriage—The Dunkley Safety Pram is the favourite carriage for His Majesty's Grandchildren. Agents: The Grafton Stores, Grafton street, Dublin. 5 X

FOR Sale, Secondhand 100 volt Thor Vacuum Cleaner, in good condition, cost £14; no reasonable offer refused.—11, Wilton Office, Bray. 9 E

FOR Sale, complete Tennis Outfit, comprised of 2 Nets with Poles, Marker, Wire Netting, and Lawn Mower, suitable for Tennis Club; bargain. Left for Sale, at Allan Paton, Motor Garage, Mespil road, Dublin. 7 B

LADY wishes to dispose of Child's Iron Cot, half Cot Cradle, fit to 12 years, perfect order; also Baby Cot, complete, with hair mattress, pillow and trimmings, little used.—937, Irish Times Branch Office, Bagrot street Bridge.

MAIL Coach-built Baby Carriage, aluminium body, M 42" bed inside measurement; cost £31 10/-; as new; accept £15 or near offer. Address "Z 3349, Pram," this office. 9 C

MAHOGANY Grocery Shop Fixtures for Sale, new condition. Can be seen at 9 Lower Sheriff st. Photo of same can be seen. 9 C

RAILWAY Lost Property—500 Umbrellas, from 3/6; Suit Cases, from 5/6. Overcoats from 6/-. Attaches Cases from 1/6, Woollen Blankets from 2/6, postage 9d. extra.—W. Cullen, Agent, over Sackville Picture House.

RICK Covers, Sacks, for Sale or Hire on best terms.—Coleman, 25 Chancery street. 24 4

SACKS AND WATERPROOF COVERS. TARPAULINGS, CART AND LOIN COVERS.

PETRIE BROTHERS, MANUFACTURERS, 35, 36, and 37 USHER'S QUAY, DUBLIN. X

SAL

Switzers Sale

TWEED SKIRTS

FOR TOWN, SPORTS OR COUNTRY WEAR

Marked Down to Half Price.

DELIGHTFUL DESIGNS AND COLOURS

POST ORDERS PROMPTLY EXECUTED.

No. 1—About 50 White Pique Skirts. Original prices from 10/11 to 29/6. Clearing at 5/11 each. We illustrate one of many designs in this lot.

No. 2—A very smart Pleated Hopsack, as illustrated, in about 12 very pretty shades. Sale Price, 17/11 each.

No. 3—Ladies' Heavy Artificial Silk Petticoats, as illustrated, in Black, Navy, Fawn, Pink, Fuchsia, and other shades. Sale Price, 13/11. Worth 21/-.

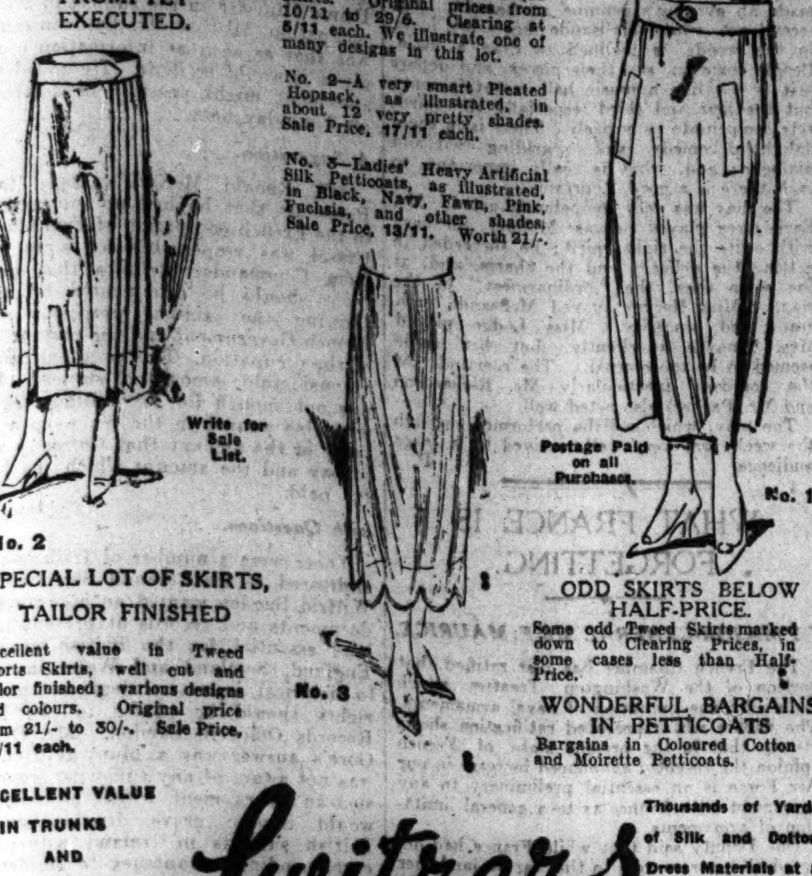

SPECIAL LOT OF SKIRTS, TAILOR FINISHED

Excellent value in Tweed Sports Skirts, well cut and tailor finished; various designs and colours. Original price from 21/- to 30/-. Sale Price, 10/11 each.

ODD SKIRTS BELOW HALF-PRICE.

Some odd Tweed Skirts marked down to Clearing Prices, in some cases less than Half-Price.

WONDERFUL BARGAINS IN PETTICOATS

Bargains in Coloured Cotton and Moirette Petticoats.

EXCELLENT VALUE IN TRUNKS AND SUIT CASES.

Thousands of Yards of Silk and Cotton Dress Materials at a ⅓ of Original Cost.

Switzers

Grafton St. (SWITZER & CO., LTD., DUBLIN) DUBLIN

Use a Motor Cycle for your BUSINESS

NATIONAL MOTOR CYCLE WEEK JULY 21-28

THE professional man, the commercial traveller, and many businesses use it, saving time and money. Remember, the Motor Cycle costs pence where a car costs pounds.

THE REV. CANON CONNELL.

At the monthly meeting of the Select Vestry of Clontarf the following motion was proposed by Mr. C. M. Browne, seconded by Mr. A. W. Kirkpatrick, and passed unanimously:—

"That this meeting of the Select Vestry of Clontarf Parish Church desire to tender to their Rector, Rev. John Connell, M.A., their hearty congratulations on his appointment to a Canonry of Christ Church Cathedral in recognition of his valuable work in the Dublin Diocese."

In reply, Canon Connell expressed his warm appreciation of this token of the spirit of good-will animating the Select Vestry, and said that he had also received messages of congratulation from numerous parishioners which gave him great satisfaction.

CALL TO HOWTH MINISTER.

The congregation of Fintona, Co. Tyrone, has presented a unanimous call to the Rev. R. C. Waddell, M.A., Howth. Should he accept it, his departure will be felt as a distinct loss by the Dublin Presbytery.

Poetry and Religion are Siamese twins: You cannot have one without the other, and if you have one you have both.—The Rev. W. F. Geikie-Cobb.

DUBLIN MUNICIPAL GALLERY.

At a meeting of the Advisory Committee of the Municipal Gallery of Modern Art, Dublin, yesterday, Councillor Coghlan Briscoe in the chair, notification was received that the "O'Leary" bust by Mr. Oliver Sheppard, R.H.A., was being cast in bronze by M. Alexis Rudier, Paris, whose work is already represented in the Gallery by the castings of Rodin's "Age of Bronze," and Arondson's "Count Leo Tolstoy." "The Young Mother," by Mrs. Swynnerton, A.R.A., was sent on loan to the Manchester City Art Gallery for the Swynnerton Exhibition, being held this month. Two water-colour pictures by Mr. Bingham McGuinness, R.H.A., were accepted on loan with the best thanks of the Committee—"Coast Scene near Parknasilla" and "A Mountain Mist: View near Headford, Co. Kerry." They were lent by Mr. J. Franklyn Fuller, F.S.A.

TYRONE FARM FIRE.

Fire broke out in a barn on the farm of Mr. Robert Hunter, between Strabane and Donemana, on Saturday night. The barn, threshing mill, two tons of straw, a ton of hay, and valuable implements were destroyed. The damage is not covered by insurance.

Insurance at low rates with Phœnix Assurance Co., Ltd., 10-12 Trinity street, Dublin.—J. R. Warner, Manager. Agents everywhere.—(Advt.)

MOLYNEUX INSTITUTION FOR THE BLIND, LEESON PARK, DUBLIN.

The usual monthly meeting of the Trustees and Guardians of the Molyneux Institution for the Blind was held on the 3rd inst. Present:—Dr. Edward Watson (in the chair), Sir John W. Moore, W. G. Wakely, Esq.; R. V. Dixon, Esq.; J. R. Raphael, Esq.; A. F. Blood, Esq., and Canon Phair, chaplain. An apology for absence was received from G. Duggan, Esq.

The following subscriptions, donations and gifts are gratefully acknowledged:—Miss Bell Booth (collection), £1; Mrs. Ellis, 10/6; Mrs. Fawcett, £1; Miss Low, 5/-; Messrs. Pim Bros., £3; Miss Reilly, 10/-; W. Rochfort, Esq., £1; Miss O. H. M. Smyth (collection), £1; Mrs. Smythe, 10/-; R. W. Smith, Esq., £1; Miss G. C. Wade, 5/-.

Gifts—Miss Fleming, marmalade; Mrs. McCamley, moon type books; Mrs. Snowden, garden party; General Wanless O'Gowan, two garden seats.

MOTOR NOTES.

THE NEW MOON SIX.

By Our Motoring Correspondent.

The advent of the Moon Six has caused quite a stir in Dublin. We need not seek far for the reason. As a rule I am slow to bestow praise upon a car which I do not know intimately; but I can say without the slightest hesitation that the Moon Six is one of the finest standard touring models that American manufacturers have yet sent to Ireland. In appearance it compares with British-built cars which cost twice its price, and on the road it can do anything which any reasonable person could expect a motor car to do. At £457, delivered in Dublin, this handsome five-seater is remarkable value, and it should make a wide appeal in this country. The specification will bear the closest scrutiny. Only standard units of proved quality have been used, and there is none of those startling innovations which are sometimes seen in a new model. The R.A.C. rating of 23.4 h.p. brings the new Moon within the £20 tax category.

I caught my first glimpse of the car some ten days ago when it was standing outside a Grafton street café. A crowd had gathered round it—attracted by its handsome appearance—and from a distance I thought that it was a Rolls-Royce. The polished nickel radiator resembles closely that of the world's best car, and the bonnet, scuttle and body lines run back from it most gracefully. The body-work—which challenges comparison with English body-work—and the disc wheels are finished in "Moon Blue," and the wings and valances are black. I was astonished when I looked at the spare wheel to find that it carried an advertisement stating that the price of the car (at Liverpool) was £450. "There must be a catch somewhere," I said. But a trial run has convinced me that there is no "catch"—that the Moon is, as I have said, splendid value.

Trial Run.

Last Saturday afternoon Mr. John W. Cooke, of 35 South William street, took me for a trial run. It was a gruelling test, and the car came through it with flying colours. First of all we ran quietly to Dalkey, and I had a demonstration of how easily the Moon could be controlled in traffic. For a mile or so, where we suspected the presence of a police trap, we allowed a decrepit two-seater, which could just maintain an even 18 miles an hour, to pace us. Then the accelerator was touched, and in an incredibly short distance the speedometer showed that we were approaching 40. A tramcar and a Ford van appeared suddenly round a corner, and the application of the brakes was necessary. They worked smoothly and powerfully. Next we crawled forward at about two miles an hour behind a tramcar that was approaching a stopping place.

Turning to the left at Dalkey, we went round by the harbour, and took that road of sharp corners and steep hills which touches Killiney village and runs to Bray. At the steepest hill on this stretch, which cannot be rushed because of the awkward corner that has to be negotiated, Mr. Cooke had his first bit of bad luck. The car was climbing splendidly on top, and was gathering speed with every yard when a farmer's cart blocked the road. It brought us to a full stop, and the rest of the ascent was made on second. The way we flew up the first part of the hill, however, was sufficient to prove the car's capabilities. One was conscious all the time of an immense reserve of power.

One of the few straight stretches between Bray and the Scalp gave an opportunity—an inadequate opportunity, it is true—for a speed test. The speedometer moved forward steadily until it touched 55, and then speed had to be slackened because of traffic ahead.

The mountain road *via* Glencullen was the only other place where second gear was used, and here again circumstances were against Mr. Cooke. It may be taken that the Moon can go almost anywhere on top, and that the engine runs comfortably at all speeds from two miles an hour to 60. Gear-changing, however, is not difficult. I have exhausted my space, but not my subject. Those who want more information should apply to Mr. Cooke.

Motor Cycle Week.

"Motor Cycle Week" will begin on the 21st inst. It will be the biggest campaign that has yet been undertaken to impress the merits of the British-made motor cycle on the public mind. At one time motor cycling was regarded as a sport suitable for none but the young and vigorous. But that time has long since passed. The solo machine and the combination are used by thousands of men and women to-day not merely for pleasure, but for business. There is scarcely a trade in which they cannot be used with advantage. Anybody can learn to drive them, and experience has shown that they are wonderfully fool-proof. There can be no doubt that Britain leads the way in the manufacture of motor cycles, and that the time has come when greater numbers of them should be seen in our streets.

A man who is careful can get ten thousand miles out of a pair of tyres, and there are many machines which will do well over a hundred miles on a gallon of petrol. As to oil, this is so cheap that it is not necessary to consider the economic use of it. In point of fact, it pays to use oil lavishly because a well-lubricated engine will stand up to any work that is required of it. A man may budget on the expenditure of a penny a mile on his motor cycling and be well in on it, and, as to the side-car, the cost can be brought well below a penny a mile per person.

Reflecting a Great Achievement.

Macintosh N.A.P. Pneumatic Tyres were the Pioneers of their class, evolved from a definite idea to meet the need for an unpuncturable Pneumatic Tyre with the mileage capacity of the Solid Band Tyre. Time and use have proved the complete success of the "idea."

Macintosh N.A.P. Pneumatic Tyres cannot puncture, burst or skid, and are perfect shock-absorbers. For mileage they are unequalled, up to 45,000 miles being obtained from them.

ADOPT

MACINTOSH N.A.P.

Pneumatic Tyres

for EFFICIENCY with ECONOMY.

CHAS. MACINTOSH & CO., LTD.

CAMBRIDGE STREET, MANCHESTER. Telephone—7147, Central.

7 LINCOLN CHAMBERS, LINCOLN PLACE, DUBLIN. 'Phone 150 Dublin. Telegrams, Challiner, Dublin.

DUBLIN AND THE PROVINCES.

DUBLIN.

ADDRESS TO ARCHBISHOP O'DONNELL.—For several days past the address which the clergy of the Diocese of Raphoe are presenting to their ex-Bishop, the Most Rev. Dr. O'Donnell, on his elevation to the position of Archbishop, and Assistant to His Eminence Cardinal Logue, Archbishop of Armagh, has been on view in one of the windows of Messrs. Clery and Co., Sackville street. It is a fine example of the illuminator's art. The text of the address is in Irish lettering, and bears testimony to the love and reverence in which his lordship is held by his former clergy. The scroll forming the border is beautifully designed, and inset are a portrait of the Archbishop, and pictures of the Cathedral of Letterkenny; St. Eunan's College; the Arms of the O'Donnell family; the Arms of the Raphoe Diocese, and the Papal Arms. The work was done by Miss Mary Fitzpatrick, 192 Clonliffe road, Dublin.

DROWNED IN A TUB.—A verdict of accidental death was returned at an inquest yesterday on an infant, the daughter of Mrs. Margaret O'Connor, 27 South Earl street, Dublin. The child was drowned in a tub of water in the back yard while the mother was out watching a fire in Meath street.

TUBERCULOUS COW CHARGE.—Peter Murray, 11 Shelbourne road, Ballsbridge, was summoned in the Dublin Police Court yesterday for failing to notify the death of a tuberculous cow. Constable Donohoe said that the carcase was cut up as if for sale. Mr. Lupton imposed a fine of £10, and said that he had no doubt that it was intended to sell the carcase in Dublin. He commended the action of the police in bringing the case.

LEGION OF EX-SERVICE MEN.—The ex-Service men who have secured houses or plots at Killester, Clontarf, Raheny and Howth have formed a branch of the Legion of Irish Ex-Service Men. Over 100 members have been enrolled already. At a meeting last Friday, Mr. M. J. Hennon, General Secretary of the Legion, explained to the members the steps that had been taken to establish the Trust which will administer the grant of £1,500,000 from the Imperial Treasury for the provision of houses and plots for ex-Service men. The Free State Government, he said, had been most sympathetic in the matter.

CARELESS DRIVING CHARGE.—In the Dublin Police Court yesterday, William Dowdall, taxi proprietor, was charged with carelessness and negligence in the management of his motor car in the Chapelizod road on June 6, as a result of which he knocked down Joseph Hinchcliff, aged 7, who died on the following day from his injuries. The accused man was remanded in an independent surety of £100, or two of £50 each.

DRUNKEN MOTOR DRIVER.—John Doyle, Killiney, was fined £2 in the Dublin Police Court yesterday for being drunk while in charge of a motor car at Mary's Abbey, Dublin, on Saturday. A police inspector said that the car struck him on the leg. When he inquired into the matter he found that the defendant was drunk.

ROTARY CLUB.—At the weekly meeting of the Dublin Rotary Club yesterday, Mr. Thomas H. Mason entertained the members with an account of a holiday in Normandy.

NO QUORUM.—A meeting of the Dublin Corporation was summoned for seven o'clock yesterday evening at the Mansion House, but did not materialise, as a quorum did not attend.

CONNAUGHT.

UNRECOGNISED LICENCE TRANSFER.—At Rooskey, Co. Roscommon, Mr. J. Hanly, publican, Rooskey, was fined £100, mitigated to £6, for selling exciseable liquor without a licence. The defence was that he sold on the authority of a licence granted by a Republican District Court.

CATTLE DRIVE NEAR BOYLE.—A cattle drive has taken place on the Killaraght and Reesk farms, near Boyle. The cattle, all grazing stock, were driven many miles, and some were not recovered for several days. Some trouble has occurred recently over these farms, four cattle being shot dead and others wounded.

FATAL MOTOR CAR ACCIDENT.—James Lally, Kylebeg, Monivea, Co. Galway, was knocked down by a motor car at Claregalway Bridge on Sunday and killed. Frank Giles, of Claregalway, was badly injured. The driver of the car lost control following a puncture, says our correspondent.

BELATED IMPROVEMENT.—A motor mail service has replaced the old "outsider" in Strokestown, Co. Roscommon. The mails arrive in the town two hours earlier and are despatched an hour later.

LEINSTER.

DOG OWNER'S CHOICE.—It was stated in the course of the hearing of a dog licence case at Tullamore that the defendant had been warned not to take out a licence and was threatened. He would rather pay a fine, it was said. He was fined £1.

MUNSTER.

PRESENTATION TO ROSCREA.—Mr. Thomas Dooly, Clerk of Roscrea Union and manager of the bacon factory there, who was the recipient of a presentation at Roscrea last week, has presented the Roscrea St. Vincent de Paul Society with a cheque for £50 and proposes to build a ball court for the town.

EFFICIENT TOWN CLERK.—Tributes were paid by the Chairman of the Finance Committee of the Nenagh Urban Council and other members to the new Town Clerk, Mr. J. T. O'Neill, in granting him an increase in his salary from £180 to £200 and rises by increments of £5 to £250.

ROAD IMPROVEMENTS.—Nenagh Town Surveyor, in his quarterly report to the Urban Council, states that he hopes to have all the roads in the township improved during this quarter with the aid of a grant to which the Council is entitled.

PIG MARKET FAILS.—Yesterday's fortnightly pig market in Nenagh was a failure. There was a large supply of pigs on offer, but owing to the shipping dislocation no purchases were made.

The hall porter at Ross's Hotel, Kingstown, is taking care of a stray pigeon bearing the marks, I. U. 23, and other figures.

"Death from falling from a window whilst temporarily insane" was the verdict at an inquest held in Mullingar on Saturday into the death of Bessie Fox, aged 65 years, an inmate of the County Home.

Limerick Harbour Board adjourned its meeting yesterday as a mark of respect to the memory of the late Most Rev. Dr. Hallinan.

Mr. John Murray, Kilfree, Co. Sligo, has been selected by the South Sligo Farmers' Union as its candidate at the forthcoming Parliamentary election.

NORTHERN IRELAND.

LINEN TRADE'S OPPORTUNITY.—The Department of Overseas Trade notifies that tenders are invited by the Army Clothing Department, Belgrade, for linen fabric for linings, unbleached calico, khaki sewing cotton, and patent fasteners. Local representation is necessary, but names of firms willing to act in this connection may be obtained by those not already represented in the Serb-Croat-Slovene Kingdom from the Department, 35 Old Queen street, London, S.W.1.

NEW CHURCH.—The Marquis of Londonderry yesterday laid the foundation stone of the new St. Simon's Church, Donegall road, Belfast, in the presence of a large gathering of clergy and laity. The present church accommodates 260 worshippers, and in the new building there will be sitting room for some 400 people.

TWO BATHERS DROWNED.—While bathing in the River Bush, County Antrim, on Sunday afternoon, John McFall, aged 18, and David Thompson, aged 14, of Ballyhunsley, Bush Mills, were drowned. Both could swim a little. McFall got into difficulties and Thompson made an heroic effort to rescue him.

PICTURE HOUSE FIRE.—An outbreak of fire was discovered on Sunday morning in the Rossleigh Picture House, South Carrickfergus. The damage done is principally to the machinery and is covered by insurance. The outbreak was due to the fusing of an electric wire.

30-POUNDS BADGER.—A badger, two feet long and weighing 30 pounds, was caught and killed at Relough, Donaghmore, Co. Tyrone, on Saturday. Chickens had been steadily disappearing from neighbouring farms for some time.

TECHNICAL INSTRUCTION RATE.—The Northern Education Ministry has informed the Lurgan Technical School Committee that on the understanding that the Urban District contributes to the scheme of technical instruction for the Urban District the product of a rate of 2d. in the £, it is prepared to make a special grant for the year of £100.

STOLE POLICEMAN'S CYCLE.—Charles Irwin, Kinnego, Co. Armagh, was sentenced to two months' imprisonment with hard labour for the larceny of a bicycle, the property of a police constable, who saw the accused man leaving the yard with it and arrested him.

PEOPLE'S DUTY.—It was reported to the Lurgan Rural District Council monthly meeting that several pumps in the district were out of order and that the people wished to have them repaired. The Council declined to do so and instructed the sanitary officer to tell the people who used the pumps that they were expected to keep them in order in the same way as was done in other places.

WARSHIPS AT PORTRUSH.—The torpedo boat destroyers H.M.S. Malcolm, flotilla leader; H.M.S. Waterhen, H.M.S. Vendetta and H.M.S. Vivacious, are due to arrive at Portrush to-day, and will remain until to-morrow week.

At Londonderry Petty Sessions yesterday, Robert J. Mooney, Drumahoe was fined 10s. for leaving a motor car unattended in Ferry Quay street.

A settlement has been reached in connection with the dispute between Messrs. Harland and Wolff, Ltd., and the Belfast branch of the Amalgamated Society of Upholsterers.

PRODUCE AND FOOD.

CATTLE.

BIRKENHEAD, Monday.—There was a very poor demand for all classes of cattle to-day, and sales were only effected at a considerable reduction on late values. Bullocks and heifers made 9d. to 9½d., cows 5d. to 5½d., bulls 6d. to 6½d. A slightly better inquiry for lambs at around 1/4 for best quality small weights. On offer—717 cattle and 3,215 lambs. Birkenhead dead beef—Trade very slow; best sides made 9½d., and secondary beef 8d. to 9d. per lb.

HULL, Monday.—Fair demand for best beef at 13/- per stone, seconds 12/-, cows 9/- to 10/-, young sheep 1/2 per lb.; ewes 10d., large 8d. to 10d. Brisk trade for lambs at 1/4 per lb.; small pork 14/- per stone, large 12/-. Numbers—348 fat, 63 store cattle; 1,770 fat and 94 store sheep; 171 pigs.

GLASGOW, Monday.—Hegarty and Kelly report smaller supplies of Irish fat cattle at Merklands to-day (Monday). Owing to the warm weather, heavy cattle were slow to sell at less money. Irish sheep and lambs met a better inquiry, and were dearer.—(Advt.)

GRAIN.

FLOATING GRAIN CARGOES.—BALTIC, Monday. WHEAT—Cargo market without new feature, demand being small at the moment, but prices show no material alteration; the Hofuku Maru, 7,700 tons No. 1 N. Manitoba due at Falmouth sold 47/4½, Portuguese terms, white Pacific September-October sellers 45/6, choice white Karachi afloat 45/6, Rosafe 62½lbs. June-July 43/9, Australian afloat 48/6. MAIZE—Parcels steady; 45/- steamers afloat sellers 34/9, August-September 34/6. Parcels of Plate June-July 33/0, No. 2 white flat African July-August 33/3 per 480lbs. BARLEY quite neglected and nominally unaltered. OATS steady; Plate f.a.q. afloat, also forward sellers, 21/9, No. 2 Canadian Western July 25/9, No. 2 do. feed 23/9 320lbs.

MARK LANE, Monday.—There was a fair attendance of buyers at the week's opening market, but trade proved of a restricted character, and prices very irregular owing to labour difficulties at the docks. For parcels actually available, enhanced rates were asked. WHEAT—English in small supply, and suitable milling grades firm at 11/- to 11/6, with inferior at 9/9 to 10/- per 112lbs. free on rail. Imported steady, but quiet; No. 1 Northern Manitoba afloat quoted at 49/6 to 49/9, No. 2 mixed Durum 46/3, Rosafe (62½lbs.) 47/9, choice white Karachi 47/9, red do. 46/9, all ex ship per 496lbs. FLOUR in fair demand at steady rates; London standard straight run quoted at 40/-, Patents 42/- to 43/-, Town Households 38/- per sack, delivered in Metropolitan area. All English country Straights in limited supply at 35/- to 36/- per sack delivered to London stations. Imported largely nominal; M. Patents range from 35/- to 38/6, Minneapolis good Patents 38/-, Australian 36/- to 37/-, all per 280lbs. ex store. MILLERS' OFFALS quiet; broad bran quoted 6/-, ordinary do. 5/3 to 5/6, middlings 8/-, bags included ex mill; light oats 5/3, powdered oat husks 5/3, feed oatmeal 7/9, ground oats 13/3, all per cwt. free on rail. BARLEY—English steady at 7/9 to 10/4 as to sample, with good malting grades 8/6 to 10/9 per 112lbs., free on rail. Imported quiet; Californian nominally 42/- to 44/-, Australian Chevalier 38/- to 46/-, New Zealand 37/- to 45/-, as to sample, all landed per 448lbs.; Persian ex ship 24/9, No. 4 Canadian Western do. 25/6, and American malting 48lbs. 25/3, all per 400lbs. MAIZE steady; Plate new ex ship 37/3 per 480lbs., with landed parcels nominal in absence of offerings. OATS—English steady at 8/- to 10/4 per 112lbs., free on rail as to sample. Imported steady; Plate f.a.q. ex ship 22/6 and landed. Parcels of do., also Canadian nominal, with high prices asked for the few lots obtainable. OATMEAL quiet and easier; London made all cuts 17/6, rolled oats, also whole groats, 17/6; flaked oats 18/- ex mill, ordinary Scottish oatmeal 19/6 to 20/-, and American all cuts 17/6 per cwt.

LIVERPOOL, Monday.—Higher quotations from Chicago and the Argentine, with world's shipments for past week considered moderate, speculative positions of WHEAT here improved at the outset, especially for July, which was in request from shorts to cover, and showed a liberal gain at one time, and other months were moderately dearer; then reacted, July finishing at only a fair advance and other months a moderate decline from Saturday on weaker afternoon cables. C.i.f. parcels No. 1 Manitoba afloat sold at 45/7½, July-Aug. 45/6; Rosario-Santa Fe loading 44/-, July 17th 43/7½. MAIZE—C.i.f. parcels River Plate about sailing sold at 34/1½ and American mixed in same position 36/7½ per qr. Wheat on the spot was firm, and held for higher prices. Maize—Spot parcels scarce and dearer at 8/3 to 8/3½ for American mixed and 8/9½ to 8/3 per cental for River Plate. FLOUR steadily held for late prices. Graded red wheat futures opened ¼d. to ½d. per cental dearer, and further improved until July showed 1d. advance and other months ½d. dearer. Values then receded, the market closing quiet, with July only ½d. dearer and others ¼d. to ½d. lower than Saturday. In maize options, ¼d. per cental again paid for July delivery.

PROVISIONS.

LONDON, Monday.—BUTTER continues in steady demand, and a very firm tone governed the market; New Zealand finest salted quoted 154/- to 158/-, unsalted 156/- to 160/-, Australian finest salted 144/- to 148/-, good to fine 130/- to 140/-, inferior 120/- to 128/-, while unsalted ranges from 120/- to 148/-; Argentine 130/- to 136/-, Irish creamery 144/- to 148/-, unsalted 148/- to 150/-, factory 120/- to 124/-, separators 134/- to 138/-, Danish 154/- to 156/-, Dutch 142/- to 144/-. Paris basket 136/- to 148/-, salted ditto 128/- to 148/-, per cwt. French rolls 14/- to 16/-, and Dutch ditto 15/- to 17/- per dozen lbs. CHEESE—General stability was again apparent, and there was a fair demand, excepting for Dutch; English finest farmers' 110/- to 112/-, fine 90/- to 100/-, loaf 105/- to 112/-, factory 76/- to 84/-, Canadian white 86/- to 92/-, coloured 86/- to 90/-, Dutch Edam—40 p.c. 66/- to 74/-, 30 p.c. 58/- to 62/-, 20 p.c. 50/- to 52/-, Goudas—40 p.c. 72/- to 76/-, 30 p.c. 60/- to 64/-, 20 p.c. 46/- to 54/- per cwt. BACON in small supply, and there is a fair demand at full rates; Irish quoted at 102/- to 118/-, Danish 97/- to 108/-, Swedish 95/- to 103/-, Canadian 86/- to 93/-, ditto bales 95/- to 98/-, American Wiltshire cut 72/- to 83/-, Canadian cured American 74/- to 82/- per cwt. HAMS firm, with improved inquiries; English quoted 170/- to 210/-, Canadian long cut 110/- to 114/-, short cut 110/-, American long cut 90/- to 106/-, ditto short cut 86/- to 98/- per cwt. LARD steady, but generally quiet; Irish bladders 76/- to 82/-, Danish 60/- to 61/-; Dutch boxes 61/- to 62/6, American boxes 63/- to 65/9, pails 63/9 to 70/-, and cartons 68/- to 69/- per cwt.

LIVERPOOL, Monday.—BACON—Irish and Danish bacon remains nominal, owing to the continued labour troubles. Canadian Wiltshires held at full prices, in consequence of scarcity of other long sides. The firmness in the market for American bacon here is again apparent, owing to the strike, and despite lower prices for live hogs at Chicago and increased shipments of bacon from the Atlantic seaboard for past week, holders offer sparingly, clear bellies being raised to 67/- to 71/-, while Cumberlands are also dearer at 73/- to 78/- for light, and 68/- to 75/- heavy averages, with demand again chiefly for these selections. HAMS are firm, with a good demand for short cut, which are now held higher at 90/- to 93/- per cwt., with others steady and unaltered. Shoulders remain firm, especially for picnics, which move freely at increased prices of 55/- to 59/- per cwt. LARD on the spot continues firm, with prime steam quoted 63/6 to 64/-, and American refined 64/- to 65/3 per cwt. CHEESE and BUTTER still nominal, consequent on the strike. EGGS steadily held at 10/9 to 11/6, best selected 11/9 to 12/-, and duck 10/9 to 11/6 per 120.

PATRICK KEHOE, LTD., Irish Bacon Curers and Lard Refiners, Importers of American Provisions. (Estd. 100 years.).—103 FRANCIS ST., DUBLIN.—(Advt.)

REFINED LARD FUTURES.—LIVERPOOL, Monday.—Chicago cables were easier, and, with sellers more in evidence during the early session, values gave way 6d. per cwt. July sold 63/3 to 62/-, September 63/6 to 63/3, October quoted 63/6 to 63/9, 63/3 bid for August, and 63/6 bid for cash ex store. With easier afternoon cables values further gave way, and closed 9d. to 1/- per cwt. lower on the day. July sold 62/6, August 63/-, September 62/9, 62/6, and 63/-, and October 62/9 to 63/- per cwt.

DUBLIN VEGETABLE, Monday.—A fairly large supply of vegetables on market for commencement of week, and everything sold well. Cauliflowers proved somewhat of a glut to clear. Prices ranged as follow:—York cabbage, 10/-, 20/-, 35/-, and 48/- per load; cauliflowers, 1/3 to 2/- per dozen; lettuce, 9d. to 1/3 per dozen.

CORK BUTTER, Monday.—Despite labour troubles at the ports and restrictions on export, the tone of the market is firmer. Creameries 135/- to 141/-, choicest salted 145/-, choicest mild cured 140/-, farmers' fresh parcels 118/-, ditto salted 116/- per cwt.

BILLINGSGATE FISH, Monday.—Supply moderate. Demand steady. Salmon 20d. to 28d., soles, also slips, 18d. to 26d. per lb.; live eels 20/- to 25/-, dead 10/- to 20/-, draught; turbot, also brill, 6/- to 8/-, plaice 7/- to 10/-, halibut 6/- to 9/-, lemon soles 7/- to 9/-, whitches 6/- to 7/-, cod 3/- to 5/-, whiting 4/- to 6/-, hake 3/-, gurnet 3/-, bream 1/-, haddocks 3/- to 4/- per stone.

DUBLIN FISH, Monday.—Small quantity of fish on sale, and mostly in stale condition, owing to the close weather. 27 packages salmon brought 9d. to 1/4 per lb., and grilse 6d. to 1/- per lb.; 15 chests lobsters proved almost a glut to realise at 10/- to 12/6 for large, 4/- to 5/- for seconds, and 1/- to 2/- smalls, per lot of 13.

GRIMSBY FISH, Monday.—41 North Sea, sixteen Faroe trawlers, and two liners landed fair supply. Demand moderate. Plaice 9/-, lemon soles 9/-, halibut 6/- to 9/-, cod 4/- to 5/-, skate 4/- to 5/-, small haddocks 3/-, kit 4/6, gibbed 6/-, dabs 6/- to 8/-, codlings 3/- to 4/-, whiting 3/- per stone; soles 1/11, turbot 7d., brill 8d. per lb.

LONDON CENTRAL MEAT, Monday.—Beef quiet and easier. Scotch sides—Long 6/4 to 7/-, short 7/8 to 8/4; English 5/8 to 6/8; Birkenhead killed 5/8 to 6/4, Argentine chilled hind 5/- to 5/4. Mutton steady; Scotch wethers 8/4 to 9/-, English ditto 6/4 to 7/8. Lamb steady; Irish 9/4 to 10/-, frozen 6/1 to 7/3.

PRODUCE.

LONDON, Monday.—SUGAR—Trading resulted in refined descriptions on the spot, and no change resulted in quotations of British. Imported steady; Canadian granulated spot 38/-, white Java spot 56/-, May-June steamer 25/9, June-July 24/9, July-August 24/3, c.f. and i. London. Continental parcels for shipment nominally unaltered. Terminal market firm; August sold 28/3, October 24/4½, December 22/9 per cwt. COFFEE—Spot goods quiet, unaltered. Futures idle; September quoted 52/3, December 52/9 per cwt. TEA—11,000 packages Indian were offered in auction, and elicited good competition at steady prices; Pekoe sold 1/4½ to 1/6, broken ditto 1/4½ to 1/6½, Pekoe Souchong 1/4½ to 1/5, orange Pekoe 1/8 to 1/6½, broken orange 1/5 to 1/7 per lb. in bond. RICE—Market dull but sellers adhered to previous asking prices. Peas quiet; Japanese spot 25/6, September-October sold 23/6 per cwt. SPICE—Pepper quietly steady; fair black Singapore spot 4½d., August-October 4d., Aleppy spot 4½d., white Singapore 5¾d., Muntok 6½d., ditto August-October 6 1.16d. Zanzibar Cloves—Spot 1/1½, May-July sellers 1/2, August-October 1/2½ per lb. TAPIOCA slow at recent level of prices. Sago Flour, June-August 12/6. Desiccated Coconut dull; fine cut spot 40/-, medium 40/3, halves June-July 37/6, July-August 37/- per cwt. JUTE—Market presented a quiet tone, and prices for new crop ruled easy; first grade June-July Continent quoted £26 15/-, new August-September £26 15/-, September-October £26 10/- per ton. Hessians dull, unaltered. HEMP—Manila firm, but quiet; J grade July-September value £31 10/-, K and L ditto £28 10/-, M £27 15/- per ton. Receipts last week cabled 27,000 bales. Estimate for next week, 32,000, and week after, 25,000 bales. SHELLAC steady, quiet. T.N. spot 265/-, August 230/-, October 230/- per cwt. COPRA in fair request, and market fully steady; F.M.S. Straits May-July Rotterdam sold £26 18/9, ditto June-August £26 13/9 to £26 15/-, August-October £26 12/6; Ceylon June-July quoted £28 10/-, Java £27 5/-, Dutch East Indies £27, Cebu £26 7/6, South Sea Islands £25 17/6. PALM KERNELS—June-August Liverpool £18 10/- per ton. RUBBER steadier, and a fair inquiry was met with some reserve; standard plantation crepe and sheet spot and July sold 14½d., August 14½d. to 14¾d., September 14½d. to 14¾d., October-December 14¾ to 14¾d., January-March 15½d. to 15½d. To New York, standard sheet August-September sold 14¾d., August-October quoted 14¾d., c.f and i., per lb. London stocks, 50,280 tons. Wild slow. OILS—Linseed dull and weaker; spot quoted 43/6, July-August 40/9, September-December sold 38/6. Rape, Cotton and Coconut unaltered. Turpentine rather irregular; American spot 79/-, July-December 71/9 per cwt. OILSEEDS—Linseed, Calcutta June-July London sold £20 10/-, August-September £20 7/6; Plate June-July £19 7/6. Rapeseed market idle; Toria July-August sellers £16 10/-, real bold Ferozepore £15 12/6. Cottonseed dull; Egyptian black July quoted £12, white £11 3/9; Bombay July-August £9 12/6 per ton. LINSEED CAKES—The trade continues extremely inactive, and more or less restricted to a small consumptive demand. Prices, however, remain fairly steady at £10 to £10 5/- per ton for spot, with a premium of 10/- per ton asked for autumn delivery, while the better qualities of Calcutta and Spanish make £10 10/- to £10 15/- per ton x.q. COTTON CAKES—Only a limited quantity of Egyptian is available in warehouse, and these are firmly held at £6 15/- to £6 17/6 per ton, but there are still sellers of steamer parcels afloat at £6 7/6 to £6 8/9 ex ship terms, with English unchanged at £7 to £7 2/6, and Bombays at £5 15/- per ton. GROUND NUT CAKES—Tates best quality 55 p.c. decorticated sell quietly at £11 10/- to £11 15/-, and there are also sellers of 40 p.c. undecorticated English manufacture at £7 15/- to £8 per ton. COCOANUT CAKES—Best white Straits may still be bought at £8 5/- to £8 10/-, and some Egyptian Crescent brand are also obtainable at £7 10/- to £7 15/- per ton. MAIZE FOODS—Garton's maize gluten feed meets a slightly improved inquiry, especially for future delivery, at prices ranging from £8 5/- to £8 10/- per ton, with their maize germ cake meal containing 15 p.c. oil offering at to £9 5/- to £9 10/- per ton. RICE MEAL—A good business has been done in July-August shipments of Rangoon at £5 10/- to £5 12/6 per ton ex ship terms, with further sellers at this figure. OFFALS—English millers have advanced their prices for middlings fully 5/- per ton, and to-day's quotations are £7 15/- to £7 17/6, while bran is without alteration at £5 12/6 to £5 15/- per ton.

CLYDE CRUSHED SUGAR, Monday.—Market opens with a steady tone, and moderate business doing.

MISCELLANEOUS.

BRADFORD WOOL, Monday.—Business is very quiet, and is mostly confined to medium cross-breds. These are required for the cheaper classes of clothing and for the hosiery trade. Prices show no change, and top-makers are compelled to resist concessions owing to the dearness of wool, fine tops, and yarns.

LIVERPOOL COTTON (Closing), Monday.—American limited request. Brazilian quotations reduced 1 point. East Indian unchanged. Egyptian good business. July 14.52d., August 13.96d., September 13.51d., October 12.97d., November 12.68d., December 12.59d. Sales, 5,000 bales. Imports, 6,834 bales. Market quiet, steady.

LONDON METALS MARKET.

RISE IN TIN.

TIN—Market was firmer, though attended by some irregularity forward, while on balance 75/- per ton higher as compared with the close of Friday. Cash quoted £181 7/6 to £181 10/-, three months £182 12/6 to £182 15/-, settlement price £181 10/-. Sales 775 tons, cash sold £181 10/-, August £181 15/- to £182, three months £180 10/- to £182 10/-, £182, £182 15/-, finally at £182 12/6. COPPER firm and about 5/- per ton dearer on balance, with only moderate dealings. Cash quoted £65 to £65 2/6, three months £65 12/6 to £65 15/-, settlement price £65. Sales 600 tons, middle August sold £65 5/- to £65 7/6, three months at £65 11/3 to £65 15/-, electros £72 5/- to £72 15/-. LEAD—Market firmer; sales 600 tons, July done £24 2/6, August £23 17/6 to £24, September £23 16/3 to £23 17/6, October £23 12/6 to £23 15/-. SPELTER firmer; forward sales 850 tons, August sold £28 10/- to £28, September £28 12/6 to £28 15/-, October £28 12/6 to £28 15/- per ton. TINPLATES unaltered.

Instead of letting Empire give us a bad name we should go on giving it a reformed character.—Sir Charles Lucas.

M.G.W.R. MALE CLERKSHIPS.

June, 1923, Result announced. Our Successes:—Messrs. W. J. Kehoe, J. Cogan, and R. G. Foote. THE ONLY CANDIDATES WE PRESENTED. McGUIRE'S COLLEGE, Sackville street, Dublin.—(Advt.)

THERE ARE MANY MONEY SAVING OPPORTUNITIES AT

Orders of 20/- and over Post Free.

KELLETT'S

Patterns of Piece Goods Free on Request.

SUMMER SALE

WHICH IS NOW IN PROGRESS.

Dress Materials

Beautiful Quality 54-in. French Gabardines, in Grey, Havana, Mole, Brown, Beaver, Fawn, Navy, and Black, suitable for costumes and coat-frocks. Per yard 6/11

Exceptional Value in Double-width All-Wool Navy and Black Suitings, guaranteed fast dye. Per yard, 7/6, 6/6, 5/6, 4/6, 3/6, and 2/8

Wonderful Offer of 56-in. All-Wool Tweed Suitings, clearing at, per yard 2/6

Double-Width All-Wool Marocain, in a full range of shades, at, per yard 3/6

Household Drapery

400 Pure Wool Blankets, double bed size. Were 15/11. Now, each 9/11

250 Pure Wool Blankets, 78" x 58". Usually 9/11. Now clearing at, each 6/11

A Job Lot of 200 White Dimity Quilts, double bed size, beautiful soft finish. Usually 17/11. Now, each...... 12/11

100 Coloured Quilts, double bed size. In Blue, Red, and Pink. Regular 10/11 goods for, each 7/11

150 pairs Pure White Sheets, 80" x 66", twill only. Usually 10/11. Now, per pair ... 7/11

A Job Lot of 100 dozen Frilled Pillow Cases, 18" x 28". Were 1/6½. Now, each........ 1/6½

80 Ready-made Striped Ticks for double beds. Were 9/11. Now, each 6/11

200 Damask Table Cloths, Hemstitched, beautiful mercerised finish. Size, 58" x 58". Were 9/11. Now, each 5/11

400 dozen Brown and Pure White Turkish Towels, 44" x 22", fringed. Regular price, 1/6½. Now clearing at, each 1/0½

100 dozen Huckaback Towels, 38" x 20". Were 1/2. Now, each... 8½D.

60 dozen Swiss Embroidered Duchesse Sets. Were 1/6½. Now 1/0½

80 dozen Swiss Embroidered Duchesse Sets. Were 2/6. Exceptional Value at to-day's clearing price, each 1/7½

100 Pairs Lace Curtains, Ecru and White, pretty designs, with striped centre and key border, 3 yards long. Usual price, 15/11. Now, per pair 9/11

50 Pieces Cream Curtainette, 46" wide, effective floral designs. Usual price, 1/6½. Now clearing at, per yard 1/0½

500 Yards Silk Finish Foulard, 40in. wide, in Navy ground, with brown and white design, also brown ground, with white and blue. Now clearing at, per yard 1/11

1,000 Yards 40in. Cotton Voile, in a variety of colours. Worth 2/11. Exceptional Value at our Clearing Price of, per yard........ 1/0½

A Large Variety of Striped and Plain Sponge Cloth, 40in. wide, clearing at HALF USUAL PRICES.

Swimming Costumes

Ladies' Swimming Costumes, with basque attached, trimmed with contrasting shades. In Navy/White, Navy/Red, Navy/Yellow. Were 6/11, 8/11, 9/11. Clearing to-day at 6/11, 5/11, and 4/6

Ladies' Underclothing

Nainsook and Calico Night Gowns, trimmed with lace and embroidery, short sleeves, slightly tossed. Usually 3/11, 5/11, 6/11, 7/11, 9/11. Clearing 6/3, 5/11, 5/-, 4/6, and 2/6

White Nainsook and Calico Knickers, with elastic waist, wide knee, trimmed lace and ribbon. Were 3/11, 5/11, 6/11, 8/11. Now 5/6, 4/6, 3/6, and 1/11

Stockinette Knickers, elastic waist, also with band and button at sides, slightly damaged. Were 2/11. Now Clearing at 1/6½

Silk Moirette Underskirts, with elastic waist and fancy frills, in a variety of pretty colourings. Were 8/11, 9/11, 10/11, 12/11. Now 8/6, 7/11, 6/11, and 5/11

Ladies' Collars

Crepe-de-Chine Collars, suitable for round neck frocks, in Ivory, Pink, Sky, Champagne, Rose, and Saxe. Special value at, each 1/11

A wonderful offer of large Frilled Net Collars, with fine Valenciennes edge. At, each 1/0½

Mantle Dept.

All-Wool Gabardine Costumes, belted and trimmed with braid and stitching, perfect fitting, in a variety of smart shades. Regular 4 and 5 guinea value. Now clearing at, each 45/9

A Bargain Offer of Ladies' Waterproof Coats, good shapes. Were 35/11. Now clearing at.. 25/-

Attractive Woollen Knitted Suits, smartly bound with braid, skirts hang gracefully. Usually 35/-. Excellent value at to-day's price 23/6

Red Alaska Fox Ties of exceptionally good quality. Reduced from 10 gns. to .... 7 GNS.

Feather-weight Felt Hat, with bound edge and trimmed with band and bow of good quality corded ribbon. In Nigger, Tabac, Cinnamon, Beige, Mole, Quaker and Steel 5/11 Box and Postage 9d.

Good Quality Feather-weight Felt Hat, bound and trimmed with good corded ribbon band and bow. In Nigger, Silver, Cinnamon, Fawn, Mole and Mastic ..... 12/11 Box and Postage 1/-.

Felt Sports Hat, trimmed with Self Band and Bow. In Beaver, Nigger and Grey .... 2/11 Postage 6d.

Silk Fabrics

38 in. Crepe-de-Chine, in shades of Ivory, Champagne, Lemon, Sky, Pink, Jade, Mauve, Saxe and Peacock. Usually 4/11. Now, per Yard... 3/11

34 in. Dyed Shantungs, in Champagne, Lemon, Sky, Pink, Rose, Copper, Saxe, and Peacock. Usually 5/6. Now, per Yard...... 4/6

38 in. Printed Brocade, smart designs, suitable for linings, etc. Usually 4/11. Now, per Yard... 3/11

Double-width Duchesse Mousseline, in all the newest shades. Usually 6/11. Now, per Yard........ 5/11

38 in. French Foulard, special designs, in Black, Navy, and Nigger. Usual price, 6/11. Now, per Yard........ 4/11

38 in. Black Chiffon Taffeta, wear guaranteed. Usual prices, 8/11, 6/11, and 5/11. Now, respectively, per yard, 7/11, 5/11, and 4/11

Double-width Chiffon Taffeta, plain and shot effects, in a large variety of shades. Usually 6/11. Now, per Yard... 5/11

Jumpers & Blouses

K. 1004—PEGGY — A dainty Jumper of fancy design, Art Silk, with becoming round neck. In Coral, Rust, Sky, White, Nigger, Navy and Begonia ... 9/11 Postage 9d.

K. 131—Useful Jumper of Good Quality White Voile, well trimmed with filet lace .... 6/11 Postage 6d.

K. 1005—BEATRICE — Practical Jumper of good quality Shetland Wool, ideal for wearing with knitted costumes. In Mauve, Pink, White, Biscuit, Tan, Black, Grey, Sky, and Lemon. 8/11 Postage 9d.

Useful Morning Shirts in various styles of Striped Cotton, from 4/11 to 1/11

Ladies' Gloves

Special offer of Long Mousquetaire Gloves, in Pastelle, Chamois, Beaver. Per pair 1/11

Long Suede-finish Gloves, in Chamois, White, Pastelle, and Grey. Clearing at, per pair........ 2/11

Clearance Offer of Suede-Finish Gloves, in Grey, Mole, Chamois and Brown. Per pair.... 1/11

Ladies' 2-Button Sutoplex Gloves, in White, Chamois, Grey, Nigger, and Pastelle. Per pair 2/11

Special Value in 2-Button Washing Chamois, White and Natural. Usually 6/11. Now, per pair 4/11

Special Offer of Driving Gloves, in Tan Nappa. Per Pair... 5/6

An assorted Lot of Suede Gloves. Usually 4/6. Now, per Pair 2/3

Gauntlet Gloves, in White Chamois, hand sewn Black. Per pair...... 9/6

Ladies' Hosiery

10 Dozen Lustre Hose, full fashioned, spliced ankles, seam up back. In Black, White, Putty, Tan, Nigger, Coating, Mole, Bronze and Silver. Worth 4/11. Per Pair... 2/11

10 dozen Silk and Wool Hose, Marl Mixtures. In Nigger/White, Putty/White, Tan/White, Grey/White, Black/White. Usually 5/11. Now, per Pair 3/11

Celenese Silk and Cotton Hose, excellent value. In Grey/White, Putty/White, Nigger/White, Black/White. Usually 5/11. Now, per Pair ... 3/11

20 dozen White Art. Silk Hose, silk to knee, Lisle thread tops, heels and soles, seam up back, also seamless. Usually 3/11. Now, per Pair... 1/11

Combinations and Vests

Cotella Combinations, beautifully finished, low neck and short sleeves. Regular 4/11 quality. To-day's price 2/11

10 Dozen All-Wool Combinations, suitable for summer wear, round neck and no sleeves, beautifully finished, Scotch Wool. To-day's price 4/6

Swiss Cotton Ribbed Vests, fancy tops, square neck, no sleeves, chemise length. Usually 2/11. Clearing at 1/0½

20 Dozen Chemise Ribbed Vests, plain and fancy tops, short sleeves; also without sleeves. Worth 3/11. Clearing at 1/6½

Bargains for Gentlemen

20 Dozen Tunic Shirts, with fancy stripes and double cuffs. Guaranteed fast colours. Usual price 6/11. Clearing at, each 3/11

Half Hose, plain and fancy, ribbed and plain. Regular 3/6 value. Now clearing at, per pair 1/11

Two-Button Chamois Gloves. Exceptionally good value at, per pair 6/11

One-Button Slate Deerskin Gloves. Clearing at, per pair 10/6

Laces

A 5-inch Real Linen Union Cluny Lace, usually selling at 1/6½ per yard. Now offered at .... 10½D.

2-inch Insertion to match. Per yard.... 6½D.

A splendid copy of Hand-made Torchon Lace, 4-inch wide, suitable for tray cloths, pram. covers, pillow cases, etc. Originally 8½d. per yard. Now clearing at 3½D.

D. KELLETT, LTD., GEORGE'S STREET AND EXCHEQUER STREET, DUBLIN.

Beautify Your Home.

with Regal Varnish Stain. Touch up the odds and ends of furniture, shelving, etc., and use it on the floors. Its brilliant shine will resist wear and save much washing. Regal is made by Hugh Moore and Alexander, Ltd., Dublin, and Sold everywhere.

REGAL VARNISH STAIN

IRISH RAINFALL ASSOCIATION.

REPORT FOR JUNE, 1923.

A cool, cloudy month, with a good deal of N.W. wind, and deficient sunshine. The rainfall was considerably below normal, especially in the south, where vegetation is much retarded by the drought. On the whole the month was very similar to June, 1922, but cooler. Total rainfall for the month:—

	Inches.
Castletownshend, Co. Cork (Seafield)....	.27
Dunmanway (Rectory)	.65
Kinsale (Scilly)	.38
Ballinacurra, Co. Cork	.08
Darrynane Abbey, Co. Kerry	.70
Camp, near Tralee	2.29
Waterford (Brook Lodge)	.42
Clonmel (Coolgreany)	.43
Tipperary (Friarsfield)	1.08
Cashel (Ballinamona)	.60
Nenagh (Rectory)	1.13
Limerick (Derravoher)	1.47
Kilkee (Lisrona)	1.47
Newtownbarry, Co. Wexford	1.01
Kilkenny (Castle)	.65
Bagenalstown (Fenagh)	.91
Hacketstown (Co. Carlow)	1.77
Portarlington (Woodbrook)	1.00
Tullamore (St. Cathrine's)	1.24
Wicklow (Wentworth House)	.93
Greystones (Bathdown House)	.81
Shankill (Sherrington)	.72
Dublin (Fitzwilliam square)	.98
Balbriggan (Ardgillan)	1.05
Dunsany, Co. Meath	1.24
Moate (Coolatore)	1.47
Rathowen, Co. Westmeath (Cromlyn)...	1.68
Castle Forbes, Co. Longford	1.69
Galway (Grammar School)	1.46
Swinford, Co. Mayo	1.83
Collooney (Markree)	2.30
Cavan (Kevit Castle)	1.11
Armagh (Richhill)	.82
Saintfield, Co. Down	1.18
Donaghadee (Craigmore)	.75
Lisburn (Friends' School)	1.57
Ballycastle (Sheskburn)	1.69
Omagh (Edenfel)	1.83
Ardara, Co. Donegal (Kiltoorish)	2.30
Milford, Co. Donegal	1.79

E. W. MURPHY (F.R. Met. Soc.), Hon. Secretary.

Ballinamona, Cashel, July 7th, 1923.

PUBLIC AMUSEMENTS.

OLYMPIA THEATRE.

FOR ONE WEEK, COMMENCING
TO-DAY (MONDAY),
6.45 .... TWICE NIGHTLY .... 9.

THE DRAMATIC FEATURE FILM:
"A SOUL'S AWAKENING,"
SUPPORTED BY
THE PURPLE JESTERS,
In Aid of
THE RESTORA BAZAAR

Usual Prices. Booking at Theatre, 12 to 3 daily.

ABBEY THEATRE.—To-night, and during the week, at 8.15, Matinee Saturday 2.30—GRIZELDA HERVEY, EARLE GREY and full LONDON COMPANY in THE ROMANTIC AGE (A. A. Milne). Booking at Theatre. 'Phone 3263.

METROPOLE CINEMA.
TO-DAY,
MARGARET LEAHY
AND
BUSTER KEATON
IN
"THE THREE AGES."

METROPOLE CINEMA.
WEDNESDAY, JULY 11th, 1923.
THREE HOUSES AT
2.30, 5.30 & 8.30 p.m.
MISS MARGARET LEAHY
WILL APPEAR PERSONALLY AT EACH
PRESENTATION OF
"THE THREE AGES."
Doors open at 1.45, 4.45, and 7.45 p.m.
Admission (this day only),
STALLS .. 2/4. GRAND CIRCLE .. 3/6.
NO ADVANCE BOOKING.

METROPOLE RESTAURANT.
A LUNCHEON
IN HONOUR OF THE BEAUTIFUL LONDON-IRISH FILM ARTISTE,
MISS MARGARET LEAHY
WILL BE GIVEN UNDER DISTINGUISHED PATRONAGE,
At 1.30 p.m.,
On WEDNESDAY NEXT,
11th JULY, 1923.
A limited number of Tickets may be obtained on application at the Metropole.

A GRAND BALL
Will be held
On WEDNESDAY EVENING NEXT, 11th JULY, which MISS LEAHY has kindly promised to attend.
Dancing, 9.30 p.m.-3.30 a.m.
Tickets (to include Ball, Running Buffet, and Supper) .... 21/- EACH.
WHICH MAY BE OBTAINED AT THE METROPOLE.

METROPOLE RESTAURANT.
OPEN DAILY, 11 a.m.-9.30 p.m.
NEW SMOKE ROOM LOUNGE.
High-class Cuisine. Orchestral Music.
Finest American Iced Drinks.

DORNDEN FETE.
RESULT OF RAFFLE FOR FINE FAT LAMB.
Winning No.: 78, Robert Dunne, Bank of Ireland.

SHIPPING.

CUNARD LINE.
FASTEST SERVICE FROM COBH (QUEENSTOWN) TO U.S.A.
LIVERPOOL—COBH (QUEENSTOWN)—NEW YORK.
Caronia ......July 14 | Caronia ......Aug. 11
Franconia (new) July 21 | Franconia (new) Aug. 18
Carmania ....Aug. 4 | Carmania ....Sept. 1
LIVERPOOL—COBH (QUEENSTOWN)—BOSTON.
Scythia ......July 12 | Scythia ......Aug. 9
Samaria ......July 26 | Samaria ......Aug. 23
Carmania ....Aug. 4 | Scythia ......Sept. 6
LIVERPOOL—QUEBEC—MONTREAL.
Passengers only.
Athenia ......Aug. 18 | Athenia ......Sept. 15
SOUTHAMPTON—CHERBOURG—NEW YORK.
SOUTHAMPTON—CHERBOURG—QUEBEC—MONTREAL.
REGULAR FREIGHT SERVICES TO UNITED STATES CANADA AND MEDITERRANEAN.
Illustrated booklets free upon application.
For Rates of Passage and further particulars apply Cunard Line, Liverpool; 51 Bishopsgate, London, E.C.2; 26-27 Cockspur street, London, S.W.1; Maritime Chambers, Canute road, Southampton; Thos. Cook and Son, 118 Grafton street, Dublin; James Little and Co. (Belfast), Ltd., 1 Albert square, Belfast; Anchor Line, Foyle street, Londonderry.
CUNARD LINE, QUEENSTOWN.

CANADIAN PACIFIC.
BELFAST TO CANADA.
ST. LAWRENCE. SUMMER SEASON.
BELFAST TO QUEBEC AND MONTREAL.
Metagama ....July 24 Metagama ......Aug. 19
Marburn ......Aug. 4 Marburn ......Sept. 1
Marloch ......Aug. 11 Marloch ......Sept. 8
LIVERPOOL TO QUEBEC AND MONTREAL.
Montcalm ......July 13 Montlaurier (Q) July 27
Montrose ......July 20
SOUTHAMPTON TO QUEBEC AND MONTREAL (Via CHERBOURG).
E. of France (Q.) July 11 Minnedosa ....July 19
E. of Britain (Q.) July 18
(Q.) To Quebec only.
GLASGOW TO QUEBEC AND MONTREAL.
Montcalm ....July 14
VANCOUVER TO JAPAN AND CHINA.
E. of Australia July 26 E. of Asia .... Aug 9
VANCOUVER TO AUSTRALASIA.
Via C.P.R. and Canadian Australasian Mail Service to Honolulu, Suva, New Zealand, and Australia.
Niagara ......Aug. 3 Makura ......Aug. 31
Apply CANADIAN PACIFIC RAILWAY—Belfast, 41-43 Victoria street; Liverpool, Royal Liver Buildings, Pierhead; Southampton, Canute road; or Local Agents everywhere.

ELLERMAN
CITY—HALL—BUCKNALL
LINES.
FAST REGULAR PASSENGER SERVICES.
LIVERPOOL to EGYPT, INDIA, & CEYLON
Trafford Hall ...... | 5,321 | July 14 | Bombay and Karachi
City of Canterbury | 8,421 | July 14 | Colombo and Calcutta
City of Poona ...... | 7,485 | July 24 | Bombay and Karachi
SOUTHAMPTON to FAR EAST PORTS.
REDUCED FARES NOW IN OPERATION.
City of Karachi ... | 5,573 | Sept. 8 | Singapore, H. Kong,
City of Paris ...... | 10,902 | Oct 20 | S'hai, Kobe, Y'hama
LONDON to SOUTH AFRICA.
City of Palermo ... | 4,655 | July 13 | C. Town, Algoa Bay
City of Alexandria | 4,655 | Sept. 7 | E. London & Natal.
Autumn Sailings on application.
Sailings subject to alteration or cancellation without notice. Apply:—
LONDON—104, 106 Leadenhall street, E.C.3. Hall and City Lines, Tower Building, Liverpool. Geo. Smith and Sons, Glasgow.

C.G.T. FRENCH LINE.
PLYMOUTH DIRECT TO NEW YORK
and vice versa.
FRANCE ....July 14 | PARIS ......Aug. 4
LAFAYETTE ..July 21 | FRANCE ......Aug. 11
PLYMOUTH TO COLON,
Via WEST INDIES, TRINIDAD, and SPANISH MAIN, and vice versa.
MACORIS ......July 23 | PEROU ......Aug. 20
Apply Cie. Gen. Transatlantique 22 Pall Mall, S.W.1.

EVENTS IN IRELAND are fully summarised in the "WEEKLY IRISH TIMES," with Illustrations. Price Twopence.

ADVERTISEMENTS.

The following is the order of Advertisements in to-day's *Irish Times*:—

FIRST PAGE.
Births, Marriages, and Deaths.
Legal Notices.
Contracts.
Hotels.
Horses.
Lost and Found.
Situations Vacant and Wanted.
Medical.
Tuitions.
Schools.
SECOND PAGE.
Cycles and Motor Cars.
Specific Articles for Sale and Wanted.
Garden, etc.
Poultry, Eggs, Dairy, etc.
Farms for Sale & Wanted.
Furniture and Household.
Music, Pianos, etc.
Horses, etc.
FOURTH PAGE.
Amusements.
Shipping.
Education.
TENTH PAGE.
Auctions.
Houses and Lands.
Dogs for Sale & Wanted.
Stabling to Let and Wanted.
Business Premises.
Houses to Let and Wanted.
Apartments.
Seaside and Country.
Miscellaneous.

PUBLIC AMUSEMENTS.

THEATRE ROYAL
6.45 .... TWICE NIGHTLY .... 9.0.
TALBOT O'FARRELL,
NERVO AND KNOX,
Bobby "Uke" Henshaw, Louie Louise, Tom Fagan, Arthur Astill and Gwen Fontaine.
THE SYRIAN TROUPE.

WINTER GARDENS CAFE.
LADIES' ORCHESTRA. 1 to 2.30 and 4 to 6 p.m.

TIVOLI (6.45 and 9. Tel 4126) THEATRE
DUNCAN'S SCOTCH COLLIES.
The Canine Actors.
Hal Penman. Mezzetti Sisters. Dorothy Dodd. Frank Delco. Seven Gulliver Girls.
ROSELLE & CLIFFORD.

PAVILION, DUN LAOGHAIRE
BIG SUCCESS! LAST 2 DAYS
"CONFLICT,"
STARRING PRISCILLA DEAN.
HER GREATEST TRIUMPH. At 4, 6.30 and 9.
Inkwell Cartoon. Sunshine and Sennett Comedies.

LA SCALA THEATRE.
THE SON OF MADAME SANS GENE,
Featuring
HESPERIA.
Also
BUSTER KEATON,
IN ONE OF HIS REAL COMEDIES,
"HIS WIFE'S RELATIONS."

ENTRIES CLOSE JULY 12.
DUBLIN HORSE SHOW.
1731
AUGUST 14, 15, 16 AND 17, 1923
EDWARD BOHANE, Director,
BALLSBRIDGE, DUBLIN.
ENTRIES CLOSE JULY 12.

DANCES, 8 to 11 p.m., 3/6,
TOWN HALL, DUN LAOGHAIRE (Kingstown), WEDNESDAYS and SATURDAYS.
T. LEGGETT BYRNE.

BY APPOINTMENT.
Established 1820.
R. ATKINSON & CO.,
MANUFACTURERS
IRISH POPLIN, IRISH LACE.
Fashionable for prevailing styles in Ladies' Attire.
FANCY BAGS, WRAPS, ETC.,
SILK AND LINEN HANDKERCHIEFS.
IRISH POPLIN NECKWEAR
21 COLLEGE GREEN, DUBLIN.

J. W. ELVERY & CO., LTD.
LADIES' WATERPROOF AND RAINPROOF COATS.
SUMMER TWEEDS.
COVERT COATINGS.
ALL LATEST STYLES.
LEATHER MOTOR COATS.
CHILDREN'S COATS, CAPES, AND HOODS.
PATTERNS AND PRICES ON APPLICATION TO THE
ELEPHANT HOUSE,
45 & 46 LR. O'CONNELL ST., 76 MID. ABBEY STREET, 34 NASSAU STREET, 65 DAWSON STREET, } DUBLIN.
ALSO AT CORK AND LONDON.

SHIPPING.

DIRECT FRENCH TRADE.
REGULAR GENERAL CARGO SERVICE.
DUBLIN, BELFAST, AND CORK,
TO AND FROM
HAVRE AND BOULOGNE.
Connecting with all parts of FRANCE, SWITZERLAND, ITALY, SPAIN, PORTUGAL, ALGERIA, etc., etc. For rates of freight and all information apply to the owners
MICHAEL MURPHY LTD., DUBLIN,
Or the Agents—John Burke & Co., Ltd., Belfast; Dowdall & Co., Ltd., Cork; Worms & Co., Havre, Paris, Boulogne, Marseilles, Bordeaux, Lyons, Antwerp, etc., etc. K.A.A.

CLYDE SHIPPING CO., LTD.
TO
WATERFORD AND CORK.
EVERY TUESDAY, 1 P.M.
Goods received for shipment on Monday and up to noon Tuesday, subject to Company's conditions of transport.
LOADING BERTH, 31 GEORGE'S QUAY.

SEA TRIPS AND TOURS.

ISLE OF MAN.
DUBLIN AND DOUGLAS.
JULY SAILINGS.
From DUBLIN. From DOUGLAS.
Sir John Rogerson's quay.
Mondays, July 16th and 23rd; Tuesday, 31st, Wednesday, 25th; Thursdays, 5th, 12th, and 19th; Fri., 27th.. 5 p.m. 8.30 a.m.
Descriptive Guide and Sailings FREE (Postage 2d.) from Thos. Cook and Son, A. W. Hewett, or Dean and Dawson (S. Graham Corbett), British and Irish Steam Packet Co., Tourist Agents, Dublin, or the Isle of Man Steam Packet Co., Ltd. (Incorptd. in I.O.M.), DOUGLAS.

1,000 MILES UP THE AMAZON
IN AN OCEAN LINER,
S.S. HILDEBRAND, from Liverpool 17th July, 18th Sept., and 15th Nov.
SIX WEEKS' CRUISES
To PORTUGAL, MADEIRA, and BRAZIL.
Fare: £90 to £100.
Apply Dept. I.T.
BOOTH LINE, Cunard Building, Liverpool, or 11 Adelphi terr., Strand, W.C.2.

POLYTECHNIC TOURS. Estab. 1888.
The Pioneers of Co-operative Tours.
BEFORE deciding your HOLIDAYS
WRITE for particulars of Tours to
LUCERNE, SWITZERLAND,
ITALY, PARIS, HOLLAND, Etc.
BRITISH TOURS
include BONNIE SCOTLAND,
WONDERFUL WALES, CORNISH RIVIERA.
HEWETT'S, 15 D'OLIER STREET, DUBLIN.

EDUCATION.

THE DE BEAR SCHOOLS.
DAY, EVENING AND SPECIAL POSTAL COURSES.
Gregg Shorthand, Touch Typewriting, English, Book-keeping, Business Methods.
THIS IS THE BEST TIME TO JOIN.
Full particulars from the Principal.
THE DE BEAR SCHOOLS, LTD.,
52 LOWER SACKVILLE STREET, DUBLIN.
Tel. 4852. Prospectus Post Free.

WHITEHEAD HIGH SCHOOL.
BOARDING AND DAY PUPILS.
AT THE RECENT MUSIC EXAMINATIONS the following Pupils were successful:—
Trinity College, London (Higher Local)—Georgie Thompson.
Associated Board (Sch. Exams.)—Evelyn Scott, Patricia Wallace, Edie Smith, Dina Thompson, Maud Thompson.
ALL ABOVE PREPARED BY MR. J. H. MacBRATNEY.
Also Incorporated Society of Musicians (Grade I.)—Coralie Polglase, prepared by Miss M'Cully, L.T.C.L.
Prizes Awarded at Midsummer Distribution, 1923:—
Middle Grade—Gladys Michelbacher.
Junior A—Patricia Wallace.
Junior B—Phyllis Smith (1st). Olive Feeny (2nd).
Preparatory—May Martin (1st). Jennie Laverty (2nd).
Transition—Kenneth M'Ilroy (1st). Ethel Jones (2nd).
Kindergarten—Eileen Wallace, Nora Skelton, Dorrie Richardson, Sheila Branagh, Nora Grey, Ida Johnston, Osborne King, Lawson Kirkwood, Ian Shaw, John Hamilton, John Laverty, Gordon M'Ilroy, Neville Hack, Jackie Wallace, Jeffrey D'Wen, Preston Campbell.
Special Prize awarded to Kindergarten by Miss Primrose, won by Eileen Wallace.
Special Prizes to Pupils who attended every day throughout the year—Edie Smith, Olive Feeney.
Senior Tennis Tournament—Won by Phyllis Smith and Neil Polglase.
Junior Tennis Tournament—Won by Letty Todd and Sadie Campbell.
MRS. JOHNSTON, Principal.

FOR SENDING ABROAD TO FRIENDS, the best Irish Paper is the "WEEKLY IRISH TIMES." Price Twopence.

The Irish Times.

TUESDAY, JULY 10, 1923.

NEWS SUMMARY.

IRELAND.

Cooler weather prevailed in Ireland yesterday, and rain fell generally at night. It continues to be very hot in Great Britain.

Brigadier-General Ricardo, C.M.G., D.S.O., fell into a reservoir near his residence at Sion Mills, Co. Tyrone, yesterday, and was drowned.

The Committee stage of the Public Safety Bill was adjourned in the Dail yesterday because members had not had an opportunity of studying the eighty-seven amendments that have been tabled.

Clogher Diocesan Synod yesterday elected Archdeacon MacManaway, Rector of Enniskillen, Bishop of Clogher, in succession to the Reverend Dr. Day, deceased.

The conference convened by the Free State Ministry of Labour with the object of settling the strike of sailors and firemen in Dublin port broke down yesterday afternoon. The parties had only been in conference for twenty minutes when a deadlock occurred.

GREAT BRITAIN.

The majority of the English dockers who are on strike refused to return to work yesterday. Nearly all the Liverpool men have resumed, and the Birkenhead dockers are expected to be back at work to-day.

Mr. Stanley Baldwin is to make a statement on the Ruhr situation on Thursday.

ABROAD

The Duke of Connaught yesterday unveiled a tablet in Amiens Cathedral to the memory of British soldiers who fell in the battles of the Somme.

It is reported that the German Cabinet is to take measures to stop *sabotage* in the Ruhr.

Terms with Turkey.

The news that, for the time being, at any rate, the Lausanne Conference is at an end will arouse very little interest in Europe. The Conference has been in existence for such a long time that people have ceased to take it seriously, and the world has grown accustomed to the idea that the Turkish problem cannot be solved. There have been many false alarms from Lausanne during the past six months. More than once it has been announced *urbi et orbi* that "complete agreement" was in sight and that the Turkish lion was about to lie down in peace with the Allied lamb; but on every occasion some flaw was found in the alleged settlement, with the result that the whole tiresome business began afresh. At last, however, a certain measure of success seems to have attended the peacemakers' efforts. It is true that several important issues have been left in abeyance, and that even those which have been settled to the satisfaction of the Allied and Turkish delegates must be approved by the fire-eating National Assembly at Angora before a treaty can be signed. Nevertheless, a better spirit appears to have been created through the conciliatory attitude of the Allied representatives at Lausanne. Ismet Pasha proposes to take the draft Treaty to Angora almost immediately, and, pending his return, the other delegates will amuse themselves by mountain-climbing.

The provisional terms of agreement are, roughly, those for which the Turks have been pressing since the beginning of the Conference. Some dissatisfaction is expressed in Allied circles on the ground that Europe has given everything and received nothing from the Turks; and, undoubtedly, the draft Treaty gives Angora far more than ever Ismet Pasha expected to obtain. On the other hand, there is a general feeling that any peace is better than no peace. The chief result of the Treaty, if it is ratified, will be the almost immediate evacuation of Constantinople by the Allied forces. Ismet Pasha insists that naval evacuation must take place simultaneously with the withdrawal of the troops, and probably the British Government will give way on this point, which, after all, is a matter of minor importance. In regard to Irak, the *status quo* will be maintained for nine months after the ratification of the Treaty by the Angora Assembly, and during that period Britain and the Turks will make another effort to come to an agreement concerning the boundaries of Mosul. The problem of concessions will be referred to neutral arbitration, and, pending an award, the old pre-war concessions will remain in force. This matter, however, is also subject to the approval of Angora, which is extremely jealous of its commercial rights and privileges, and we fear that much is likely to be heard of it before a lasting peace is established in the Near East.

The new rulers of the Turks are an incalculable factor. Hitherto they have distinguished themselves chiefly by doing the exact opposite of what most rational people expected them to do, and it is quite possible that they may refuse to look at Ismet Pasha's Treaty. Europe is powerless in the matter. The British and the French Governments have done their best to lay the basis of a sound peace in the Near East. A defeated nation has been treated on terms of equality with its conquerors, and probably in all history there is no parallel to the complete scrapping of the Treaty of Sèvres. The Turks have been allowed to return to Constantinople, where they will be in a position again to exercise control over the Straits in practice. They have recovered Eastern Thrace, including Karagatch, with its all-important railway station, while in Asia Minor they have been allowed to regain Smyrna and the Ionic littoral. In view of such remarkable concessions, there ought to be no doubt about the Turks' eager acceptance of the Lausanne Treaty; but the Allies are dealing with a nation which is puffed up with an almost childlike conceit, and the ordinary standards of conduct, therefore, cannot be applied to its actions. Europe can only hope that the Treaty will be ratified; for a Near Eastern peace is one of the essentials of economic recovery throughout the world. She must not be disappointed, however, if Angora once more decides to show its independence by refusing to accept one jot or tittle less than its *maximum* demands.

The Seamen's Strike.

The disconcerting result of the Free State Government's intervention in the seamen's strike raises questions of the first importance. As the public understood, the strike was caused by the action of the marine branch of the Irish Transport and General Workers' Union, which insisted upon a boycott of the National Union and demanded that a recent reduction of wages should be cancelled. At the conference which was held yesterday under the Government's auspices the employers met the union officials; but the "men's representatives" had put in a statement of the conditions on which they were willing to resume work. The officials informed the conference that this statement had not been submitted to the "responsible officers of the union" and could not be regarded as authorised. The men, however, adhered to their statement and the conference came to an end. No other result was possible in a case where "the men's representatives" and the "responsible officers of the union" were two different sets of persons. It appears, therefore, that the strike either was not ratified at all by the Executive of the Transport Workers' Union or, at any rate, is being maintained now without its sanction. Unauthorised strikes are the fashion at the present time, and in England some sixty thousand dockers are defying the orders of their union. In England, however, the union has dissociated itself publicly and officially from the action of the men, who are not in receipt of strike pay. In Dublin, so far as we can gather, the union officials were dragged along at the strikers' heels, and made no public attempt to assert themselves until yesterday. What will happen now? The employers are eager for settlement; but obviously they are powerless since, as it seems, the machinery of settlement has ceased to exist. The proceedings at yesterday's conference prove that if, in accordance with the hitherto accepted principle of collective bargaining, the employers make terms with the officials of the men's union, they will have no guarantee that the terms will be honoured. In a word, the Port of Dublin appears to be in the grip of anarchy. This latest development explains in large measure the conviction of the shipping companies that their relations with Labour in the Free State must be put on a new basis if their business—which involves the welfare of the whole State—is to survive at all. The seamen's revolt is likely to confirm the companies in their decision to bring the whole issue to a head without further delay, and we await with much anxiety the result of Thursday's conference on the proposed reduction of dockers' wages. If all the ports are sealed, everybody will suffer; but the worst sufferers will be the working classes, and every trade union and Labour organisation in the Free State is menaced by this partial collapse of the machinery of industrial settlement.

Small-pox in England.

The report of the British Ministry of Health on the outbreak of small-pox at Gloucester merely confirms a fact which had become apparent. As matters stand, the dilatory action of municipal authorities, anxious to conceal a grave state of affairs, can delay adequate action until the disease has been carried to places remote from the infected area. No doubt, the Government has no alternative but to leave initial action in all cases of notifiable disease to the local authorities. Nevertheless, it can prevent a recurrence of the Gloucester scandal and the endangering of the life and health of the nation by the whims of obstinate faddists. It can abolish the conscientious objector—who, like Kipling's gorilla, is simply suffering, in nine cases out of ten, from "too much ego in his cosmos"—and it can make vaccination compulsory. There is none so blind as he who will not see, and the anti-vaccinationist never will be convinced because he does not intend to be convinced. If he were really open to reason, he would be convinced by the case of Gloucester, where the proportion of vaccinated persons has shrunk from 71 *per cent.* in 1907 to 38 *per cent.* in 1921. There is the further testimony of Dr. E. W. Keen, of the Jefferson Medical College of Philadelphia, whose intimate acquaintance with the scourge of small-pox goes back to the Civil War. He tells us that, by the wholesale vaccination of the people, the small-pox death-rate in Manila was reduced in a year from seven thousand *per annum* to nil. In fact, there is an accumulation of evidence that would be disregarded nowhere else in the world but in Britain, where the crank and the faddist are tolerated to an astonishing extent. It seems to be likely, however, that, if the present epidemic of small-pox spreads, even British patience will reach the breaking-point and the anti-vaccinationist will be finally suppressed.

Slang and the Classics.

Not all parents will agree with the view expressed by Sir Henry Newbolt, at the first annual meeting of the Parents' Association, that boys ought not to learn the classics until they have been grounded thoroughly in their own language. Sir Henry obviously is obsessed with the fact that schoolboys have a strange and abiding *penchant* for slang, and he fails to realise that this taste is due not to any slovenliness of mind, but to a laudable desire to use the gift of speech with the *maximum* of effect. Slovenliness in speech is a thing quite apart from slang, and boys are little addicted to it at school for the reason that it is entirely a matter of habit. If the teacher is slovenly, the boys will be slovenly, too. Teachers err, however—if at all—on the side of an academic precision. As for the classics, how can a boy be better trained to enlarge his vocabulary and cultivate style than by being called upon to translate Latin and Greek masterpieces? Some sparks of the divine flame must reach his inner consciousness, and then it is his creative faculty that responds, and not merely his critical faculty, as in the reading of fine English. Boys, as Sir Henry rightly understands, are extraordinarily self-conscious. That self-consciousness will prevent them from attempting to compose good English in class, but no such inhibition will stand in the way of an attempt to strike the *mot juste* when they are translating Virgil or Horace.

In cases of those who are happily married the question of obedience never comes in at all.—Mrs. Creighton.

COURT AND PERSONAL.

The King and Queen left London yesterday for Edinburgh, where a crowded programme of engagements will be fulfilled this week. On Monday next they will return to Buckingham Palace, where the King will hold an investiture on Wednesday, July 25th. On the following day there will be a garden party in the Palace grounds.

The Duke and Duchess of York, having fulfilled a number of engagements, left White Lodge last Saturday for Scotland, and are staying at Carberry Towers, Musselburgh, with Lord and Lady Elphinstone. The latter is the Duchess of York's eldest sister, and a very popular Scottish hostess.

• • •

Cowes Regatta is expected to be a very brilliant gathering this year. More yachts are in commission than at any time since the war, and the contest for the British-American Cup is already arousing keen interest. The King and Queen have signified their intention of being at Cowes during the yachting week. The Prince of Wales and other members of the Royal Family are expected, and Princess Beatrice will be in residence at Carisbrooke Castle, where she will entertain several guests.

• • •

Lord Michelham is entertaining a large house party at Rolleston Hall, Leicester, where the Infanta Eulalie of Spain is one of his guests. The Marquis of Headfort has arrived at Harrogate for a short stay. Lord and Lady Stanley have returned to London from the country. The Earl of Iveagh, who has been abroad for a couple of weeks, is expected back in London shortly. The Earl of Rosebery spent a few days in London last week, but returned on Saturday to the Durdans.

• • •

Viscount Gort, V.C., D.S.O., celebrates his thirty-seventh birthday to-day. In 1902 he succeeded his father as sixth Viscount, and in 1911 married his cousin, the daughter of Mr. George Medlicott Vereker, and they have one son, born in 1912, and one daughter. Lord Gort is Major and Brevet Lieutenant-Colonel in the Grenadier Guards, and served through the late war on the Staff, and in command of a battalion of his own regiment. He was wounded four times, was mentioned on several occasions in despatches, and has the D.S.O., with two bars, as well as the Victoria Cross.

• • •

Lord Rossmore returned from America on Saturday by the ss. Olympic. Among the passengers were Mr. John W. Davis, a former American Ambassador to Great Britain, and Mr. Jerome Napoleon Bonaparte, Secretary to the United States Navy in President Wilson's Administration.

• • •

The marriage took place last week in London of Lieutenant Otway Scarlett Graham-Toler, late Irish Guards, and Miss Mona Marion Low, daughter of the late Lieutenant-Colonel John Maxwell Low and Mrs. Low, of Sunvale, Co. Limerick. The bridegroom is the only son of the late Captain Hector Graham-Toler, and great-grandson of the second Earl of Norbury, and is heir presumptive to his cousin, the present Earl of Norbury. It is only a short time since his residence, Durrow Abbey, near Tullamore, was burned to the ground.

• • •

A marriage has been arranged, and will take place quietly early in August, between Kenneth Claude Bailey, M.A., D.Sc., Lecturer in Trinity College, Dublin, only son of the late C. W. Bailey and Mrs. Bailey, of 137 South Circular road, Dublin, and Dorothy, eldest daughter of F. B. Lavelle, of 15 Chichester avenue, Belfast, Senior Inspector of National Schools, Northern Ireland.

• • •

Sir Conway Dwyer has returned to 83 Merrion square.

• • •

Dr. Cox has left his residence, 26 Merrion square, N., for some weeks.

• • •

Miss D. E. Hitchins and Fröken H. Svenner have left 24 Upper Mount street for Brussels and Sweden for two months.

Switzer's Summer Sale, this and following days.—Switzer and Co., Ltd., Grafton street.

Holmes' Sale—Wonderful value in Tennis Frocks and Sports Wear.—69, 70, 71 George's street.

Summer Frocks—French and English Models greatly reduced.—McAsey, 53 Dawson street.

Sweeping Reductions at Slyne's Sale in Frocks, Hats, and Children's Wear.—71 Grafton street.

PASSENGERS ON ROYAL MAIL STEAMERS.

Arrivals:—J. P. Quinlan, W. G. Niall, M.D.; Brian Niall, Albert E. Browne, J. Lyons Jones, L. H. Poë, Mrs. L. H. Poë, N. S. Gaffney, J. L. A. Watson, John L. Woods, R. S. Hogan, C. T. Denroche, Miss Phyllis McEvoy, G. F. Sparrow, Miss V. Vanston, Geo. Hanlon, Mrs. Geo. Hanlon, T. Warren Darley.

Departures:—Joseph P. Kennedy, Norman Kennedy, B. E. F. Shelby, R. V. Dowse, Captain J. A. Battersby, G. J. Gaynor, R.A.F.; Miss Gaynor, Percy Knowles, Alfred O'Reilly, M.D.; James O'Reilly, Dr. and Mrs. J. W. Bigger, Mr. and Mrs. B. Doran, Mr. Harold Clare, Marie O'Carroll, Dr. G. R. Armstrong, Mr. and Mrs. E. H. Bennett, Louis Bewley, Mr. and Mrs. R. N. Mitchell, R. H. and Mrs. Felton.

McBirney and Co.'s Great Annual Summer Sale—this and coming days. Write for Price List.

Special Sale of Tweed Costumes; also few Navys, 3½ gns.; usual price, 8½ gns.; to clear.—Davis and Co., 45 Grafton street.

FREE STATE FINANCE.

THE PLAIN MAN'S NEED.

President Cosgrave has declared that "Ireland is to be run on business lines" and that the days of "spoon-feeding" are at an end. Those who agree with him, and also have some idea of what "business lines" really means, ought to read a "Study in National Finance," by Mr. T. J. Kiernan, M.A. (The Talbot Press, 2s. 6d. net). Mr. Kiernan gives us an admirable "subjective study" of taxation, both "direct" and "indirect"; deals with double income taxation; glances at the difficulties surrounding the taxation of inter-trading — that is, getting at the "many trade establishments earning profits in Ireland which are assessed to income tax on their entire profits in England"—suggests a solution of the problem; and winds up with a dissertation on "national finance."

Mr. Kiernan is an acknowledged authority on taxation, and anything that he writes must be considered with great care. His book will be of much value to all who have a certain knowledge of the subject, but may be a little above the heads of the great mass of the people who are trying to find their way through the mazes of income tax assessment and to avoid the payment of more than 5s. in the £ on any portion of their income. We should welcome Mr. Kiernan's opinion, for instance, on the case of the correspondent who stated last Saturday that his Canadian Pacific dividend warrant, paid free of income tax, had been subjected at his bank—by an order from the Finance Minister, we presume—to a deduction for tax at the rate of 5s. in the £. This is the point of most immediate concern to every income taxpayer.

The imposition and the collection of a tax are the things which interest the great mass of taxpayers, who leave the economics of national taxation to the students and the politicians. If Ireland is to be run on "business lines," the Free State Governmeint ought to devise an income tax return which the "man in the street" could fill up without professional assistance, and ought to make an assessment which every business man could understand as easily as he understands his tailor's bill or an invoice for a consignment of goods.

TO-DAY'S ENGAGEMENTS.

Theatre Royal—Varieties, 6.45 and 9 p.m.
Tivoli Theatre—Varieties, 6.45 and 9 p.m.
Olympia Theatre—"A Soul's Awakening," 6.45 and 9 p.m.
Abbey Theatre—"The Romantic Age," 8.15 p.m.
La Scala Theatre—"The Son of Madame Sans Gene."
Metropole Cinema—"The Three Ages."
Pavilion, Dun Laoghaire—"Conflict," 4, 6.30, and 9 p.m.
The Dail, 3 p.m.
Dublin Industrial Development Association—40 Upper Sackville street, 3 o'clock.
Recorder's Court, 11 o'clock.
Coombe Hospital Fête—Draw for Overland Motor Car, 8 p.m.

ABBEY THEATRE.

"The Romantic Age."

LAST night at the Abbey Theatre, Mr. A. A. Milne's comedy, "The Romantic Age," was produced by the Hervey-Grey Company.

A good many of these players are already well known to Dublin audiences. Mr. Earle Grey has acted here many times before—a short while ago he visited Dublin with Mr. Doran's Shakespearean Company.

If Mr. Milne's comedy does not possess a great deal of "meat," if it is more or less on the surface, it is, at any rate, charmingly on the surface; it is both gentle and graceful. Melisande Knowle longs for a lover from the Round Table; wants something more romantic and medieval than a broker or a banker; and she meets him—all dressed for the part—but he turns out to be a fairly average young man who has lost his way coming from a fancy dress ball. Out of this Mr. Milne has made an evening's genuine amusement. The second act, where Melisande meets her lover in the woods, is inclined to drag a little. People come on, say their pieces, and depart—it is too like a music hall entertainment; but the first and third (especially the third) acts compensate us entirely. There is in them delightful comedy and sparkling wit and dialogue; and, what is really important, to each there is a good "curtain."

The play was very competently acted. Mr. Earle Grey played Gervase Mallory, the hero with quite the right spirit; he succeeded in getting the delicacy and the charm, and, at the same time, the "ordinariness" of the man. Miss Hervey played Melisande with grace and sincerity. Miss Lodge played Mrs. Knowle excellently, but her smile seemed to be too eternal. The remainder of the company (particularly Mr. Richardson and Mr. Parker) also acted well.

The play, which will be performed through the week, was very well received by a large audience.

P.

WHAT FRANCE IS FORGETTING.

BY MAJOR-GENERAL SIR F. MAURICE.

The French Chamber has just ratified that portion of the Washington Treaties which deals with the limitation of naval armaments. The debate which preceded ratification shows clearly that in the present state of French opinion the recently announced increase in our Air Force is an essential preliminary to any agreement with France as to a general limitation of armaments.

One Deputy said that while France had devoted all her resources to the war on land, her Allies had developed their naval squadrons and the French dockyards had worked more for them than for France. Another said that it was too often forgotten that the French Navy was, at least, as useful to the British Navy as the British Army.

This sort of talk is in marked contrast to the statements made by Joffre and Foch, the men who really know, but it does represent the opinion of the majority upon whom M. Poincaré relies.

The plain fact is that most Frenchmen have forgotten, or do not admit, that on at least three occasions the British Army saved France—first in 1914, when but for us the French left would have been crumbled up; a second time in 1916, when we begun by releasing the French troops to defend Verdun, and then on the Somme drew the Germans away from Verdun; and a third time in 1917, when, after Nivelle's failure, the French Army was in a state of profound depression and a considerable part of it had mutinied.

When we landed at Havre in 1914 we were received with adulation, but there is to-day no memorial to our landing at Havre. You will find a very fine one at St. Nazaire to the Americans, who landed some years later. That is politics. Well, let us drop sentiment and take to politics. When France understands that we mean business she will listen to us.

OBITUARY.

BRIGADIER-GENERAL RICARDO

The death occurred yesterday afternoon under tragic circumstances of Brigadier-General Ambrose Ricardo, D.S.O., Sion Mills, Co. Tyrone.

General Ricardo was found drowned in a reservoir half a mile from his house. It was his custom to go for a walk at about four o'clock every afternoon, and he went out as usual yesterday. It is supposed that he visited the reservoir to look at the height of the water—for he was keenly interested in local affairs—and by some means stumbled and fell into the water. The body was observed at 7 o'clock and recovered, but life was extinct. A doctor said that he believed that the General fell into the water after being knocked unconscious by a fall on the concrete wall.

The late General Ricardo, who was in his 57th year, had a distinguished military career. He entered the Army in 1888, and received his baptism of fire during the fighting on the North-Western Frontier of India in 1897. For his services in this short campaign he was awarded a medal with two clasps, and was promoted to the rank of Captain. In 1899 he went to South Africa with the Royal Inniskilling Fusiliers, and fought right through the war. On three occasions he was mentioned in despatches for gallant conduct under fire, and in the closing stages of the war he won the D.S.O. He was also awarded the Queen's Medal with three clasps, and the King's Medal with two clasps.

Captain Ricardo retired from the Army in 1904, and went to live at Sion Mills, where his father-in-law, Mr. Emerson T. Herdman had large interests. He took a keen interest in local affairs, and was associated with several public movements. He helped to form the Ulster Volunteers, and was Commandant of the North Tyrone Battalion. When the war broke out Captain Ricardo was well over military age, but he never hesitated about the course that he would follow. He was one of the first officers of the Ulster Volunteers to lead his men to the recruiting depôt, and was at once given a commission in the 19th (Service) Battalion Royal Inniskilling Fusiliers. His experience and judgment proved invaluable at a period when there was an acute shortage of trained officers, and he put tremendous energy into the task of getting his battalion ready for the fighting line. He commanded it for a considerable time at the front, and then was promoted to the rank of Brigadier. His name was mentioned in despatches by Sir Douglas Haig, and he received the C.M.G.

After the war General Ricardo returned to Sion Mills, and renewed his interest in local matters. He was broadminded, tolerant, and generous, and during the troubles of 1921-1922 when political passions were roused to the highest pitch he came out strongly as an advocate of peace in Ireland.

WEATHER FORECAST.

General Inference—The anti-cyclone persists over Scandinavia and the Baltic, and there is a tendency for small shallow depressions to form over the British Isles. A close thundery type of weather is probable in most districts, with a variable amount of cloud.

Ireland—Wind indefinite or southerly, light or moderate; variable skies; local thunderstorms; mist in places; warm.

All Seaboards — Wind southerly or south-easterly, light or moderate; variable cloud; local thunderstorms; mist or fog in places; seas light.

Dixon and Hempenstall, Barometers and Forecasters, 12 Suffolk street, Dublin.—(Advt)

BAROMETER.

Dublin—Monday (5 p.m.) 30.10

SUN.

To-day....Rises .. 5. 8 Sets 9.51
To-morrow.. " .. 5. 9 " 9.50
Lighting-up Time 10.51

HIGH WATER.

DUBLIN.

To-day.....Morning 9.39 Evening 10. 6
To-morrow.. " .. 10.32 " 10.56

BELFAST.

To-day....Morning 9.13 Evening 9.35
To-morrow.. " .. 9.56 " 10.14

QUEENSTOWN.

To-day....Morning 3.29 Evening 4. 2
To-morrow.. " .. 4.23 " 4. 5

I can tell a waltz from a dirge.—Mr. Justice Astbury.

Like many other Warwickshire men, I have never been inside Shakespeare's birthplace.—Lord Willoughby de Broke.

If a child grows up rich he is a profiteer; if he is poor he is a failure.—Lord Dewar.

No one enjoys taxation.—Sir W. Joynson Hicks.

LONDON LETTER.

PARLIAMENT AND THE WEATHER.

59 FLEET STREET, LONDON,
MONDAY NIGHT.

Though quite a number of members had discarded top hats and morning coats for light grey lounge suits, the only really cool-looking person in the Commons this afternoon was Sir Henr Brittain, who, in the belief that summer had come to stay, had donned a straw-coloured drill suit. The Labour members, the great majority of whom were still wearing their customary sombre-hued attire, gazed upon the hon. member for Acton with admiration and a good deal of envy.

Question time was far from exciting. Though a question was addressed to the Prime Minister on the subject of the Ruhr occupation, all that Mr. Baldwin could say was that as soon as information could be given it would be done. He added that a statement might possibly be forthcoming on Thursday next.

A Suggestion.

Mr. Ronald McNeill's reply to Mr. Ponsonby that he had no information as to the French occupation of Frankfurt and Cassel was responsible for a suggestion from Commander Bellairs that the tea room should be ornamented by a map showing the original proposals of the French Government and the present extent of the occupation. This proposal met with a considerable amount of support; but it was not enough for Sir William Davison, who also wanted in the tea room a statement of the amount that Germany agreed to pay and the amount which she had so far paid.

Irish Questions.

There were a number of Irish questions addressed to the Colonial Secretary. Sir Wilfrid Sugden wanted an assurance that documents and records at present in Ireland essential for the British people in England, Scotland and Wales in respect to historical, industrial, legal and property rights should be placed in the Public Records Office in London. Mr. Ormsby-Gore's answer was a blunt refusal. He was not aware of any sufficient ground for such an arrangement, which, he considered, would impose grave disadvantages on British subjects in Ireland without any corresponding advantages to residents in England.

The Wood-Renton Commission.

The Under-Secretary admitted, in reply to Colonel Newman, that the compensation awards of the Wood-Renton Commission had not yet been fully met. He had, however recently discussed the matter with members of the Free State Government, and would make a statement on the Colonial Office Vote.

The Reinstatement Condition.

A rather more complicated matter was dealt with by Colonel Newman, who drew the attention of Mr. Ormsby-Gore to the reinstatement condition to a considerable portion of the awards made by the Commission in respect of the destruction of, or injury to, buildings. The hon. member's doubt as to the usefulness of this condition arose from the fact that the Free State Government was taking power to take over any land. The Under-Secretary's reply was a lengthy one, but in substance it came to this—that such an award, whether or not the reinstatement condition has been carried out, was an obvious element in the fair valuation of the land, and the effect of acquisition by the Land Commission would be that the cash value of the award was added to the purchase price of the land. This, he said, seemed to meet all the objections of the hon. member, and he saw no need for further action.

The Cabinet and the Ruhr.

The Cabinet meeting held to-day was for the purpose of considering the whole situation with regard to France and the Ruhr. After his conversations with the French Ambassador last week it is understood that Lord Curzon prepared a full statement for the consideration of the Prime Minister, who studied it during his week-end stay at Chequers. Cabinet Ministers were also supplied with a copy, and this document was before the Cabinet this morning. It is believed that a statement will be made in both Houses of Parliament during the week.

Lausanne.

Though peace seems to have been agreed upon at Lausanne, it will be some days before the Treaty can be signed. It is said that the Soviet Government is to be consulted regarding the Dardanelles terms, while other important details have to be settled. A very great advance has been made, and, if all goes well, next week should see the Treaty an accomplished fact. The signing of the Treaty will mean the evacuation of Constantinople by the thousands of British troops now stationed there and their return home to this country. This exodus will probably begin as soon as the Treaty has been ratified by the Parliaments of the respective signatories, but it may not be delayed until then.

The Dock Strike.

The dock strike continues, and the men are defying their leaders generally. In London to-day the coal porters at the Surrey commercial docks, numbering several hundreds, came out. The leaders profess to believe that there will be a return to work during the early days of this week, but they do not conceal their opinion that a very grave situation has been brought about by the defiant attitude of the dockers. At most of the meetings held by the men a resolution is passed calling for an inquiry into the cost of living, and saying that, if this is granted, the men will return to work on the old basis of eleven shillings a day.

A Labour Split.

The rift in the Labour Party, due to the suspension of the four Glasgow members, shows signs of widening; for the four members declare that they will not apologise, and thus they defy not only the Speaker and the House of Commons, but Mr. Ramsay Macdonald as well. The situation is said to be causing the Labour leader a great deal of worry, and he has confessed that it has given him some sleepless nights. He would fain exercise his authority as leader of the party to the full, but he is sensible of the fact that he owes his election to that post to the support of the Scottish Labour members, and the consciousness of this has naturally served to prevent him taking the steps he desires.

An Interesting Test.

The election in the Central Leeds Division, to fill the vacancy caused by the death of Mr. Arthur Willey, will be keenly fought by the Conservatives and Labour Parties, but the Liberals have not yet found a candidate ready to fight a somewhat forlorn battle under their banner. The Conservatives have chosen Sir Charles Wilson, a popular Leeds alderman, who received his Knighthood in the last Honours List, while the Labour candidate will be Mr. H. H. Slesser, who has specialised in trade union law, and is standing counsel to the Labour Party and the Miners' Federation. Mr. Slesser, when he polled nearly eight thousand votes last November in this constituency, made a late start. On that occasion the Conservative obtained fourteen thousand votes, while the Liberal, who was of the "National" variety, was at the bottom of the poll with six thousand votes.

Boys have got it into their heads that to speak the English language with care and precision is indelicate and pedantic.—Sir Henry Newbolt.

GERMANY TO STOP SABOTAGE.

CABINET'S ACTION THE RESULT OF PAPAL NOTE.

BRITISH POLICY.

STATEMENT BY MR. STANLEY BALDWIN ON THURSDAY.

From Our Diplomatic Correspondent.
LONDON, Monday.

There appears to be every likelihood that, in the event of an understanding not being reached with France in the next day or two, the British Government will accept Germany's reiterated proposal for the appointment of an independent body of competent experts to examine Germany's capacity to pay.

On such a body France would, of course, have every opportunity of being represented if she so desired. That would be entirely a matter for herself. The Commission appointed would in any case, of course, not be purely British.

In the first place, Germany has always stipulated that she should sit in such a Commission on equal terms.

In the second, it must be remembered that the proposal to constitute a Commission of this kind came originally from Mr. Hughes, the United States Secretary of State, who expressed the opinion in his Newhaven speech that there would be no difficulty in finding a competent American to serve.

Italy, moreover, would almost certainly take part in such an investigation, which would be entirely consonant with Signor Mussolini's frequent reference to the need for moderation in reparation demands.

Even Belgium, always concerned with the political side of things, might quite probably co-operate, and the services of distinguished mutual financiers would, no doubt, be available.

France's inevitable objection that such a body would be usurping the functions of the Reparation Commission will not really lie, for the Reparation Commission has never shown itself what it was originally intended to be—a judicial body largely independent of the Governments represented. The French member, in particular, has studiously avoided playing any such part as that.

If it be asked what effect the findings of such a body would have, the answer is technically none at all.

Morally, on the other hand, its verdict would be irresistible, particularly if a prominent American took an active part in its deliberations.

If it declared for a comparatively high figure, Germany would be bound in advance to accept it, while if its estimate was low, France would find it almost impossible to stand out for more.

In view of the Prime Minister's indication to-day in the House of Commons—given after the Cabinet meeting in the morning—that he hoped to be able to make a statement in the House of Commons on Thursday, there is a likelihood that events may move rapidly in the next forty-eight hours.

Dr. Benes is now likely to be in England to-morrow, and I find the views that I expressed yesterday as to the possibilities of his visit fully shared in responsible quarters here.

There is one other aspect of the situation worth bearing in mind. Germany is evidently considering intently the question of applying for membership of the League of Nations in September. I can get no official confirmation here of the report that the British Government has specifically urged her in the last few days to take such a course, but that is not really material, for the views of the British Government on the question are well known.

But German opinion regarding the League has undergone a considerable and favourable change in the last few months. Competent foreign observers, with unusual opportunities of gauging responsible opinion, have been impressed by the extent to which Germany has become reconciled to accepting external supervision of her resources, provided it is supervision by the League, and not by a purely Allied body.

To that it may be added that it is now almost the middle of July, and the League Assembly opens at the beginning of September.

It is not conceivable that the opportunity of raising the whole Ruhr issue at Geneva will be allowed to pass. In Switzerland there is actually a movement in favour of withdrawal from the League as a protest against its failure to face the Franco-German problem.

And in other neutral countries a resolve to make the most of the opportunity the Assembly offers is already being revealed.

BRITAIN'S POSITION.

MAY BE DEFINED ON THURSDAY.

Mr. Baldwin, replying to Mr. Ramsay Macdonald in the House of Commons yesterday, said that it might be possible on Thursday next to make a statement on the subject of the reply which had been received from the French Government to the British Note on the occupation of the Ruhr valley.

Lieutenant-Colonel Howard Bury asked the Prime Minister whether the sum total of the amount required by His Majesty's Government to be paid by Germany for reparations to Britain and by the Allied debtor countries in respect of their debts were equivalent to the amount that must be paid to the United States, and would he give an assurance that this would be the extreme limit to Britain's sacrifices.

Mr. Baldwin said that an offer was made in January last which was not accepted, and, therefore, the hands of the Government were perfectly free. He certainly should not agree that all the sacrifices in connection with inter-Allied debts should be made at the expense of the British taxpayer. (Cheers.)

FRANKFURT.

Mr. Ronald McNeill, answering Mr. Ponsonby, said that he had no information as to the threatened occupation of Frankfurt and Cassel by the French military authorities.

An hon. member—Is it not a fact that the French have already occupied the outskirts of Frankfurt?

Mr. McNeill—Not so far as I am aware.

Denmark has informed the League of Nations that it cannot agree to the plan of forming a defensive military alliance between all States members of the League.

SABOTAGE TO STOP.

GERMAN CABINET CONSIDERS PAPAL LETTER.

IRISH TIMES FOREIGN SERVICE.
From Our Own Correspondent.
BERLIN, Monday.

I understand that at a confidential sitting of the National Cabinet and the Prussian Ministry, at which the fulfilment of Chancellor Cuno's promises regarding *sabotage*, as well as the fulfilment of the pledge given to the Papal Nuncio, were discussed, it was decided to take real steps against acts of violence in the Ruhr, instead of merely to utter words of disapproval.

All the law-enforcement authorities will be ordered to break up the so-called dynamiting columns which might suddenly descend upon various border towns and commit outrages. Instructions to this effect have been ordered to be sent to all District Presidents.

I understand that the Papal mediation being presented upon Germany and France to settle the Ruhr difficulties will continue, even if the French and German political leaders do not receive the efforts with open-handed welcome.

Once the Vatican received a definite written memorandum from Germany it is expected, according to the b[illegible] informed Catholic sources here, that the Pope will proceed with his programme with England and France.

So far as the question of *sabotage* is concerned, it is decla[illegible] here that the Papal Nuncio Pacelli [illegible] received a complete and satisfactory reply from the German Government.

According to Clerical leaders, it is apparent that the Vatican believes real peace is now possible, and that both sides have now arrived at a position when a sincere effort to make a compromise will be welcomed, in spite of some of the first outcries against interference. It is believed, therefore, that the Vatican will continue with its plans, provided it is able to receive definite terms from Germany.

It is believed that clear, simple reparations terms will be drawn up shortly as the basis for the Vatican's continued action.

From a neutral Embassy it has been learned that the Papal Nuncio's visit and the Pope's telegram to Berlin are not the last steps that the Vatican will take for the making of peace in the Ruhr.

It is reported that the Pope is preparing to use the occasion of the six hundredth anniversary of St. Thomas Aquinas, on July 18, for the publishing of an Encyclical dealing with the actual distressing situations in Europe. It is expected that the Encyclical will again warn both Germany and France that they must arrive at an understanding on the Ruhr question for the sake of European civilisation.

BAN ON BICYCLES.

SEVERE SANCTIONS AT DUISBERG.

IRISH TIMES FOREIGN SERVICE.
From Our Own Correspondent.
COLOGNE, Monday.

The Officer Commanding the Belgian troops at Gladbeck, in the North-Eastern corner of the Ruhr area, has issued an order calling upon 48 citizens of the town to deliver themselves up in order to act as hostages on trains running between Gladbeck and Oberhausen.

The "sanctions" imposed upon Duisberg grow more severe every day. All vehicular traffic, including bicycles and trams, is now forbidden by day as well as by night. All special traffic passes have been cancelled.

There has not been a single case of *sabotage* since the frontier was closed.

THE POPE AND BELGIUM.

BRUSSELS, Monday.

M. Jasper, the Minister for Affairs, to-day received the Papal Nuncio, who made representations on behalf of His Holiness in accordance with the announcement already made in Rome.

The Papal Nuncio said that the Pope quite understood the measures which had been taken by the Belgian Government as the result of the Duisburg outrage, but that at a time when he was making precise representations to Berlin with a view to obtaining a disavowal of this crime His Holiness hoped that these measures might be limited to what was necessary to ensure the security of the troops.—(Reuter.)

M. Jasper replied that it had taken only such measures as were indispensable and in accordance with the principles of justice and equity.—(Reuter.)

M. BENES SEES M. POINCARE.

PARIS, Monday.

M. Poincaré this afternoon received M. Benes, the Czecho-Slovakian Minister for Foreign Affairs. M. Benes will shortly leave for London, where he will confer with Mr. Baldwin and Lord Curzon.—(Reuter.)

FOOD RIOTS.

BUTCHERS' SHOPS STORMED NEAR POTSDAM.

Food rioting broke out at Nowawes, near Potsdam, to-day. Thousands of men and women rushed to butchers' shops, and compelled them to sell their meat at ten thousand marks per pound, instead of forty thousand. Police who were summoned from Potsdam restored order after the shops had sold out their stocks.—(Reuter.)

SOMME MEMORIAL.

TABLET UNVEILED IN AMIENS CATHEDRAL.

AMIENS, Monday.

The Duke of Connaught to-day unveiled a tablet in Amiens Cathedral in memory of the British soldiers who fell in the battles of the Somme.

His Royal Highness said:—"It is very fitting that in Amiens Cathedral, which itself came under the fire of the enemy, and from the sacred interior of which guns were too often heard, those who laid down their lives in France, and, in particular, in defence of Amiens, should be commemorated.

"A million men of the British Empire died in the Great War; more than seven hundred thousand rest in France and Belgium, of whom six hundred thousand are officers and men from the mother country—English, Scots, Welsh and Irish. It is those, as you see, whom the tablet which I have unveiled commemorates.

"Tablets have already been erected in this superb historic building to men from the other parts of the Empire who gave their all. We are most grateful to the Cathedral authorities for having allowed us to place this tablet where it can be seen by all entering this sacred building by the south door, and where, so long as this marvellous building endures, it will remind people from all parts of the earth of how two nations kept faith with one another without counting the cost.

"In the presence of our French brothers in arms, and many silent witnesses with whom our thoughts are in communion on [illegible] occasion such as this, I hand over this tablet to the care, the loving care, of the Cathedral authorities."—(Reuter.)

WATERFORD FARM STRIKE.

TOWN WORKERS RESUME.

ENFORCING THE CURFEW.

Our Dungarvan Correspondent states that the Dungarvan motor drivers, who had been out on strike in sympathy with the transport workers, in the farm strike, returned to work yesterday.

The Curfew Order was rigorously enforced last Saturday night. Five arrests were made, and two on Sunday night. Another arrest was made in connection with the assault on a farmer near The Pike the other day. Three other prisoners, who were arrested on this charge, have been removed from Dungarvan Barracks, and a man named Edmond Ryan, of Abbeyside, has been released.

The town was very quiet yesterday. The sailing vessel Partor has been unloaded of her 200 tons of coal.

There was an assault on a Civic Guard in O'Connell street on Saturday night. Two men, named Byrne and Power, who were arrested, were brought before a special court yesterday, when Mr. Brennock remanded them on bail to the District Court on Wednesday.

NAVAL POWER.

UNITED STATES AND MENACE OF THE AEROPLANE.

IRISH TIMES FOREIGN SERVICE.
From Our Own Correspondent.
WASHINGTON, Monday.

With England and France taking measures to greatly increase their air navies in size and equipment, the United States Navy Department is giving serious attention to the growing importance of the aeroplane as regards the sea power of the United States.

Particular attention is being given to the claim advanced by many, that the aeroplane is the all-essential weapon, and has made the battleship obsolete. The General Naval Board has recently completed an investigation into all the elements of present-day sea power as effected by the aeroplane, the submarine, and other modern weapons of war.

Officers and experts representing every branch of the Service were called into conference.

While no official report has been made, individual members and responsible heads of the Navy hold that in spite of the great strides made by aviation nothing has developed to warrant the conclusion that the surface craft is obsolete, or that the battleship has, or will be, superseded as the backbone of naval power.

As a direct result of this study, the Board's report will recommend Congress to provide for new 10,000 ton cruisers, mine-laying and scout submarines, twelve of each type being needed, half of which should be provided for at the next session, and six gunboats.

STABBED IN STREET.

ATTACK ON IRISHWOMAN IN LONDON.

At about three o'clock yesterday afternoon the City of London was the scene of a stabbing affair, as the result of which a young woman, Miss Josephine O'Reilly, of Chevington road, Highgate, and a young man named Rodney Geary, also of Highgate, were taken to St. Bartholomew's Hospital.

Miss O'Reilly is employed at Barclays Bank, George Yard, Lombard street. Geary's occupation is not at present known. Miss O'Reilly was returning to the bank when she appears to have been met by Geary. Suddenly she was seen to fall to the ground, and immediately after the man also fell.

Policemen who ran to the spot found the young woman lying unconscious, with a severe wound in her back, and the man bleeding from a wound in the chest. They were immediately taken to hospital in an ambulance and detained. Precisely how the wounds were inflicted is not at present clear. The weapon employed appears to have been a knife.

Miss O'Reilly, who is the daughter of a well-to-do farmer in County Clare, had been employed at Barclays Bank since 1916. She had known Mr. Geary, who lived in Gresley road, Highgate, and is stated to be a clerk, for some time. It was understood that they were engaged, but that recently Miss O'Reilly decided to sever the engagement.

Both patients are expected to recover.

BISLEY MEETING.

TRYING WEATHER CONDITIONS.

Marksmen found the intense heat and, at times, difficult wind rather trying at Bisley yesterday.

Several veterans compiled good scores in the match rifle competition for the Whitehead Memorial Challenge Cup, which was won by Mr. Maurice Blood, the well-known London Stock Exchange shot, with ninety-two out of a possible score of a hundred.

Cadet G. M. Guinness, Cambridge University Officers' raining Corps, won the Alexander Cup. A team representing H.M.S. Excellent, Portsmouth, secured the Cheylesmore Cup in the rapid-firing contest.

HEAT WAVE ABATES.

COOL BREEZES AND RAIN.

Yesterday's forecast, cautious as it was, proved to be too optimistic, and the day was duller, with only occasional sunshine, in the South and West. A brisk breeze from the West kept the shade temperature below 70 all day.

Dust blew about the Dublin streets in clouds all the afternoon, and at eight o'clock it began to rain, and continued all night. At dawn this morning there was a poor prospect of a fine day.

84 IN LONDON.

In Great Britain, however, it was again very hot. In London at eleven o'clock it was 73 in the shade and 101 in the sun; at two o'clock in the afternoon it was 80. At four o'clock the instruments at Kew registered 84. A severe thunderstorm, accompanied by a deluge of rain, was raging in the Metropolis at two o'clock this morning.

Two men collapsed and died through the heat at Liverpool yesterday. One was a labourer, aged 50, engaged in repairing the floor of a dock shed. The other man was a seafarer, who collapsed on the steps of the Queen Victoria Monument, after complaining of the excessive heat.

DOWNPOURS IN RUSSIA.

RIGA, Monday.

Torrential downpours, accompanied by hail, have, according to reports from Moscow, been responsible for the deaths of twenty-three persons and numbers of cattle in the neighbourhood of Rostov, on the River Don, where much damage has been done to crops. In Moscow itself considerable damage has been caused, pavements and walls having been swept away, and many cellars flooded.—(Reuter.)

POLAR FLIGHT DEFINITELY ABANDONED.

CHRISTIANIA, Monday.

According to a message from New York, a messenger from Captain Roald Amundsen, who has arrived at Nome, Alaska, says that Amundsen has definitely abandoned his Polar flight, as it has been found impossible to repair the motor of his aeroplane. Amundsen's aviator, Lieutenant Omdal, it was added, would soon return to Seattle.—(Reuter.)

EGYPT'S AGITATORS BUSY.

CAIRO, Monday.

The Wafd Egyptian Delegation met to-day and issued a manifesto criticising the Ministry for "dilapidating the nation's rights while safeguarding the interests of its adversaries." The people, adds the manifesto, hoped that the abolition of martial law would bring good, but the Ministry has destroyed these hopes.—(Reuter.)

PEACE WITH TURKEY.

POINTS FOR ANGORA.

ALLIED NATIONALS' FEARS.

POWERS "TOO INDULGENT."

LAUSANNE, Monday.

The only further points of last night's agreement in principle, beyond those already announced, are the following:—

The Turks wanted the withdrawal of the Allied warships simultaneously with the withdrawal of their land forces, but the point remains in abeyance pending further Allied instructions, though presumably the Allies would be prepared to reduce their naval forces in Constantinople simultaneously with the withdrawal of the land forces.

Pending the ratification of the Treaty by the Angora Government, the Allied nationals will enjoy the benefits of the *convention d'établissement*.

As regards the Irak frontier, the *status quo* will be maintained during the nine months dating from the ratification of the Treaty by Angora, during which time an agreement is to be concluded between Great Britain and Turkey. Ismet accepted this condition subject to reference to his Government.

As regards the concessions, the principle of arbitration by a neutral expert was agreed to, but the Allies warned Ismet that if the Angora Government rejected them the Allies would re-open all the three questions forming the present agreement. Generally the principle laid down is either that a new concession must be granted or compensation be paid, which an arbitrator will decide. Meanwhile the pre-war concessions will remain, while the *Regie Generale* of Railways will obtain an option to build any railway which the Chester Syndicate may abandon by virtue of their concession. The same principle applies to the Vickers-Armstrong concessions. The question of Belgium acceding to the concessions protocol has still to be decided. The secession States will apply the same principles in the matter of the concessions.—(Press Association.)

TURKISH REJOICING.

DISSATISFACTION OF ALLIED NATIONALS.

The Hellenic Foreign Minister, M. Alexandris, left this morning for Athens; while M. Venizelos, who is at present in Paris, will return here for the signing of the Peace Treaty.

With reference to the recent Turco-Greek agreement provision has been made that if the Treaty is not ratified by the Angora National Assembly by September 15th the cession of Karagatch by Greece to Turkey will take place fifteen days after that date.

Ismet Pasha has stated that he does not anticipate that any difficulty will be raised by his Government with reference to the various points which he has submitted for approval. The Turks are naturally satisfied with the settlement, which in reality is more than they hoped for, but whether the same can be said of the Allied nationals is another question. It remains to be seen how the settlement will work out in the execution of the Treaty.

The general feeling among the representatives of foreign private interests is that the Allied Powers have been too indulgent to Turkey, and have given too much away. On the whole, however, the settlement which has been reached is the best under the circumstances.—(Press Association.)

ANGORA APPROVES.

PROCLAMATION TO-DAY.

CONSTANTINOPLE, Monday.

The Council of Commissaries discussed yesterday evening Ismet Pasha's report on the Lausanne negotiations, and has now instructed him to sign the peace on the established basis. A proclamation will be issued to-morrow informing the population of the settlement which has been effected. The news has been received with relief and satisfaction in all Turkish quarters.—(Press Association.)

FATAL SEIZURE.

SUDDEN DEATH OF LEADING BELFAST SOLICITOR.

The death of Mr. D. F. Spiller, a well-known Belfast solicitor, took place suddenly yesterday morning as he was on his way from his residence in Adelaide Park to his office, in High street. Becoming suddenly ill as he was walking along the street he entered a chemist's shop, where he collapsed, and died before a doctor could be summoned. Death was apparently due to heart failure.

The deceased gentleman was a son of the late Mr. Daniel F. Spiller, and qualified as a solicitor in 1875. He was an extremely popular and successful member of his profession, and for many years had been Petty Sessions Solictior to the Belfast Corporation.

He is survived by his widow, a daughter, and two sons, of whom one, Mr. Robert Spiller, is works manager with Messrs. Charles Hurst, Limited, and the other, Mr. Edward Spiller, is in the Derry branch of the Belfast Bank.

DEPORTATION OF ART O'BRIEN.

LAW LORDS' JUDGMENTS AGAINST CROWN.

Considered opinions were given in the House of Lords yesterday in connection with the judgment delivered in May, when their lordships held that they had no jurisdiction to hear an appeal of the Crown against a judgment of the Court of Appeal which, reversing a decision of the Divisional Court, allowed an application for a writ of *habeas corpus* on behalf of Art O'Brien, who was one of the persons deported to Ireland by order of the Home Secretary on March 11.

The Earl of Birkenhead moved that the appeal should be dismissed, stating the grounds which convinced him of the soundness of their lordships' decision. Lord Atkinson delivered a dissenting judgment. Viscount Finlay, Lord Dunedin and Lord Shaw concurred with Lord Birkenhead.

The appeal was accordingly dismissed.

GIPSY GIRL'S ROMANCE.

IRISH TIMES FOREIGN SERVICE.
From Our Own Correspondent.
CLUI, TRANSYLVANIA, Monday.

A "sensation" has been created in society circles here by the romantic marriage of the son of the Minister of Agriculture, M. Constantinesco, with a beautiful gipsy from the region of Arad. M. Constantinesco, who is one of the richest landowners of Roumania, had planned to marry his son to a lady of high standing in Bucharest Society. After the wedding the bride and groom left for Constanza, where they hoped to have their marriage recognised by the young man's family. It is believed, however, that the Minister will refuse to give his official sanction to the match.

DEATH OF MR. S. S. HOUGH.

The Times announces that Mr. Sydney Samuel Hough, F.R.S., His Majesty's Astronomer Royal, at the Observatory, Cape of Good Hope, died on Sunday at Gerrard's Cross, aged 53. It was in 1907 that he succeeded Sir David Gill as astronomer at the Cape.

EDITOR DIES IN THE STREET.

Mr. William Roe, editor of the *Eastern Morning News*, Hull, died with tragic suddenness last night. Mr. Roe collapsed in the street on leaving his office, and died from heart failure.

He had been identified with journalism in Hull for many years, and was one of the best known musical and dramatic critics in the North of England.

BIGGER YIELDS OF GRAIN.

ELECTRICITY AS AN AID TO CROPS.

IMPORTANT RESEARCH WORK IN ENGLAND.

Investigations which "may be fraught with the most important consequences to agriculture, as the results hitherto attained clearly indicate," are being conducted by the Electro-Culture Committee of the British Ministry of Agriculture at Rothamsted.

The aim of the Committee is to establish by further experiments, in conjunction with already known data, how electricity may be practically applied on a widespread scale for the purpose of increasing the grain yield from cereal crops. It is assumed, however, that all the aspects of the problem will not have been mastered sooner than 1925.

Field experiments already made have established the fact that an increase of 20 per cent. can be obtained with certain cereal crops by the application of electricity. Last year wonderful results were obtained in pot-culture experiments with grain, when an increase of 118 per cent. was obtained with only a single month's electrification.

FASCINATING PROBLEM.

Electro-culture, the name by which the process of applying electrical current to growing crops is known, has fascinated the minds of scientific agriculturists for year. It has equally repelled them by reason of the lack of knowledge and data of the conditions governing growth and the mechanism required for applying it in every-day farming.

Isolated experiments by individuals were carried out in Britain, several Continental countries, and in the United States before attention was focussed on electro-culture as a possible field of research. Since the war, with the help of the Development Commissioners, experiments have been carried out in several districts, including Rothamsted, Wisley, Hereford, and Dumfries.

FAVOURED METHOD.

The method of applying the current now favoured is similar to that introduced twenty years ago by Professor Lemstrom, of Helsingfors, and consists of an overhead discharge of current from wires stretched over the crops and suspended on poles.

The area of experimentation at Rothamsted is five acres, and the installation is described as an economic one, with poles spaced widely and the wires high to avoid interference with farming operations.

There are nine creosoted poles, each 24ft. long, of which 6ft. is sunk in the ground. Four of the poles are in the field and five in the hedges. Supporting wires at the ends and in the middle of the area are of rustless steel, and there are 12 thinner wires of silicium bronze, each 200 yards long. The porcelain rod insulators are 18in. long.

The cost of the installation and its erection (materials, carriage, labour, travelling expenses, and supervision) was £52, or about £10 an acre.

FRENCH TREASON TRIAL

M. JUDET ACQUITTED.

PARIS, Monday.

M. Ernest Judet, formerl editor of the *Eclair*, has been acquitted. M. Judet was charged with having been in guilty relations with the enemy during the war. He was sentenced last February, during his absence in Switzerland, to perpetual detention in a fortified place; but he voluntarily returned to France to hear the charges against him, and the case was heard again before the Seine Assize Court. The bill of indictment was the same as that read at the trial on February 4.

Counsel for the defence declared that the Lancken Jagow documents were simply amateur forgeries. The prosecution had been begun by orders of M. Clemenceau. There had been a long-standing enmity between them. M. Judet had accused M. Clemenceau of being in the pay of Great Britain. M. Clemenceau had charged M. Judet with being in the pay of Germany.

The jury, who were absent for ten minutes, brought in a verdict in favour of acquittal by 11 votes to 1. As soon as the verdict was announced Mme. Judet rushed forward and kissed her husband, who was overcome with emotion.—(Reuter.)

REFUSED BAIL.

DUKE OF LEINSTER STAYS IN BRIXTON PRISON.

The Court of Criminal Appeal, London, yesterday, refused the application made on behalf of the Duke of Leinster for bail, pending the hearing of the appeal against his conviction at the Old Bailey for failing to disclose the fact that he was an undischarged bankrupt.

Counsel for the Duke said that it would be hardly possible for the appeal to be heard for a fortnight. He did not think the Recorder took a serious view of the matter, as he postponed sentence until the next Sessions on July 16, at the same time intimating that the Duke would then be released.

There was every intention to appeal, declared counsel, because the Duke did not wish the conviction to be a record against him, and he would contend that the Recorder had misdirected the jury.

In dismissing the application, Mr. Justice Sankey said that the Court saw no such unusual circumstances in the present case as would lead them to take the unusual course of releasing the applicant on bail.

BRITISH RENT BILL.

COST OF HOUSE REPAIRS.

(By Our Parliamentary Correspondent.)
WESTMINSTER, Monday.

A large number of amendments had been placed on the paper to the Rent Restriction Bill, which was down for consideration on report, and, as a matter of precaution, the Prime Minister moved the suspension of the eleven o'clock rule, evoking thereby the cries of protest from the Labour benches.

There was a long and animated discussion on an amendment moved by Mr. Broad, to repeal the section of the principal act which permitted a 25 per cent. increase of rent to meet the increased cost of repairs. Mr. Broad's complaint was that while the rent had gone up the repairs had been left undone.

Mr. Chamberlain urged that provisions were made to deal with the bad landlord, but he failed to convince Sir John Simon that while the 25 per cent. increase might have been reasonable when prices were at their highest it was a proper figure for July, 1923.

The amendment was defeated by 248 to 159.

A strong attempt was made by Labour members to induce the Government to consent to extensions of control from 1929 to 1930, but Captain Elliott, for the Government, declared there was no hope of having a surplus of houses under control, and an early date for its termination was essential.

The amendment was negatived by 256 to 147.

The House rose at 2.20 a.m.

INTERNATIONAL SWINDLERS' CASE.

PARIS, Monday.

The Court which has been trying William Warren and five others on charges of being connected with a gang of international swindlers, to-day passed the following sentences:—William Warren, five years' imprisonment and a fine of 3,000 francs; Lewis, two years and a fine of 3,000 francs; O'Brien, two years and a fine of 2,000 francs; O'Connor, three years' imprisonment and a fine of 2,000 francs; Evans, three years' imprisonment and a fine of 2,000 francs; Dickson and Donovan, six months' imprisonment. The civil party was awarded £23,500 damages, half of which is to be paid by Warren, and the other half by the other prisoners, collectively.

The case of Mrs. Warren, who it was decided to try seporately as a result of medical evidence, will be heard on July 23. Warren was charged with swindling Sir Walter Cockerline to the amount of £23,500.—(Reuter.)

TO-DAY'S LONDON PAPERS.

BRITAIN AND THE RUHR PROBLEM.

A CLEAR STATEMENT WANTED.

"THE TIMES" OF TO-DAY SAYS:—

Important decisions may be taken by the Government this week on the most difficult questions of European policy. The Prime Minister announced in the House of Commons yesterday that he would make a statement next Thursday on the present position of the Reparations problem. Public opinion throughout the country is restless and anxious. The whole situation in Europe is growing steadily worse, and there appears to be no certain hope of any improvement in the near future.

The Government can, and should, state the British view unambiguously and firmly, and there is every reason to believe that by doing so it will clear the air. A firm statement of the British view would, no doubt, be sympathetically received in many countries, but whether it would win practical support from Governments it is hard to tell, and it would be unwise to count beforehand on the chances of such support. All that can be done at present is to fulfil a simple duty—to state a view, a national conviction, unprovocatively and with due regard to all the possible consequences. The very fact of the British Government doing this will create a situation in which it will be possible to proceed with greater assurance to the development of a policy.

PEACE WITH TURKEY.

A BITTER LESSON FOR THE ALLIES.

The Times, in a leading article upon the agreement reached at Lausanne, observes:—It is not altogether idle to regret that a definite peace was not imposed swiftly, sternly and categorically upon defeated Turkey four years ago. The lesson is a bitter one, and must not be lost. It is, that failure to take advantage of a favourable position is the most fatal of blunders in diplomacy as in other spheres of human activity, and that the toil and sacrifice of war may be rendered nugatory by vacillation after victory.

The defeated Oriental is abject, and Turkey would have accepted any terms dictated by a united Europe in 1919. Not, certainly, by the fault of this country alone, the Allies were not ready with their terms. After two years' delay a peace was proposed, and by that time the Anatolian Turks had recovered sufficient spirit to declare it intolerable. Greece was chosen to be the mandatory Power for Smyrna, but was unable for her task, and the Western Powers have had in consequence to meet their defeated foe in the guise of a conqueror at Lausanne.

To see St. Sophia a Christian church once more seemed an ambition which might be realised a few short years ago. That prospect, at least, is now swept from the eyes of Europe. The dreary round of nations and individuals seeking concessions from Turkey will begin again; once more Turkey will play off one suitor against another, flatter the pride of this one, and entice the greed of that.

Turkey as a State, although more compact, is less cohesive than it was, and its Government, in the words of our Special Correspondent recently in Constantinople, is capricious and absolute, unrestrained by law, custom or tradition, and addicted to the practice of passing retroactive legislation. By this Government the terms of the new draft Treaty have yet to be ratified, and when ratified observed.

MOMENTOUS ISSUES.

The *Morning Post* declares that there is no discord between France and England, and no crisis. If discussions between the two countries take time, it is because the questions at issue are complicated and momentous, and it is necessary that every doubt should be resolved in the process of settlement. Those who deliberately raise obstacles in the path of settlement are assuming grave responsibility. The Prime Minister will leave nothing to chance, or hazard his country's honour.

TURKS' DIPLOMATIC TRIUMPH.

The *Daily Chronicle* says:—It is certain that if the Turks were beaten in the war, they have as decisively won the peace, achieving against Allied statesmanship a diplomatic triumph such as in modern history has never, perhaps, been won by an immeasurably weaker side against the stronger. Their only assets in this unequal contest were the disunity between the Allies and their own superior will power, and, perhaps, their superior political intelligence.

U.S.A. AND THE LEAGUE

ROCKEFELLER MILLIONS TO FURTHER PROPAGANDA.

IRISH TIMES FOREIGN SERVICE.
From Our Own Correspondent.
GENEVA, Monday.

That the Rockfellers are financing a movement in the United States to get that country to join the World Court and afterwards the League of Nations is the secret being whispered everywhere about Geneva. The "oil kings," with millions in banks, various companies and propaganda agencies, are rumoured to be concentrating their efforts on revising American public opinion in favour of participating in Europe's affairs. Numerous American banks, nearly all the Chambers of Commerce, and every big exporting and importing concern in America are reported to have been rallied to the support of the movement as the sole means of restoring the pre-war economic, financial, and commercial conditions.

"The Rockfellers' money achieved prohibition in the United States, so it is an easy matter to steer America into the Hague Court and then afterwards into the League of Nations," said a Geneva official. "The movement has the same big moral force—the Churches—behind it praising the League as did the movement against liquor."

"With 75 per cent. of the world's gold reserve supply, American bankers are anxious to begin putting the precious metal to work, as while simply stored in the United States it is unproductive. It is realised that, eventually, this concentration of gold in America will work hardship upon the United States, and it will be necessary to put the money out in foreign loans, but the bankers are chary of lending Europe money while there is the fear of wars, the overthrow of Governments, and other possible events to jeopardise the funds lent.

"The propaganda from the Court and League assures them that if the United States joins there will be no further danger of wars, so that the money may be safely invested."

A "CANNIBAL" RABBIT.

IRISH TIMES FOREIGN SERVICE.
From Our Own Correspondent.
PARIS, Monday.

Paris is interested in the discovery of a carnivorous "cannibal" rabbit, the property of Mons. Barbaud, of the Rue Brezin. The animal eats meat, cherries, cakes, and jam, and this morning when offered a small piece of stewed rabbit on a fork, it gulped it with relish, as would a dog. The rabbit is characterised as "tough," as it plays with other animals and bites any dogs and cats which attempt to attack it. It is held that this is the first case on record of a meat-eating rabbit, and a scientific investigation is to be held.

BALLOON RACE TRAGEDY.

PORT STANLEY, ONTARIO, Monday.

The basket of the balloon in which the two naval officers who have been missing left Indianapolis last Wednesday to take part in the National Balloon Race was found this morning with one body inside at a point fourteen miles south-west of Port Stanley. The body, which was lashed in the basket, was identified as that of Lieutenant Roth. Death was due, apparently, to exposure.

Later.

Another body, answering to the description of Lieutenant Null, has been found near the basket in which the body of Lieutenant Roth was discovered.—(Reuter.)

DUBLIN PORT STRIKE.

CONFERENCE FAILS.

MEN'S UNAUTHORISED DEMANDS.

60,000 ENGLISH DOCKERS IDLE.

The following official notice was issued in Dublin last night:—

"The parties to the conference in the dispute affecting sailors and firemen in the Port of Dublin attended at the Government offices at 4 p.m. to-day. At a preliminary meeting with the men's representatives a statement of the conditions on which they would resume work was put forward. The Union officials present informed the conference that this statement had not been submitted to the responsible officers of the Union, and consequently that it could not be regarded as authorised.

"The men adhered to the statement, and it being evident that in these circumstances no progress could be made, the proceedings terminated."

This official announcement shatters the hopes of those who looked forward to a successful termination of the conference.

The meeting had been called by the Ministry of Industry and Commerce, and it had not been sitting for more than twenty minutes when it broke up.

The prospects of a settlement are now remote, and it is scarcely likely that the Ministry will again intervene until the men show a disposition to abandon proposals which have not the sanction of their own Union.

On Thursday another conference will be held at Government Buildings between representatives of shipowners and dockers in the Free State, in connection with the demand which the employers have made for a cut in wages, to come into operation on next Monday, so as to bring them on a level with the wages paid for similar work in England and Scotland.

Three steamers yesterday took general goods, foodstuffs, and live stock from the North Wall to Holyhead, and the Burns Laird Line steamer Magpie took passengers, goods, and stock to Glasgow.

The Isle of Man Steampacket Company's excursion steamer Peel Castle arrived from Douglas with passengers yesterday afternoon and left in the evening. The Sloan line Yarrow—the regular outward Monday and Thursday steamer from Dublin to Douglas and Silloth—continues out of the running for the present, but the Clyde Shipping Company's steamer Dungeness was attending to the Irish coastwise traffic at the Liffey yesterday.

...Of foreign ships the Ariadne arrived from Riga, and the Helgoy, from Miramichi; while the Kapela, from Archangel, and the Inveresk, with general goods, from Gothenburg, will arrive to-day. The Inveresk, which was formerly a barque, was driven ashore in Dublin Bay several years ago, but was, after some months, successfully refloated and towed to the Liffey.

Traders and shopkeepers along the quays and convenient to the Liffey shipping quays are suffering from loss of business at present owing to so many hundreds of steamer employés being out of work through the unfortunate disputes existing.

The British and Irish Steam Packet Company's vessels—the Lady Wimborne, the Lady Patricia, Lady Carlow, and the Eblana—are still at their berths in the Liffey, but now that the conference has failed, it is believed that they will be taken away at once.

TRUCULENT DOCKERS.

UNION LEADERS IGNORED.

Despite the order from the Transport and General Workers' Union, which was reiterated by the Executive Committee on Saturday, to return to work yesterday morning, the dockers at the London docks remain on strike. Big crowds of men assembled outside the docks early in the day, and meetings were addressed by the local strike leaders. Delegates of the men on strike in other parts have arrived in London to meet London leaders.

ANOTHER APPEAL TO REASON.

The annual Delegate Conference of the Transport and General Workers' Union opened in London yesterday, instead of at Hull, as had been originally fixed.

Mr. Bevin, Secretary, moved a resolution, which, while appreciating the resentment shown against the reduction of wages generally, said that the policy of the Union, in honouring this agreement, must be adhered to. The resolution called on the men still out to return to work immediately.

If there had been no consultation with the men regarding the agreement, said Mr. Bevin, if there had been no delegate conference, one could understand the men revolting against their union, because this is a revolt, whether we like it or not, against the Union. In Hull, where the strike started, they had not been loyal to the organisation.

The resolution, before being passed, was amended as follows:—"And requests the men to observe the wishes of this annual Delegate Conference, and return to work at their request, thereby maintaining the organised strength of the Union, and enabling grievances to be dealt with by an unbroken front."

An amendment that the Union should support the men in their action resisting wage reductions was defeated by 136 votes to 18.

POSITIONS AT THE PORTS.

More dockers returned to work at Liverpool yesterday afternoon, and only the men out were those engaged on the Dublin steamers, which are held up through the Irish seamen's strike. With the exception of Dublin and Dundalk, all cross-Channel and coastal services between Liverpool and Belfast, Cork the Bristol Channel and South Coast ports were resumed yesterday. The Birkenhead men are likely to return to-day.

At Cardiff the position is unchanged. The strikers were represented at the Conference in London, and delegates will report to a special meeting. To-day an effort may be made to hold a ballot on an immediate return to work, but the suggestion is strongly opposed in some quarters.

The position at Bristol, Avonmouth, and Portishead is unchanged, activities being limited to the discharge of fruit and other perishable cargoes by voluntary labour.

The Chairman of the Docks Committee, speaking yesterday at the annual meeting of the Chamber of Commerce, said that the proprietors would stand their ground, otherwise collective bargaining would be at an end. He hoped that better counsels would prevail among the men, and that the leaders who had fought so well for them in the past would be listened to.

One hundred of the permanent Port of London Authority men on oilers at Victoria and

TO-DAY'S INDEX.

	Page.
LEADING ARTICLES:	
Terms With Turkey	4
The Seamen's Strike	4
Small-pox in England	4
Slang and the Classics	4
GENERAL:	
Abbey Theatre	4
Belfast Lough Collision	6
Bigger Yields of Grain	5
Dail's Short Sitting	6
Dublin Amusements	6
Dublin, Belfast, and the Provinces	3
Dublin Port Strike	5
Free State Finance	4
Foreign Mails	6
Germany to Stop Sabotage	5
Heat Wave Abates	5
Irish Questions in Parliament	6
Motor Notes	3
Peace With Turkey	5
See of Clogher	7
Somme Memorial	5
U.S. Markets	6
Waterford Farm Strike	5
Woman and Her Home	2
Yesterday's Cases in the Courts	7
LETTERS TO THE EDITOR:	
The Land Bill	6
"Road-Hogging"	6
Guinness's Stout	6
Protection of Birds	6
FINANCIAL NEWS	9
MARKET REPORTS	3
SPORTING NEWS	6-7

Albert Docks stopped work yesterday morning.

The Manchester dockers did not go back to work yesterday, and some 5,400 are still out. Picketing is still being carried out, but everything is orderly. There is very little perishable articles amongst the latest cargoes.

The Hull dockers, ignoring the instructions of their leaders, remained on strike yesterday, and the position is an acute one. The whole of the shipping of the port remains at a standstill, and further arrivals of foodstuffs cannot be got away. Notices were posted to-day that no further unemployment benefit will be paid. The dockers, at a mass meeting last night, reaffirmed their decision not to return to work except at the old rate of pay, and on condition that an inquiry was held into the cost of living.

EFFORT TO REOPEN NEGOTIATIONS.

A meeting was held in London yesterday evening of the National Unofficial Strike Committee of the Transport and General Workers' Union, the several seaports where the strike is proceeding being represented at the sitting, which lasted over five hours.

A resolution was passed deciding to approach the union officials with a view to reopening negotiations with the employers, and expressing the belief that they could, "in all honour," suggest that the employers should waive the last cut, seeing that "Parliament itself states that the basis of the cost of living is wrong."

The resolution went on to state that a Committee of Inquiry into the matter should be set up, and when they received the report they would return to work on the then old rate of pay.

It was decided that a deputation should wait upon the Transport Workers' Conference now proceeding in London.

London Central Strike Committee, in a manifesto issued last night urging the men to stand fast, claims that sixty thousand dockers at ports throughout the country are idle.

COLLIERS THROWN IDLE.

The dockers' strike is beginning to have a serious effect on the Monmouthshire coalfields, and yesterday, owing to a shortage of trucks, due to no clearance at the docks, seven thousand colliers in Monmouthshire were rendered idle at Blaina, three thousand at Cwmtillery, and four thousand at Six Bells, making a total of fourteen thousand in a radius of five miles.

DUBLIN AMUSEMENTS.

VARIETY AND DRAMA.

A performance well above the average is being presented at the Theatre Royal this week. Jimmy Nervo and Leddy Knox are two pantomime artistes who have developed "knockabout" work to a manner that provides much merriment without talk. They showed that there was, after all, much genuine fun in the clowning of the now obsolete circus. Talbot O'Farrell is an entertainer who keeps the audience in good humour. His fine tenor voice was heard to pleasing effect in a number of songs. Bobby "Uke" Henshaw and his Encore introduced a very clever novelty in the form of imitations of musical instruments. Somewhat in the same category were Arthur Astill and Gwen Fontaine in an amusing farmyard scene. Rais Hamad presented the Syrian Troupe of acrobats. Entertainment, too, was provided by Tom Fagan and his "Pack," and by Louie Louise, comedienne and dancer.

TIVOLI THEATRE.

Duncan's Scotch Collies provide the chief attraction at the Tivoli Theatre this week. They are highly intelligent and admirably-trained animals. Hal Penman is a comedy conjuror and coin manipulator, while Roselle (soprano) and Clifford (tenor) are two gipsy musicians. The Mezzetti Sisters are dancers whose performance is marked by grace and cleverness, and Dorothy Dodd gives some good male character studies. The Seven Gulliver Girls provide a vocal and dancing act, and Frank Delco and Partner, comedy jugglers and china plate throwers, also appear.

QUEEN'S THEATRE.

At the Queen's Theatre "One Life, One Love," was presented for the first time in Dublin by Mr. Tom Powell's Company. The title pretty well conveys the style of the entertainment. The setting, dressing, and general staging is up to the rather exacting standard of the Queen's Theatre patrons. Tom Moran is a popular hero and Ira Allen an equally successful, because unpopular, villain. May Craig, the heroine, has in this play one of her most appealing parts, and E. O'Kelly acts with cleverness as the hero's mother. Frank Fay, Gilbert Edwards, and other well-known Dublin players are in the cast.

OLYMPIA THEATRE.

An attractive entertainment is provided this week at the Olympia (Empire) Theatre in aid of the funds of the Restora Bazaar. There are interesting cinema pictures, and a story film entitled "A Soul's Awakening." A number of local artistes, with the curious title of "The Purple Jesters," sing and contribute a funny sketch. There are two performances nightly.

MISS LEAHY'S FIRST FILM.

Miss Margaret Leahy, the successful candidate in a London film competition last year, makes her first film appearance in "The Three Ages," which is being screened in the Metropole Cinema, Dublin, this week, and in which she supports Buster Keaton, who, as usual, provides highly amusing fare. While as to Miss Leahy's beauty there can be no doubt, her ability as an actress has yet to be decided. Of course, she is now making her first appearance on the screen, and superlative merit cannot be expected. In the film she appears to great disadvantage in some instances, and it would seem as though she shows little sign of being able to sustain a difficult or emotional *rôle*. It has yet to be proved whether she has it in her to act with the intensity required on the screen. The comedy itself is well worth seeing. Through it all Buster Keaton appears in the *rôle* of an unfortunate and poverty-stricken lover, battling against parental objections and a more opulent rival. There are many incidents that arouse keen enjoyment and provide many a hearty laugh.

POLITICAL MEETING IN SLIGO.

AMERICAN CLERGYMAN AND THE TREATY.

A meeting, which was presided over by Mrs. Mulcahy, acting-Secretary of the Technical Institute, was held in Sligo on Sunday evening for the purpose of demanding the release of the Mayor of Sligo and other members of the Corporation; also all the men, women and children of Sligo now in jail.

Although this was the purpose for which the meeting was called, the principal speakers, the Rev. Father Fagan, Ohio, U.S.A., and Miss Mary MacSwiney, delivered election addresses, in the course of which the Government was criticised.

Father Fagan said that the Treaty could not be regarded as a Treaty because one party was rendered powerless by the threat of force. The Irish bishops were against them in the struggle. The biggest and greatest among them were with the Republicans, but they were muzzled. The Irish priests were not against them by a long shot, but they were muzzled, too, and so was the Irish Press. The only thing to do was to throw the damned muzzle to hell. (Applause.)

A resolution demanding the release of the prisoners having been passed, the proceedings terminated.

QUARRY DEATH-TRAP.

"Kimmage quarry should be fenced in for the protection of the public," declared the jury when returning a verdict of accidental death, at the inquest yesterday on John Mount (9), 33a Block, Iveagh Buildings, Patrick street, Dublin, who was drowned while bathing with other boys in Kimmage quarry, Terenure, on Friday evening. Patrick Murray, 75 Lower Clanbrassil street, deposed to hearing cries of alarm, and to diving into the quarry pond and bringing the boy to the side, where he applied artificial respiration without avail. Witness said that the quarry pond was very dangerous, and that several people had been drowned there.

N·K·M
TABLE JELLY

THE DAIL'S SHORT SITTING.

POSTPONEMENT OF PUBLIC SAFETY BILL.

TIME TO CONSIDER AMENDMENTS.

When the Speaker had taken the chair in the Dail yesterday, Mr. Darrell Figgis called attention to the fact that while, in common with other members, he had received last Saturday the Order Paper containing the item "Public Safety (Emergency Powers) Bill, 1923—Committee," he had not received the actual amendments until that day.

It seemed to him that in the public interest they should not be asked to consider amendments within half-an-hour of their receiving them. He thought that in all fairness they should not consider the amendments until they had been in their hands one or two days. He suggested that, as the measure was of public importance, the Committee stage should be postponed to a later date.

The Speaker said that when the second reading had been given to the bill it had been decided that the bill should come before the first Committee of the Whole House on the first subsequent sitting.

Mr. Gerald FitzGibbon, K.C., said that it was impossible to get the amendments drafted and circulated in the time prescribed in the Standing Orders. If any blame in the matter were to be apportioned, it was the fault of the entire Dail.

After some further discussion consideration of the bill in the Committee stage was postponed until to-day.

LAND BILL.

The Committee stage of the Land Bill was resumed.

On Section 54, the Minister for Agriculture accepted the following amendment, which was proposed by Mr. Duggan:—"After the passing of this Act, Sub-Section (3) of Section 72 of the Irish Land Act, 1903; Sub-Section (1) of Section 29, and Sub-Section (3) of Section 30 of the Irish Land Act, 1909, in respect of improvements effected by the Congested Districts Board or the Land Commission, shall cease to have effect."

The section was passed.

The Minister accepted two slight amendments by Mr. Gorey to make Section 54 more clear in certain points, one being to secure that a tenant dispossessed under the Act should be paid adequate compensation for improvements made by him.

Section 58 was amended by adding words that the moneys provided for the Land Commission for the purposes of the Act by the Oireachtas be paid to such extent as may be approved by the Minister of Finance.

On this amendment Mr. Johnson raised a question on the position under the Act of land in the vicinity of towns. He said that the bill was retrogressive because it practically repeated the Act of 1903 as it affected such lands. He asked for some pronouncement on the matter.

The Minister said that the principle they accepted in connection with the bill was the principle of dealing with all agricultural or pastoral land, or land partly agricultural and partly pastoral. It did not matter, so far as their bill was concerned, whether the tenancies of such lands were judicial or non-judicial, present or future. The bill dealt with them all. Any extension would be into a housing bill as apart from a land bill. It was true that some small towns were bought out under the Act of 1903 partly they were of a substantially agricultural character. The bill did not deal with such, or with a townsman having no land, but in one respect they were going farther than the Act of 1903, in that they were selling town parks. This was worth ten times as much as the very small advantages which a few very small towns got under the 1903 Act. This applied to every town.

Replying further to Mr. Johnson he said that the bill did not interfere with the rights of tenants who purchased under previous Acts. There was the exception, of course, that under the Act they could take even purchased land when required for the relief of congestion.

The bill was put through the remainder of the Committee stage (which was gone through in five sittings), and ordered for report on the 18th inst.

Mr. Hogan—I hope that no amendments will be put down for the Report stage that are in substance the same as those already discussed here.

The Speaker—As to that you can put perfect faith in me. (Laughter.)

The Dail adjourned until 3 o'clock to-day.

TO-DAY'S BUSINESS.

The consideration of amendments to the Public Safety (Emergency Powers) Bill, on the Committee stage, will be the principal business in the Dail to-day. In all 87 amendments have been set down for discussion.

GUILTY OF MURDER.

LIVERPOOL POST OFFICE RAIDER TO DIE.

James Phelan, 31, fireman, was sentenced to death at Manchester Assizes yesterday for the murder of Thomas Lovelady, 18, son of the Postmistress of Hopwood street Post Office, in the Scotland road district of Liverpool, during an attempted robbery.

The raid on the post office took place on the evening of Monday, June 11, Phelan being accompanied by a man named McAteer, who has, however, up to the present, succeeded in evading arrest.

Phelan, who was captured within a short time of the commission of the crime, offered to turn King's evidence, and declared that he took no part in the shooting in the post office, and that he could not be held responsible for the death of young Lovelady.

SMALLPOX MENACE.

SERIOUS POSITION IN GLOUCESTERSHIRE.

The Public Health Committee reported to Gloucestershire County Council yesterday that the outbreak of smallpox in the county had reached serious dimensions, and that there was reason to anticipate it would continue for some months.

Up to June 21, 93 cases in sixty-one families had been notified, of which 35 cases were in Cheltenham Municipal Borough. The first known cases occurred in Cheltenham Borough, and were recognised early in March. The next case was notified on March 14 from Cheltenham Rural District. This patient had no connection with Cheltenham, but had been in Gloucester for three weeks.

Since April 7 cases in the county had been notified each week, and although at first they seemed mysterious they were all traced to connection with cases of chicken pox in the city. The Stroud group originated with an unrecognised attack in a girl who had association with the city, and who later infected nearly her whole family and many of her fellow workers.

LADY LLANGATTOCK'S WILL.

The Right Hon. Georgiana Marcia, Baroness Llangattock, of South Lodge, Rutland Gate, S.W., and of Llangattock Manor, Mon., a Lady of Grace of the Order of St. John of Jerusalem, who died on April 1st last, widow of the first Baron Llangattock, youngest daughter of the late Sir Charles Fitzroy MacLean, ninth Baronet, and mother of the Hon. C. S. Rolls, the pioneer motorist and aeronaut, left unsettled property in her own disposition of the gross value of £57,729 10s., with net personalty £55,534 12s. 3d. Probate of her will, dated March 19th, 1917, with three codicils, has been granted to Mr. Charles Plumptre Johnson, of Park Grange, Sevenoaks, and Major Frank Marsham, of the Staff College, Camberley. Lady Llangattock left her collection of Nelson relics to the Corporation of Monmouth, to be kept always in the Rolls Hall, which was built by her late husband. Amongst many charitable bequests were £500 to the Cripples' Homes at Chailey, Sussex; £500 to the House of Help, Lillie road, Fulham, S.W.; and £500 to the Gentlewoman's Homes, Llangattock House, Tulse Hill, S.E.

India is to spend £20,000,000 a year for three years on her railways.

NEWS IN BRIEF.

Mr. Bonar Law's health continues to show signs of improvement, and he is now able to take short drives.

Rear-Admiral Kelly represented the British Navy at the funeral of Admiral do Bon at the Chapelle des Invalides, Paris, yesterday.

Death from the Heat.—Henry Jaggard, aged 23, employed by the Jockey Club on Newmarket Heath, was found dead on the Heath on Sunday morning. The Coroner yesterday returned a verdict of death from heat and exhaustion.

Boys Drowned in Quarry Hole.—While fishing for minnows at the quarry on Eastwood Golf Course, Glasgow, on Sunday night, two brothers, John and James Keown, aged 11 and 15 years respectively, fell in and were drowned.

Wireless Bond of Empire.—At the annual meeting of the Empire Press Union in London yesterday a resolution was passed asking the Postmaster-General to receive at the earliest possible moment a deputation from the Union, who would point out the urgency of providing effective wireless communication between all parts of the Empire.

Captain Philipson's Agent Fined.—At Newcastle Assizes yesterday, Thomas W. Wilson Boal, of Berwick, was fined £4 on two charges arising out of the general election, in which he appeared as agent for Captain Philipson, the successful candidate in Berwick Division, who was afterwards unseated.

Late Lord Balfour of Burleigh.—The Prince of Wales yesterday afternoon, in the presence of a large congregation, unveiled a memorial to the late Lord Balfour of Burleigh, in the Church of St. Columba, Church of Scotland, Pont street, London. His Royal Highness said that the late Peer's wisdom and integrity won for him a position in Scotland and among the community at large to which few were likely to attain.

The King at Holyrood.—The King and Queen arrived at Edinburgh last night to take up residence at Holyrood Palace till Monday next. Upon reaching the city a civic reception was given, and the keys of Edinburgh were handed to His Majesty. The King formally accepted and returned them, with the words: "I return these keys, being perfectly convinced that they cannot be placed in better hands than those of the Lord Provost and magistrates of my good City of Edinburgh." The Duke and Duchess of York met Their Majesties at Edinburgh.

London Church Fires.—Six boys, all of them under fifteen years of age, appeared at Lambeth Juvenile Court yesterday afternoon, in connection with the recent epidemic of fires in South London churches. One of the lads, who was described by his schoolmaster as the worst boy he had ever known, had made a long statement to the police, in which he admitted complicity in eight church fires. The magistrate described this boy's conduct as villainy, and the boy, Rudolph Genham, was sent to a reformatory for five years. Four of the others were bound over and one was discharged.

The Carl Rosa Opera Co.—It was officially announced yesterday that the Royal Carl Rosa Opera Company, which recently went into voluntary liquidation, has been purchased by Mr. H. B. Phillips, of London, who was formerly associated with the Phillips Opera Company. Mr. Phillips, in the course of a statement to the Press Association, said: "I have taken the Carl Rosa over as a going concern, and I am quite at liberty to arrange its *personnel* as I think best, although I hope to utilise the services of many of the principals, whose names have become familiar to the public. Grand opera in English will still be given by the Carl Rosa Company, both in London and in the country during the ensuing season, which starts in August, and I confidently count on the support of the public in my venture."

THE FALCON'S FEAST.

HUNDREDS OF PIGEONS KILLED.

The Royal Society for the Protection of Birds and the National Union of Homing Pigeons' Society were in opposition through their legal representatives yesterday, at the Llandudno Police Court, in a case in which a charge was brought under the Wild Birds' Protection Act.

By an order under this Act, made by the County Council of Carnarvonshire, peregrine falcons are protected. A Llandudno man named Enoch Williams was charged with a breach of that order by being in possession of a young peregrine, which had been taken from a nest on Great Orme's Head, Llandudno.

The solicitor for the defence said that the usefulness of falcons had ceased, and they caused much destruction by preying upon valuable homing pigeons.

Mr. R. Brown, Chairman of the Llandudno Homing Pigeon Society, produced in court a box containing 1,600 pigeons' legs and feet, collected on the rocks of Great Orme's Head, in the vicinity of the falcon's nest. Over 500 of the pigeons' legs had rings upon them.

The defendant said that the nest was in a precipice below Great Orme Lighthouse, and contained only one young bird. When he took it the parent birds tried to attack him.

A fine of 5s. was imposed, and an order to give up the bird was made, but as it has lost its claw it will not be liberated.

The Homers' Unions intend applying to have peregrine falcons removed from the schedule of protected wild birds.

SPEECH DAY.

CELEBRATION AT FRIENDS' SCHOOL, LISBURN.

Speech Day at Friends' School, Lisburn, on Saturday, fell on the hottest day of the year, in somewhat pleasant contrast to the experience at the similar function last year, when the day chanced to be the wettest of the season. With weather conditions so favourable Saturday's event passed off with gratifying success.

Proceedings formally commenced with the unveiling of a Memorial Tablet in the Dining Hall, dedicated to the memory of old boys who had made the supreme sacrifice in the Great War. Mr. Ernest Green, on behalf of the old scholars, presented the tablet to the school, and Mr. W. H. Turtle accepted it on behalf of the school.

Mr. C. F. Spencer Smith, Headmaster, appealed to parents and friends to trust the school, and also to trust the Northern Ministry of Education, which was showing much sympathetic interest in its work.

Their aim at the school would be to strengthen character by developing traits of self-reliance and responsibility. The Dalton plan of individual work, which had received the approval of the Ministry of Education, would be introduced in the autumn.

Prizes for Grade A work in class-hours and for leisure time pursuits, cups for athletic and aquatic championships, and certificates from the Intermediate Board and from the Incorporated Society of Musicians were then distributed by Mrs. Thomas Richardson.

ROOMKEEPERS' SOCIETY.

The monthly meeting of the executive body of the Sick and Indigent Roomkeepers' Society was held last Friday evening at the offices, 2 Palace street, Dublin. Mr. Arthur Steveley presided. Also present:—Messrs. Martin Mortell, Hugh Doran, Alderman William O'Connor, Patrick Byrne, James A. Finlay, Patrick J. Cahill, Rev. John Carson, B.D.; Christopher O'Callaghan, Collector, and John D. Brennan, Secretary. The report and financial statement for the month of June was read and adopted. It showed that 357 applications from poor families, duly vouched in accordance with the rules, had been admitted, the amount expended in relief being £320 17s. The trustees extended congratulations to their fellow-trustee, Mr. Philip Sayers, P.C., and to Mrs. Sayers, on the occasion of their silver wedding, and voted condolence with Mr. Patrick Marlow on the lamented death of his wife.

Thousands of ladies keep a box of Martin's Pills in the house. Those who use them recommend them, hence their enormous sale. Price 5s. Sold by all Chemists and Stores; or post free from Proprietors, Martin, Chemists, Southampton.—(Advt.)

Lady Startin, wife of Admiral Sir James Startin, died on Sunday morning at her residence at South Hayling. She was taken suddenly ill on June 26, and remained unconscious practically to the end.

Mr. O. A. Wiberg, a Swedish engineer, has made the first ascent of Mont Blanc by the Tête Rousse and the Aiguille du Gouter this year.

BELFAST LOUGH COLLISION.

SS. BALSAM SOLELY TO BLAME.

ADMIRALTY COURT JUDGMENT.

In the Admiralty Court, London, yesterday, Mr. Justice Hill gave judgment, declaring that the United States Shipping Board's ss. Balsam was solely to blame for the collision which occurred between her and the Belfast Steamship Company's ss. Graphic in Victoria Channel, Belfast Lough, on June 3 last.

With regard to the Fleetwood steamer, Duke of Connaught, which the American owners alleged was the cause of the Balsam sheering, his lordship acquitted her of any contributory negligence.

The statement of the facts, said the learned judge in his judgment, raised a *prima facie* case against the Balsam, whose owners sought to put the blame on the Duke of Connaught. They alleged that the Duke of Connaught was proceeding up at an improper speed, having regard to the narrowness of the channel and the small depth of water; and that in so doing she caused such a disturbance of water in passing the down-coming Balsam that the latter, without any fault on her part, was driven out of her proper course and into the Graphic. The Balsam also blamed the Graphic for going too fast, and for not avoiding the collision by timely reversing.

It was the case of both the Graphic and the Duke of Connaught that the latter had nothing to do with the erratic behaviour of the Balsam. The Graphic said that when the Balsam sheered across there was no time to do anything effective.

BALSAM INCREASING SPEED.

Continuing, the judge said he accepted the Graphic's case that at the time when the Duke of Connaught passed the Balsam the Graphic was substantially more than half a mile away. The Duke of Connaught and the Graphic were both reducing speed, not only by engines slowing on going up to Belfast, but their fires were burning down. The Balsam, on the other hand, leaving Belfast, was increasing speed, not only because of engine orders, but she was getting her fires up.

It was admitted that it was obvious that, if the Balsam and the Duke of Connaught passed in the neighbourhood of No. 8 Buoy, the Graphic was then somewhere in the neighbourhood of No. 4 Buoy, and the collision was somewhere above No. 6 Buoy—all of which he found as facts—the distances were such that no effect which the Duke of Connaught had on the Balsam could have been the cause of the Balsam running across the channel.

"UNFORTUNATE SHIP."

There was the evidence of pilots who seemed to have had trouble with the Balsam before. She appeared to have been a particularly unfortunate ship in this respect. The Court had also had evidence of the difficulty of steering her; but it was unnecessary to determine what was the cause. It was sufficient to say that the owners of the Balsam had failed to excuse themselves for the collision, which was *prima facie* due to negligence.

That was the result in the Graphic's action against the Balsam, and in the latter's action against the two other ships, that the Balsam had failed to discharge the *prima facie* burden upon her of showing that the collision was not due to her own negligence.

Having arrived at these conclusions, it was unnecessary to decide whether or not the speed of the Duke of Connaught was excessive, because, even if it was, it produced no evil results. It was not desirable to decide the question.

The Balsam was alone to blame, and judgment was given for the Graphic's owners and against the Balsam's owners in their respective actions.

FOOLS AND THEIR MONEY.

REMARKABLE FRAUDS BY A BOY.

A remarkable story of a youthful knave and his dupes was told at Chester Assizes yesterday, when John Charles Ward, aged 19 years, pleaded guilty to several charges of having obtained money by false pretences.

For several months Ward lived in extravagant style in first-class hotels in various parts of England. According to the prosecuting counsel he paid a barber £1 a week to trim his nails and wave his hair. He was a favourite with hotel servants, for he gave remarkable tips. He employed a negro as his valet, and when he went on shopping expeditions always sent the black man to collect the parcels. At the time of his arrest he owed sums totalling about £300 to tailors and taxi-cab proprietors.

His stock-in-trade consisted of a vivid imagination and a glib tongue. To one of his victims he posed as the chairman of a Calico Printing Association, and talked so well that he was entrusted with a considerable sum to "invest." By the same means he induced a young woman to part with £50 that she had saved for her wedding.

Ward's uncle in France was the victim of his greatest fraud. The uncle received a letter stating that the prisoner had been adopted by a very wealthy man. This fictitious godfather wrote to the uncle describing the nephew as "a sharp young fellow, thoroughly honest, reliable and capable," who was getting on extremely well in business as managing director of a successful company, and promptly sent the boy £2,350 for "investment."

In postponing sentence until to-day, the judge said that he supposed the law had to protect fools from knaves, but that some of the prisoner's victims deserved to lose their money.

DIGGLE COLLISION.

SIGNALMAN'S STORY OF TRAIN CRASH.

Colonel Pringle opened the Ministry of Transport inquiry into the Diggle railway collision at Diggle yesterday.

John Joseph Potter, signalman at Diggle Junction, said he did not hear the express approaching on the day of the accident, because drivers usually shut off steam and slow down over the junction. He looked out of his box at 10.20, and for the first time saw the express moving over the junction from the up-North to the up-South road. At the same time the goods train was slowly drawing ahead into the up-South road.

Witness both heard and saw the collision, but there was no opportunity for him to take any action to prevent the accident. He expected the goods train driver to stay where he was even if he got the "hard" signal from the shunter. He did not hear a whistle by the goods train, nor any sound that would cause him to think the engine was moving from its standing position.

Without the signalman's instructions the goods driver was not justified in moving. Witness was quite satisfied that the driver of the goods train saw his red flag, because he came to a stand-still.

Colonel Pringle said the driver of the goods train must have seen the flag, because he sent the fireman to the box.

Joseph Filton, the shunter of the goods train, who broke down and wept bitterly during his evidence, said he was in a siding, and did not see the red flag protruding from the signal box. He shouted to the driver of the goods train, "We are ready for you," and motioned with his hand, but he did not mean the driver to proceed until he had authority from the signalman.

The guard of the goods train stated that the driver was not justified in driving without a signal from the signalman.

The inquiry was adjourned until the injured men could give evidence.

Steamboats on the lake of Geneva are being equipped with wireless sets so that passengers may hear the wireless news and concerts.

The train disaster near Taumarunui, New Zealand, on Friday, was caused by a boulder weighing three tons falling in front of the engine at a bend on the line.

BANK CLERKSHIPS.

Successes gained by Pupils of ROSSE COLLEGE, Stephen's Green, Dublin, during March and April, 1923 :—National Bank—6 appointments; Hibernian Bank—5 appointments; Provincial Bank—3 appointments.
—(Advt.)

LETTERS TO THE EDITOR.

THE LAND BILL.

TO THE EDITOR OF THE IRISH TIMES.

Sir,—If the Land Bill becomes law in its present form, I fear that a grave injustice will be done to a very deserving class. Living in a congested area, I am well aware of the scarcity of land and the necessity that the Land Commission should acquire every available perch; but, in taking land from tenants—as, of course, must be done—I see that the compensation is to be fixed by the Judicial Commissioner without a right of appeal.

We all know that Commissioners, like other folk, are liable to make mistakes, and, in my opinion, there will be no safeguard for the dispossessed tenant without a proper hearing of his case and a right of appeal. The majority of the tenants who will be relieved of their superfluous acres are not at all rich men, and, unless they get the full market value of their land, will be very hard hit.

I hope that before it is too late some member of the *Dail* or Senate will draw attention to this injustice. I am sure that the Minister of Agriculture must have overlooked this point when framing the Bill.—Yours, etc.,

"CONNAUGHTMAN."

Co. Mayo, July 7th, 1923.

PROTECTION OF BIRDS.

TO THE EDITOR OF THE IRISH TIMES.

Sir,—The leading article in the *Irish Times* of the 6th July will be welcomed by all bird-lovers. An enormous number of larks are trapped in the vicinity of Dublin, and our Society has been told recently that at one of the country stations a sack of live larks was seen. Comment on this is needless. These wretched birds are kept, often in small cages, fastened to the walls, or on the window-sills of houses, and exposed to all kinds of weather.

In its natural state the lark is the freest of birds, and it is gross cruelty to cage it. The methods used in its capture are probably as cruel as those employed with other wild birds, and particulars of these can be seen in prosecutions reported in the paper of the R.S.P.C.A., the *Animal World*. It would be interesting to know the percentage of larks injured in capture. It is certain to be high.—Yours, etc.,

E. M. Power, Secretary.

Dublin Society for Prevention of Cruelty to Animals (Incorporated),
29 South Frederick street.
Dublin, July 9th, 1923.

"ROAD-HOGGING."

TO THE EDITOR OF THE IRISH TIMES.

Sir,—For some time past there has been considerable comment in the Press on the subject of motorists driving around the city and county roads at excessive speeds, to the danger of the public. There certainly are a few who make the name of motorist stink in the nostrils of all decent folk, but we definitely assert that the vast majority of motorists are gentlemen. Nearly all motor cyclists and light car owners are members, or should be members, of one of the numerous recognised clubs. If all motor clubs insisted on their members travelling at a reasonable pace in the city and county, and carrying effective silencers, more good would be done, we are confident, than by all the police traps and appalling fines. The pedal cyclist in both city and county is, and has been for a long time, a very considerable danger both to himself and the general public. Apparently only about 5 *per cent.* of these folk carry lights after dark, and, as the machines carry no number, and the real owners are difficult to trace (false names being freely given), the police find it increasingly difficult to do much in the matter. The pedal cyclist uses the country footpaths when he likes, and fiercely objects if he be interfered with. A gentleman who has attained 82 years was recently summoned for furious riding after dark without a light. On arrival at the courthouse our friend proved that he had never owned or ridden a pedal cycle in his life.

Surely the Government ought to take up the matter now, and insist on all pedal cycles carrying a registered number (for which a nominal fee would be charged) in some conspicuous place on their machines. A registered number on a machine is some safeguard against the bicycle being lost.—Yours, etc.,

Arthur Waters, Major.

1 and 2 Upper Fitzwilliam street,
Dublin, July 9th, 1923.

GUINNESS'S STOUT.

TO THE EDITOR OF THE IRISH TIMES.

Sir,—I am sure that it would be interesting to Dublin citizens to know that I have just returned from a tour in Ulster, and, having visited Enniskillen, Omagh, Londonderry, Ballymena and Belfast, obtained without any difficulty in every one of these places, Guinness's stout at 6d. *per* bottle—the same size as that supplied in Dublin at 8d. *per* bottle. Further, it may interest your readers to know that it is possible to travel daily from Belfast to Portrush, return, for 4s.

I mention these facts purely with the object of suggesting to my Dublin friends that it is time for them to make some practical move with reference to the exorbitant charges made in Dublin.—Yours, etc.,

"Economy."

Co. Dublin, July 9th, 1923.

FOREIGN MAILS.

POSTING DAYS IN DUBLIN AND BELFAST.

Correspondence should be posted in time for the evening mail to London on the dates shown below. Where a special route is indicated—via Suez, for example—letters, etc., should be so marked.

Argentina, Bolivia (South), Chile, Paraguay, and Uruguay:—	
By Royal Mail Line	July 11
By Royal Mail Line	July 12
Ascension and St. Helena: Direct	July 17
Australia: By P. and O.	July 11
Do.: By Commonwealth	July 15
Bahamas: Via N.Y.	July 11
Belgian Congo: By French packet	July 21
Bermuda: Via N.Y.	July 11
Brazil (exc. Para, etc.): By R.M.L.	July 11
Do. (Bahia): By Lamport	July 12
British Honduras and Turks Island: Via New York	July 11
Canada (ex. mags.): Via N.Y.	July 12
Do. (mags. only): Direct	July 12
Canary Islands: By E.D.	July 12
Central America (excl. Panama and Costa Rica), Cuba, and Mexico: Via N.Y.	July 11
Ceylon: Via Suez	July 11
Chile (P. Arenas): By P.S.N.	July 10
China (Hong-Kong and S. China): Via Suez	July 11
Do. (Shanghai and N. China): Via Suez	July 11
Colombia (Pac. Coast), Chile, Panama, Bolivia (North), Peru, and Ecuador: Via N.Y.	July 11
Do. (excl. Pac. Coast): Direct	July 12
Costa Rica: Direct	July 13
Do.: Via N.Y.	July 16
Dutch East Indies: By P. and O.	July 11
East Africa (Kenya, Uganda, and Zanzibar): By P. and O.	July 11
Do.: By French pkt.	July 16
Ecuador: By Gulf Line	July 15
Fiji: Via Vancouver	July 12
French Congo and Senegal: By E.D.	July 12
Gambia: By E.D.	July 12
Guiana (Br., Fr., Du.): By Leyland	July 12
India, Aden, Irak, Persia, and Seychelles: Via Marseilles	July 11
Ivory Coast: By E.D.	July 16
Jamaica: Via N.Y.	July 11
Japan: Via N.Y.	July 11
Liberia: By E.D.	July 16
Madeira: By U.-Castle	July 11
Mauritius: Via Durban	July 11
Do.: By French packet	July 16
Mesopotamia (Baghdad) and Persia (as far as Bushire): By Air Mail	July 11
New Zealand: Via Panama	July 10
Do.: Via Suez	July 11
Samoa: Via San Francisco	July 12
Seychelles: Via Marseilles	July 11
Sierra Leone: By E.D.	July 16
S. Africa, Nyasaland, etc.: Direct	July 11
Straits Settlements, Siam, etc.: Via Suez	July 11
Tanganyika: By French packet	July 16
United States: By Cunard	July 12
Do.: By White Star	July 16
Venezuela: By Leyland	July 12
West Coast of Africa (see also Gambia, Ivory Coast, Liberia, Sierra Leone): By E.D.	July 16
West Indies (Barbados, etc.): By Leyland	July 12

Air Mail despatches to and from Irak (Mesopotamia) and Persia (as far as Bushire) July 11, due Baghdad July 22. From Baghdad July 6, due London July 16.

INWARDS.

The following mails were received in London yesterday:—South Africa and Madeira, by ss. Briton. Egypt, India, Ceylon, Straits Settlements, etc., by ss. Kaisar-i-Hind. Argentina and Brazil, by ss. Gelria. U.S.A., Canada, Japan, Shanghai, and North China, British Honduras, Jamaica, Mexico and Central America, Panama and West Coast of South America and West Indies, by ss. America. Argentina and Brazil, by ss. Gelria. Kenya, Uganda and Tanganyika Territory, by ss. General Voyron. Canada and Newfoundland, by ss. Canada.

Due on Thursday:—Egypt, by Italian packet. Canada, Newfoundland, Shanghai and North China, by ss. Minnedosa.

Friday:—Australia and Ceylon, by ss. Ormus. Dutch East Indies, by ss. Goentoer.

BANK OF IRELAND CLERKSHIPS.

Last exam. January, 1923. Successful from SKERRY'S COLLEGE, 76 St. Stephen's Green, Dublin:—Messrs. G. Foster (First Place), P. Millar, J. C. Van Maanen, C. Sheridan, E. O. Smyth, P. McDonagh, H. Williams, and F. Reynolds. Eight of the eleven students sent forward were successful.—(Advt.)

IRISH QUESTIONS IN PARLIAMENT.

SAFE CUSTODY OF STATE DOCUMENTS.

DELAY IN PAYING COMPENSATION.

Sir Wilfrid Sugden asked the Under Secretary for the Colonies, in the House of Commons yesterday, if he would present copies to the Irish Government of such documents as were desired by them, and thereafter require all documents and records at present in Ireland essential for the British people in England, Scotland, and Wales in respect to historical, industrial, legal, and property rights, to be duly placed in the Public Records Office in London.

Sir Ormsby Gore replied—No, sir, I am not aware of any sufficient ground for such an arrangement, which, I think, would be likely to impose grave disadvantages on British subjects in Ireland without any corresponding advantages to residents in this country. Provision for the transfer of the Public Record Office in Dublin to the then Provisional Government was made in Part I. of the Schedule of the Order in Council dated April 1, 1922.

Sir J. Butcher—In the case of State documents, which are really of no use in Ireland now, will the hon. gentleman bring them over here for safe custody in the Record Office?

Mr. Ormsby Gore—If there are any such documents which are important and which have not been destroyed that will obviously be taken into consideration, but I am not aware there are any such documents left.

Sir J. Butcher—Are we to understand that all the State documents from the time of Henry II. have been destroyed?

Mr. Ormsby Gore—Oh, no, not all.

Mr. Ormsby Gore, in reply to Colonel Gretton, who asked by whom the agreement on behalf of the Government with Mr. Lionel Curtis was signed, and whether a copy of the agreement would be laid before Parliament, writes that there is no agreement in the sense contemplated in the question. The terms of the appointment of Mr. Curtis were laid down in an official letter from the Colonial Office, of which he (the Under Secretary) was sending a copy to the hon. member.

COMPENSATION CLAIMS.

Colonel Newman asked the Under Secretary for the Colonies whether, having regard to the fact that £7,000,000 was voted recently by the Dail for the compensation of injuries to persons and property in the Irish Free State, he had been able to ascertain whether the awards of the Wood Renton Commission, as published in the *Dublin Gazette* up to the end of May of this year, had yet been met.

Mr. Ormsby Gore replied—No, sir, the awards gazetted up to the end of May have not yet been fully met. I have recently had the advantage of a discussion on this subject with members of the Free State Government, and I hope to have an opportunity of making a statement when the Colonial Office Vote is under discussion in the House.

Sir J. Davison—Has the right hon. gentleman not told us repeatedly that they would all be paid by the beginning of July? How has this further delay occurred?

Mr. Ormsby Gore—That would take me some time to explain. I was over in Dublin on Saturday, and I went through all the machinery, and I should have something to say.

Colonel Newman—Will the right hon. gentleman answer the first part of my question? If a sum of seven millions has been voted why has it not been paid?

Mr. Ormsby Gore—Seven millions have been voted, but there is not that amount to the credit of the Irish Government.

Mr. Ormsby Gore, answering Sir William Davison, said that he had asked for information respecting the defended decrees obtained between January 7, 1919, and July, 1921, in the cases of H. V. Macnamara, Edith Macnamara, W. W. Manning, John Smyth, and Orlando Osborne, and hoped to be able to give it to the hon. member at an early date.

Answering further questions, Mr. Ormsby Gore said that he wrote for the information when he was first asked, but he had not yet received a reply. In every case the amount was small—under £100—but he agreed that the delay was unsatisfactory. It was largely a matter of machinery, and he hoped that as a result of his recent visit to Ireland that would be improved.

THE WOOD RENTON COMMISSION.

Colonel Newman asked the Under Secretary of State for the Colonies whether he was aware that, with the consent of the British Government, the Wood Renton Commission had imposed a rebuilding clause in the majority of the awards which they had hitherto made; that in the Land Purchase Bill, which is now passing through the Dail, the Free State Government is taking power to take over any land, and since this power, if exercised, would render the rebuilding of his house by the owner of demesne or untenanted land, unless where the Free State Government intend to exercise their right of acquisition, would he use his endeavours to have the rebuilding clause struck out, and the sum allowed for in the price at which the land in question is being acquired from the present owner.

Mr. Ormsby Gore replied—In reply to the first part of the question, while it is the case that the Wood Renton Commission has attached a reinstatement condition to a considerable proportion of the awards made by them in respect of the destruction of, or injury to, buildings, I understand that, generally speaking, the condition is attached only to a portion, and in very many cases to a small portion, of the award. In reply to the second part, Clause 21-3 empowers the Land Commission to acquire by agreement or at a fair valuation, and subject to an appeal to the Judicial Commissioner land such as park or demesne land which is normally excepted from the operation of the bill in cases where they certify that such land is required for the purpose of relieving congestion. In reply to the third part, if it should happen that in pursuance of this provision the Land Commission should certify that they require demesne or untenanted land on which is situated a building in respect of which an award of compensation subject to re-instatement has been issued, then I am advised that such an award, whether or not the condition has been carried out, is an obvious element in the fair valuation of the land, and the effect of such acquisition by the Land Commission, therefore, will be in that—the cash value of the award is added to the purchase price of the land. In these circumstances, the object desired by the hon. and gallant member would appear already attained, and I see no ground for any further action in the matter. I may say that when in Dublin I brought this question to the notice of the Free State Government, and received that assurance from them.

Colonel Newman—Will the awards for rebuilding be paid in cash or in Irish Land Bonds?

Mr. Ormsby Gore—Any award which the Wood-Renton Commission make for cash will be paid in cash.

Sir J. Butcher—Has the British Parliament ever sanctioned forcing men who have been driven out of Ireland through terror of their lives to spend money in rebuilding houses which they can never occupy?

The Speaker—That is an argument.

NO LOAN NEGOTIATIONS.

Mr. Ormsby Gore writes, in reply to Colonel Gretton, who asked if he had any information that the Irish Free State Government is negotiating to obtain a guarantee by British banks of an Irish Free State Loan, that he is not aware of any such negotiations.

ROLLED UNDER TRAIN.

GUARD MORTALLY INJURED AFTER FALL FROM VAN.

At the inquest in Cork yesterday on Daniel Drew, a guard in the employment of the Cork and Muskerry Light Railway Company, who was killed on Sunday night while in the discharge of his duty, evidence showed that the deceased went to the door of the guard's van to call to the engine driver not to stop at Tober Bridge Station, as there were no passengers for that station, when he slipped, fell out, and rolled under the train.

Medical evidence showed that there were two scalp wounds, that the left leg was badly crushed, and that the left side of the body was severely bruised. Death was due to shock and hæmorrhage.

A verdict was returned in accordance with the medical evidence, and the jury recommended that some device should be installed on the trains on the line to enable guards and engine drivers to communicate with each other when necessary.

U.S. MARKETS.

STOCKS CLOSED HEAVY.

(REUTER'S TELEGRAMS.)

NEW YORK, *Monday*.

Stocks opened firm. There was a further upward tendency in the principal Industrials on reports of large earnings, which created a better sentiment, and induced covering. Buying of the various groups was confident, especially for merchandise, motors, and oils, but higher money caused late selling, and the market closed heavy. Government Bonds steady. Railroad Bonds irregular. The day's sales totalled 540,000 shares. Money on call strong, closing at 6 p.c. bid and 6¼ p.c. asked. Actual business was from 5 to 6, with the ruling rate 5 p.c. The last loan was at 6 p.c. Sterling exchange irregular. Silver ⅛c. higher for foreign mined at 63⅜.

Eng. Parity	Stocks	Closing Bid Prices Sat.	Mon.	Business Done H.	L.
	Funded	102¾	102¾	—	—
[illegible]	U.S. New 4% Loan	103¾	103¾	—	—
[illegible]	Atch., Top. Santa Fe	99⅛	98¾	—	—
[illegible]	Do. Preference	86½	86¼	—	—
94¾	Do. 4% Con. Bonds	Nom.	Nom.	—	—
—	Baltimore and Ohio	45¼	45¾	—	—
[illegible]	Canadian Pacific	146½	145	—	—
[illegible]	Chesapeake Ohio Com.	59⅛	58¼	—	—
[illegible]	Chic., Mil., & St. Paul	19	18½	—	—
[illegible]	Chic. and N.-West	70⅛	70⅛	—	—
77¾	Chicago and	106	106	—	—
[illegible]	Do. Pref.	18⅜	18⅜	—	—
30	Erie 1st Preferred	46½	46	—	—
[illegible]	Do. 4% Gen. Lien Bds.	63⅛	65	—	—
73¼	Great Northern Pref.	109	109	—	—
119¾	Illinois Central	58⅛	58	—	—
63⅛	Lehigh Valley	90	90¼	—	—
[illegible]	Louisville & Nashville	10⅛	10⅛	—	—
11⅛	Mis'ri., Kan., & Texas	—	—	—	—
—	Mis'ri., Kan., 4% Gd. B.	11⅛	11⅛	—	—
13⅛	Do. 2nd Mt. 4% Gd. B.	6	6	—	—
[illegible]	Missouri Pacific New	3⅛	3⅛	—	—
[illegible]	Nat. of Mexico 1st Pf.	98	97⅞	—	—
[illegible]	Do. 2nd Pref.	104	103	—	—
108⅛	N.Y., Ctl. & Hudson R.	67	67½	—	—
112¾	Norfolk & West Com.	15⅛	16	—	—
73½	Northern Pacific Com.	43⅝	43⅝	—	—
17⅛	Ontario and Western	71⅛	71⅜	—	—
47½	Pennsylvania Shares	47	46	—	—
[illegible]	Reading Shares	84	84⅛	—	—
[illegible]	Do. 1st Preferred	33⅛	33⅛	—	—
[illegible]	Do. 4% Mort. Bonds	86⅛	86	—	—
[illegible]	Southern Railway	19	18	—	—
94⅛	Southern Pacific	130	129	—	—
19⅛	Texas and Pacific	71⅛	71⅛	—	—
141⅛	Union Pacific	91⅜	91⅛	—	—
[illegible]	Do. Pref.	8⅛	8¼	—	—
100⅛	Do. 4% Bonds	27⅜	27⅝	—	—
[illegible]	Wabash Common	35¼	34½	—	—
30	Do. Preferred A.	59⅛	59⅝	—	—
[illegible]	Amer. Smelt. Refin. Com.	21⅜	22	—	—
43½	Anaconda Copper	90¼	90¼	—	—
24⅛	Brit.-Amer. Tobacco	173	174	—	—
[illegible]	N.Y. Cons. Gas	91⅛	91⅛	—	—
[illegible]	General Electric	118	118	—	—
100⅛	U.S. Steel Common	102⅜	102⅞	—	—
119¾	Do. 1st Preferred	63⅜	63⅝	—	—
111⅛	Do. 2nd 5% Bonds	—	—	—	—
—	Silver (Foreign Mined)			—	—
—	Do. (U.S. Mined) Ref.	5⅛	5⅛	—	—
6⅛	Inter. M.M. Com. Certs.	23⅛	23	—	—
[illegible]	Do. Prefd. Certs.	48	48	—	—
27⅛	Royal Dutch Oil	32⅜	32⅛	—	—
49⅛	Shell Transport	[illegible]	[illegible]	—	—
33⅛	Mexican Petroleum	59⅛	59⅛	—	—
274⅛	Pan-American Pet.	13	13⅛	—	—
65⅛	General Motors	41⅛	41⅛	—	—
14⅛	U.S. Rubber			—	—
65⅛					

* Asked. † Ex div. ‡ Ex Bonus. § Ex rights.

	Saturday.	Monday.
Call Money	Nominal.	6b 6¼a.
Ex. on Ln. 60 days st.	4.53.75	4.53.37½
Ex. on Ln. Demand Bills	4.56.12½	4.56.25
Ex. on Ln. Cable Transfers	4.56.37½	4.56.50
Ex. on Paris	5.79½	5.90½
Ex. on Berlin	0.04½	0.03½
Cotton, Mid. Upland	28.05	27.75
Do., New Orleans Mid.	27.63	27.63
Cottonseed Oil, P. Sum.		
Yellow Spot	10.75	10.70
Cottonseed Oil, yel. Jan.	10.50	10.31
Petro., Refined in cases	15.50	15.50
Do., Standard White	12.50	12.50
Do., Philad., Stan. do.	12.50	12.50
Do., Pennsyl. Crude	3.25	3.25
Spirits of Turpentine	95	95
Do., Savannah	[illegible]	[illegible]
Resin, Grade K	4.70	4.75
Do., Grade F	4.70	4.72½
Lard, Prime West. Stm.	12.15	11.97½
Do., Midland West	11.85—11.95	11.40—11.[illegible]
Tallow, Extra	7.00	7.00
Sugar, New Cuban	Closed.	6.91
Corn, West. No. 2 Mix.	93⅛	96⅛
Wheat, No. 2 Hd. Wtr.	127⅛	120
Do., No. 2 Red Winter	129⅛	125⅛
Do., No. 2 Mix. Drm.	118	118
Coffee, Rio No. 7		11.00
Flour, Spring Clears	Closed.	
Iron, No. 2 Nor. Fdry.	5.00—5.50	5.60—5.[illegible]
Tin, Straits	28.00—30.00	28.00—[illegible]
Zinc, East St. Louis Spot	38.00	38.00
Electrolytic Cop., Spot	6.87½	6.90
Do. do. Futures	14⅛—14⅛	14⅛—14⅛
	14⅛—14⅛	14⅛—14⅛
Freight, Heavy Grain to U. Kingdom, per bushel	1/4—1/6	1/4—1/6
Freight, Heavy Grain to Continent, per bushel	8	9
Freight, Cont. to L'pool (high density)	30	30
Do., Stand. (per 100lb.)	35	35

PRODUCE MARKETS.

NEW YORK, Monday.

WHEAT—Spot market easy, 2¼c. lower to unchanged. The visible supply of wheat in the United States has decreased 754,000 bushels on the week, and now totals 25,559,000 bushels; last year, 16,879,000 bushels. The visible supply of wheat in Canada has decreased 1,366,000 bushels on the week, and now totals 15,132,000; last year, 18,166,000 bushels. The week's export clearances from the Atlantic seaboard totals 4,615,000; last year, 5,068,000 bushels. Receipts—Atlantic, 235,000; last year, 609,000. Clearances, 371,000; last year, 588,000.

FLOUR quiet.

CORN on spot firm at 3¼c. gain. The visible supply of corn has decreased 200,000 bushels on the week, and now totals 3,167,000; last year, 23,719,000. The week's export clearances from the Atlantic seaboard totals 277,000 bushels; last year, 1,734,000. The week's export clearances—Oats, 871,000 bushels; last year, 147,000. Flour, 189,000 barrels; last year, 635,000. Receipts—Atlantic, 25,000; last year, 234,000. Clearances, 85,000; last year, 234,000.

LARD—Cash easy, with prime Western 17½ points and Middle West, 15 points lower.

RUBBER steady at ⅛c. advance. First latex crepe, 25¼; smoked ribbed sheets, 25¼.

SUGAR easy. Centrifugal Cuban 18 points lower; Porto Rico unchanged. Futures steady, 15 to 11 points down. Approximate future sales, 25,000 tons. September, 5.16; December, 4.57; March, 3.65; May, 3.70. 17,000 bags of Cuban sugar were sold to-day to refiners at 6.91 for prompt shipment.

COTTON opened steady, but 2 to 28 points lower, and showed weakness for a while owing to disappointing cables, unloading by bulls, favourable official weather reports, disappointing Manchester news, bearish private crop accounts, and Southern selling. A partial recovery set in later due to improved Wall street conditions, the trade and New Orleans interests buying, and a squeeze against July shorts, but the market eased off again under reactionary selling and smaller exports, and closed heavy, 15 to 35 points down. Spot quiet at 50 points reduction. New Orleans spot unchanged. Receipts—Atlantic, 3,000. Exports—Britain, 1,000; Gulf, 1,000; Continent, 4,000; Japan, 1,000. Futures in last twenty seconds of trading:—July, lowest 26.80, highest 26.84; August, 25.50, 25.60; Sept., 24.30, 24.50; Oct., 23.51, 23.53; Nov., 23.27, 23.27; Dec., 23.03, 23.07; Jan., 22.72, 22.72; Feb., 22.69, 22.69; March, 22.65, 22.68; April, 22.60, 22.60; May, 22.56, 22.60; June, unquoted. New Orleans cotton futures in last minute of closing:—July, lowest 22.84, highest 26.84; Oct., 22.84, 22.86.

COTTON OIL easy, with summer yellow spot 5 points and September option 20 points cheaper.

PETROLEUM steady.

KANSAS CITY.—Wheat steady and ⅛c. higher. No. 2 hard winter, 101¼.

ST. LOUIS—Wheat steady. No. 2 red winter, 112.

MINNEAPOLIS.—Wheat firm, 1⅛c. up. No. 1 Northern spring, 113¼.

WINNIPEG.—Wheat opened irregular, ⅛c. up to ⅛c. down, and closed irregular and unchanged to ⅛c. up. July, 112; October, 103¼. Oats steady, ⅛c. higher. October, 41.

CROP ESTIMATES.

The Washington Crop Reporting Board, United States Department of Agriculture, makes the following estimates from reports of its correspondents and agents:—Condition winter wheat, 76.8; spring wheat, 82.4; corn, 84.9; oats, 83.5; barley, 86.1; rye, 75.0; flaxseed, 85.0.

Comparisons last month—Winter wheat, 76.3; spring wheat, 90.2; corn not given; oats, 85.6; barley, 89.0; rye, 81.1; flaxseed not given. July last year—Winter wheat, 77.0; spring wheat, 83.7; corn, 85.1; oats, 74.4; barley, 82.6; rye, 89.9; flaxseed, 37.6.

Acreage in thousands:—Corn, 103,112; flaxseed, 2,285. Comparisons July 1st last year—Corn, 103,234; flaxseed, 1,341. Final figures last year—Corn, 102,428; flaxseed, 1,308.

Total yield in million bushels:—Winter wheat, 586; spring wheat, 235; corn, 2,877; oats, 1,284; barley, 198; rye, 69; flaxseed, 18. Comparisons July last year—Winter wheat, 569; spring wheat, 248; corn, 2,860; oats, 1,137; barley, 182; rye, 82; flaxseed, 11. Final figures last year—Winter wheat, 586; spring wheat, 270; corn, 2,891; oats, 1,215; barley, 186; rye, 95; flaxseed, 12.

Amount wheat remaining on farms on July 1st estimated at 35,634,000 bushels, compared with 31,841,000 in July last year.

Condition of corn by States:—Kansas, 82; Indiana, 85; Nebraska, 86; Illinois, 86; Missouri, 85; Ohio, 87; Iowa, 91. Comparison last year respectively—83, 82, 90, 84, 82, 82, 91.

Condition of spring wheat by States—Minnesota, 83; North Dakota, 71; South Dakota, 88; Washington, 101. Comparisons last year respectively—84, 89, 85, 63.

CHICAGO, Monday.

WHEAT opened barely steady and unchanged to ⅛c. lower. Values declined owing to favourable weather for threshing, predictions of better weather in the North-West, and selling by cash houses; but rallied later on small country offerings, adverse crop reports from the North-West, and buying of September option by commission houses for North-West account. Recessions were made subsequently on reports of good yields, a poor export inquiry, and realising. The market closed barely steady at ⅛c. to ⅛c. fall. Spot inactive. No. 2 hard winter, spot, nominal; No. 3 hard winter, spot, nominal. July, 103¼; September, 102⅛; December, 104⅛.

CORN opened irregular, ⅛c. up to unchanged. July advancing on small stocks and covering of shorts, but other positions being depressed by favourable crop and weather accounts; then all rose under commission house buying, a better cash demand, bull support, and higher cash markets. The closing was strong, 2⅛c. to ⅛c. higher. No. 2 mixed, spot, 84⅛. July, 83; September, 76⅛; December, 63⅛.

OATS steady at ⅛c. to ⅛c. advance. July, 39⅛; September, 35⅛; December, 37⅛.

PROVISIONS opened easy, and declined owing to the lower hog market, heavy receipts, unfavourable European advices, liquidation, a disappointing outside inquiry, heavy stocks, and selling by packers. The market closed easy, with lard 17½ and ribs 10 points down. Lard—July, 10.97½. Pork unquoted. Ribs—11.17½; October, 11.27½. September, 9.12½; October, 9.12½. July, 9.02½; September, 9.22½; October, 9.12½.

BACON easy, 12½ to 25 points down. The receipts of hogs at 15 principal Western centres, including Chicago, since March 1, total 13,039,000, against 10,342,000 for the same season last year.

HOGS easy. Light sorts are 40 to 35 and heavy 35 to 25 points down.

	Short Rib Sides.	Dry-salted Loose.	HOGS. Light.	Heavy.
To-day	8.75	9.62½	6.75 7.65	6.65 7.50
Prev. day	8.87½	9.87½	7.15 8.00	7.05 8.00

SEE OF C[LOGHER]

NEW BISHO[P]

ENTHUSIAS[M]

There was a very l… bers at a special m… Diocesan Synod in t… naskea, yesterday, fo… a successor to the la… Day. His Grace the … presided, and Mr. J… assessor.

Addressing the Sy… that they were to e… pastor and overseer a… in that ancient Dioc… had to think how t… man marked by that … should fill the heart … minister; a man of e… learning, and a man… needs of their own d… fill the office of a b… God, not for their ow… should remember tha… the episcopate was n… particular diocese, b… office of the highest … Church of Ireland.

Might he venture … many feelings and th… when he looked back … years ago, when he … amongst them as thei…

Photo by] The New Bis…

how, with all his inex… with the work of e… difficulty, and how h… those present, and … away, sympathy and … without which he c… worked and lived … which was his lot. … days with deep feeli… sure to him to see so … and look into their … there that day.

THE SEE …

The Diocese of Clo… own in the Church of … reason—it stood, he … of increased life and … Church in Ireland. … nineteenth century … towards concentration … Sees were suppressed, … suppressed, and ceased … 1850. That was befo… lishment. There was … was done by Act of … the Church gained co… there arose amongst … tion to restore the o… give it back its … Some of them knew a… that had been taken t… in 1886 the See of … There was in their Ch… ing spiritual life and … hope for the future, … cult times. It was h… side at the Synod c… Achonry, in the We… people in that diocese … Certain political cha… their country had led… diminution of their … Ireland. When they … a magnificent synod. … plause.) They had of… more than double the … ordinary meeting of the … plause.) There was th… he might say, enthus… determination to carr… Church in that part … plause.) There was … in spite of the diffic… they had been passi… this splendid gatheri… they had there also t… faith and determinati… of the Church in the …

THE LAT…

When the revered … signed, he was calle… them in the Diocese o… left there came amon… bishop so recently ta… Maurice Day. He w… fulness of his years, … life's work which sho… its goodness, thoroug… had for his God and … failing devotion to all … try. Bishop Day att… the whole Church, … laity and clergy … of Clogher. And … came to fill the vacan…

THE V…

The members of the … with the formation of … result was as follows, … being 68 clergy, 113 l…

Archdeacon M'Manaw… killen) …
Dean Collins …
Dean Haire-Forster …

On the second vote t… result as follows, 46 … lay votes:—

Archdeacon M'Manaw…

There was loud appl… the Primate said that … for the other names t… them. Two-thirds of t… and Archdeacon M'M… (Applause.) In the d… thirds was 81, and he … plause.) It was an ov… he joined with them in … and good wishes to th… Applause followed, a… broke into cheers, wh… moments.

The Primate said t… have to be ratified by … and, so far as he co… interfere with it. (A… The Synod then p… with the relatives of … to Dean Haire-Forst… wife.

Lord Ullswater is … man of the Joint (… Commons on the … mentary business …

The course of … Military College, C… in length from two … after September.

BS… See…

SEE OF CLOGHER.

NEW BISHOP ELECTED.

ENTHUSIASTIC SCENES.

There was a very large gathering of members at a special meeting of the Clogher Diocesan Synod in the Parochial Hall, Lisnaskea, yesterday, for the purpose of electing a successor to the late Right Rev. Maurice Day. His Grace the Primate of All-Ireland presided, and Mr. Justice Samuels acted as assessor.

Addressing the Synod, the Primate said that they were to elect a leader and chief pastor and overseer and worker of the Church in that ancient Diocese of Clogher. They had to think how they might best find a man marked by that piety and faith, which should fill the heart of a Christian man and minister; a man of experience and a man of learning, and a man fitted for the special needs of their own diocese; a man fitted to fill the office of a bishop in the Church of God, not for their own diocese only, for they should remember that a man consecrated to the episcopate was not only the overseer of a particular diocese, but was admitted to an office of the highest importance in the whole Church of Ireland.

Might he venture to say that it stirred many feelings and thoughts in his own mind, when he looked back to a period some twenty years ago, when he was called to labour amongst them as their bishop, and he thought

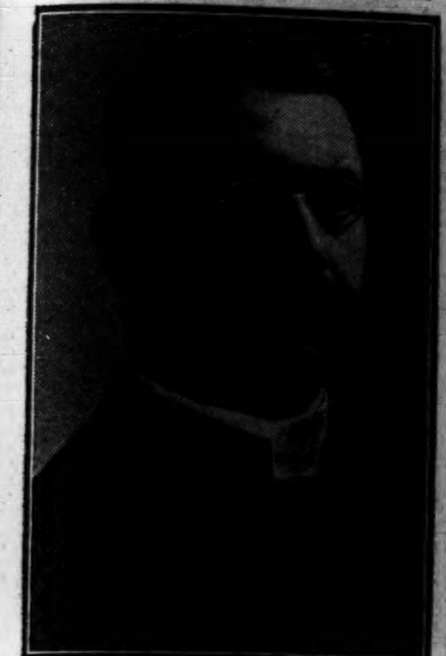

Photo by] [Lafayette.
THE NEW BISHOP OF CLOGHER.

how, with all his inexperience, he had to deal with the work of enormous importance and difficulty, and how he received from many of those present, and those who had passed away, sympathy and support, and that help without which he could not possibly have worked and lived happily amongst them, which was his lot. He looked back to those days with deep feeling. It was a great pleasure to him to see so many of his old friends, and look into their faces and meet them there that day.

THE SEE OF CLOGHER.

The Diocese of Clogher had a place of its own in the Church of Ireland for a historical reason—it stood, he might say, as a symbol of increased life and spiritual energy in the Church in Ireland. In the early part of the nineteenth century a movement was made towards concentration, and by unions certain Sees were suppressed. The See of Clogher was suppressed, and ceased to be a separate See in 1850. That was before the Act of Disestablishment. There was no resistance, and it was done by Act of Parliament, but, after the Church gained control of its own affairs, there arose amongst the people a determination to restore the old See of Clogher, and give it back its independent existence. Some of them knew and remembered the steps that had been taken to bring that about, and in 1886 the See of Clogher was restored. There was in their Church of Ireland a growing spiritual life and energy which was their hope for the future, especially in these difficult times. It was his lot last week to preside at the Synod of Tuam, Killala, and Achonry, in the West of Ireland. Their people in that diocese were few and scattered. Certain political changes in the history of their country had led in recent times to the diminution of their people in that part of Ireland. When they met together they had a magnificent synod. (Hear, hear, and applause.) They had of both clergy and laity more than double the number required for an ordinary meeting of the Diocesan Synod. (Applause.) There was the greatest interest, and, he might say, enthusiasm, and the strongest determination to carry on the work of the Church in that part of the country. (Applause.) There was life in the old Church, in spite of the difficult times through which they had been passing. And when he saw this splendid gathering in Lisnaskea he felt they had there also the splendid example of faith and determination to carry on the work of the Church in the future as in the past.

THE LATE PASTOR.

When the revered Bishop Stack had resigned, he was called on to work amongst them in the Diocese of Clogher, and when he left there came amongst them that beloved bishop so recently taken from them, Bishop Maurice Day. He was taken away in the fulness of his years, having accomplished a life's work which should be remembered for its goodness, thoroughness, and the love he had for his God and his people, for his unfailing devotion to all the duties of his ministry. Bishop Day attracted the affection of the whole Church, and especially the laity and clergy of the Diocese of Clogher. And now the call came to fill the vacant office.

THE VOTING.

The members of the Synod then proceeded with the formation of a select list, and the result was as follows, the numbers voting being 68 clergy, 118 lay:—

	Clerical.	Lay.
Archdeacon M'Manaway (Enniskillen)	62	106
Dean Collins	20	25
Dean Haire-Forster	17	24

On the second vote the Primate declared the result as follows, 46 clergy voting and 121 lay votes:—

	Clerical.	Lay.
Archdeacon M'Manaway	59	106

There was loud applause at the result, and the Primate said that there were so few votes for the other names that he would not give them. Two-thirds of the clerical vote was 44, and Archdeacon M'Manaway received 59. (Applause.) In the case of the laity two-thirds was 81, and he obtained 106. (Applause.) It was an overwhelming result, and he joined with them in hearty congratulations and good wishes to their Bishop-elect.

Applause followed, and the laity and clergy broke into cheers, which continued for some moments.

The Primate said that the election would have to be ratified by the Bench of Bishops, and, so far as he could see, they would not interfere with it. (Applause.)

The Synod then passed votes of sympathy with the relatives of the late Bishop Day and to Dean Haire-Forster on the death of his wife.

Lord Ullswater is expected to be the Chairman of the Joint Committee of Lords and Commons on the rearrangement of Parliamentary business

The course of instruction at the Royal Military College, Camberley, will be reduced in length from two years to eighteen months after September.

BOURNVILLE Chocolate
FINEST PLAIN CHOCOLATE OBTAINABLE 3d 6d 1/- NEAPOLITAN PACKETS
See the name "CADBURY" on every piece of Chocolate

YESTERDAY'S CASES IN THE COURTS.

ATTEMPT TO SERVE A COURT ORDER.

WRIT-SERVER DESCRIBES A SCENE.

In the King's Bench Division, before the Lord Chief Justice, the case of James Henry Bennett, of No. 1 Victoria Villas, Clontarf, District Secretary for Ireland of the National Sailors and Firemen's Union, v. James Larkin, labour organiser, and Cahill and Co., Ltd., was listed on an application on notice for an order that, pending the trial of the action, or until further order, the defendants, their agents and servants, be restrained from printing and publishing, or repeating the printing and publication, in a newspaper called the *Irish Worker*, or otherwise, of certain false and malicious statements and libellous matter referred to in the affidavit of plaintiff, sworn and filed on the 5th inst (already published), and restraining the defendants, their agents and servants, from circulating and publishing the issue of the *Irish Worker* dated 30th June, or for such further or other order as to the Court might seem right.

Mr. Serjeant Hanna and Mr. Martin Maguire (instructed by Mr. John M. McDowell) were for the plaintiff; and Mr. Newett (instructed by Messrs. A. and L. Goodbody) for the defendants, Messrs. Cahill and Company.

The defendant, Mr. James Larkin, did not appear, nor was he professionally represented.

Mr. Serjeant Hanna said that on the day of the issue of the writ they applied to Mr. Justice Powell for an *ex parte* injunction against the defendants to restrain them pending the hearing of this motion from publishing these documents; and, having obtained that order from Mr. Justice Powell, they set about serving the parties. They had served Messrs. Cahill and Co. They had endeavoured to serve the defendant, James Larkin, under circumstances set out in the affidavit of the writ-server. In substance it amounted to this: that after going to various places where Mr. Larkin was supposed to carry on his various avocations they served Mrs. Larkin with the necessary documents at his residence. She threw them upon the hall, and his daughter kicked them out to the hall step, and the process server retired and left them there. They would ask his lordship, of course, as part of the order, to deem that service upon James Larkin good.

Counsel read the affidavit of Mr. Robert J. Correll concerning the service of the notice at Mr. Larkin's house. He said that on Saturday, the 7th July, he repaired to the residence of the defendant, 54 Upper Beechwood avenue, at about 9.30 a.m., and on inquiry for him he was informed by his wife that he was not at home. He informed Mrs. Larkin that he had a writ and other legal documents to serve on him, and thereupon he delivered to and left with her a true copy of the writ of summons, and he desired her to give it to Mr. Larkin, and at the same time he showed to her the original writ of summons. She thereupon allowed the writ and the copy of the order of the Court of the 5th July, the copy of the affidavit, and the notice of motion, all of which were attached to the writ, to fall on the floor of her hall, close to her feet. At this moment a lady, whom he believed to be a daughter of James Larkin, aged about 21 years, came to the door and kicked the documents outside the door, and closed the door, leaving the documents on the door step. Thereupon he left the premises, leaving the documents in the place where the daughter had kicked them to.

The Lord Chief Justice—The proper thing to do in this case is to give you liberty to serve this note and copy of the order by post, and to continue the injunction in the meantime, and to say Thursday morning.

Serjeant Hanna asked was the service to be by ordinary post, or by registered post.

The Lord Chief Justice—By ordinary post. Continue the *ex parte* injunction until Thursday.

Mr. Newett—I appear for Messrs. Cahill. Their attitude is that they feel the greatest regret that any publication being printed by them should have caused the plaintiff this unpleasantness; and they have instructed me to give the fullest undertaking on their behalf that they will not print or publish any further matter of this kind.

The Lord Chief Justice—Very well.

TRAMORE WOMAN'S WILL.

At the Law Courts, Dublin Castle, before Mr. Justice Dodd and a city special jury, the hearing was commenced of the probate action of Johanna Phelan v. MacKeon and others.

The plaintiff, who is the universal legatee of the last will, dated 22nd November, 1922, of Bridget MacKeon, late of No. 6 Marine terrace, Tramore, spinster, who died on 28th November in the same year, sought to have the will admitted to probate, and that a grant be made to her of letters of administration, with will annexed, of the personal estate and effects of deceased. The defendants opposing the will were James MacKeon, William Power, Ellen O'Brien, Kate O'Byrne, Mary P. Browne, and Bridget MacKeon, and they sought to have it set aside on the grounds that it was not executed according to statute, that the deceased at the time of the execution of the alleged will was not of sound mind, memory and understanding, and the deceased did not know and approve of its contents, and that its execution was obtained by the undue influence of the plaintiff, and others acting with her. The defendants, in reply to a notice requiring particulars as to unnamed persons charged with undue influence, alleged that Miss Elizabeth Phelan, of Tramore, a sister of plaintiff, was the person referred to.

Dr. Nicholas Purcell, the sole executor named in the will, renounced probate on 30th January, 1923.

Counsel for the plaintiff—Mr. T. Sullivan, K.C.; Mr. James Sealy and Mr. T. MacCarthy (instructed by Messrs. Kenny and Stephenson).

For the defendants—Serjeant Hanna, K.C.; Mr. P. Lynch, K.C., and Mr. Cunniam (instructed by Mr Peter O'Connor).

The testator left all her property, including three houses and a cottage in Tramore, to the plaintiff, who was her second cousin, and the will was opposed by defendants, who included first cousins of deceased.

The plaintiff's case having closed,

Serjeant Hanna, opening the case for the defendants, said they were the real next-of-kin, four of them being first cousins of deceased, who was 81 years of age.

The evidence having been heard, the further hearing was adjourned until to-day.

A PERPLEXING WILL.

In the Chancery Division, before Mr. Justice Powell, a construction summons in the case of Casey v. Casey was heard. The summons was taken out on behalf of the Rev. Thomas Casey, P.P., Churchtown, Navan, and the Rev. Patrick Casey, P.P., Duleek, Co. Meath, as executors and trustees, for an order as to the construction of a certain clause in the will, dated 8th January, 1896, of their late father, Mr. Patrick Casey, of Alexandraide, Navan, who died on the 1st March, 1900.

By his will the testator left a certain portion of fee-farm rent, payable out of the lands of Kingston, to his wife, Mrs. Mary Anne Casey, for her life, and directed that after her death it should be divided equally amongst his three sons, Bartie, Edward and Christopher, with certain provisions in the case of specified events with respect to the three beneficiaries as regards dying unmarried or without issue if married, and survivorship.

The tenant for life, who died on January 1st last, sold the portion of the fee farm rent mentioned, 13-20ths, in conjunction with Mrs. Mary Josephine Doran, the owner of the remaining 7-20ths, the proceeds being invested in certain stocks and shares, amounting to about £2,000 roughly. The question now was the distribution of the income and *corpus* of the trust fund in the events that had happened.

Bartie and Edward, it appeared, had died unmarried and without issue, and Christopher is still living unmarried.

Mr. Murnaghan (instructed by Messrs. John Clarke and Co.) appeared for the executors and trustees; Mr. Devitt (instructed by Mr. F. G. McKeever) for two children (minors) of James Casey, deceased, grandson of the testator; and Mr. M. Maguire (instructed by Mr. W. H. Spence) for Christopher Casey.

Counsel agreed that, owing to the peculiar wording, the clause of the will was exceedingly difficult to interpret.

Mr. Maguire said the amount involved really worked out to about £1,500.

Mr. Justice Powell suggested that a fair settlement of the case would be to allow 3-5ths to Christopher and 2-5ths to the minors, and adjourned the case for a week.

HEAVY DAMAGES CLAIMED.

PLAINTIFF 33; DEFENDANT 42.

Two actions against the same defendant, Thomas Harnett, a farmer, residing at Grangacorra, Ballingarry, Co. Limerick, were in the list before Mr. Justice Pim and a city common jury at the Law Courts, Dublin Castle, yesterday. In the first action, the trial of which was proceeded with, Mrs. Kate Roche and her son, John Roche, of Killnamona, Ballingarry, sued the defendant, claiming £1,200 damages for the seduction of Mrs. Roche's daughter, Kate Roche. In the second action, Miss Kate Roche sued the defendant for £2,000 damages for breach of promise. The seduction case, which was first proceeded with, was tried by a mixed jury of men and women. The promise was alleged to have been renewed several times between 1905 and November, 1921. The alleged seduction took place in the month of June, 1921, and a child was born in April, 1922.

The defence was a total denial of the plaintiffs' allegations.

Mr. H. D. Conner, K.C.; Mr. P. Lynch, K.C., and Mr. Binchy (instructed by Messrs. P. T. Liston and Co.) appeared for the plaintiff; and Mr. McElligott, K.C.; Mr. M. Comyn, K.C., and Mr. James Comyn (instructed by Mr. H. O'B. Moran) appeared for the defendant.

Mr. Conner, K.C., in opening the case for the plaintiff, said that the mother of the plaintiff, Mrs. Kate Roche, was a farmer. The son, John Roche, was joined as plaintiff in the action for seduction of his sister, Kate Riche, who was now 33 or 34 years of age. Harnett, the defendant, was a wealthy farmer, living close by, and knew the plaintiff since she left school 17 or 18 years ago. At the time when he was writing affectionate letters to the plaintiff the defendant was engaged in making a match with another young lady, to whom he was now married.

Miss Kate Roche, the plaintiff, examined by Mr. Lynch, K.C., gave evidence in support of counsel's statement. The defendant was somewhat older than the witness. She had never kept company with any other man or boy. The defendant had frequently promised to marry her. When she wrote to him, complaining that she was in trouble, defendant wrote expressing surprise, and she had interviews with him several times afterwards. On October 15 following, she told him she had heard he was going to marry another lady, and defendant said: "Did I not tell you before that I would marry no other girl but you?" On the following day, which was a Sunday, witness went to Mass at Ballingarry, and later she called at the house of the young lady to whom defendant is now married. The defendant was present at that interview, and denied the charges that witness made against him.

Cross-examined by Mr. McElligott, K.C.—There had been occasional breaks in their friendship.

But Harnett behaved like a decent boy all those years down to June, 1921? Yes, that is right.

Further questioned, the witness said that there was a break in her friendship with the defendant over a letter written to a girl named O'Gorman, with whom the defendant was friendly.

Counsel read a letter from the defendant dated 5th May, 1918, in which he stated that he could not agree to meet plaintiff again until she wrote him an explanation in connection with an anoymous letter.

The witness said that she did not write any letter of explanation to the defendant, but that their friendship was renewed. In July, 1921, defendant told her that he would marry her in September. He did not keep that promise, and then promised to marry her on the 25th October, and also broke that promise.

Mr. McElligott, K.C.—You have not a penny except what your mother will give you? No.

You brought a breach of promise action against this man in the Dail Eireann Courts? Yes.

And it was dismissed? Yes.

Mrs. Kate Roche, mother of the plaintiff, said that she objected to her daughter keeping company with the defendant. She had already settled £1,000 fortune on one of her married daughters, and provided a match which had been arranged had been made for Kate she would have also given her £1,000.

Maurice Roche stated that on the 16th October, 1921, he and his brother John met the defendant, and the witness took him by the collar of the coat and put him up against the wall and asked him about his sister. Witness produced a knife and they said that they would take him up to Ballingarry to the Volunteers.

Mr. Justice Pim—What did he do then?

Witness—He pleaded guilty. (Laughter.) He said that he would marry her.

The plaintiff's case having closed,

Mr. McElligott, K.C., in opening the case for the defence, said that he made the bold case that there was not a particle of truth in the plaintiff's story. From 1918 onwards there were no meetings and there was no friendship or communication of any kind between the couple. The first time that the defendant ever heard of the accusations against him by the plaintiff was when she came to the house of the young lady to whom the defendant was engaged and alleged that he was the father of her child. The defendant would be able to account for his movements on the date given by the plaintiff.

Thomas Harnett, the defendant, examined by Mr. Comyn, K.C., stated that his age was 42 years and he had been acquainted with the defendant from childhood. In consequence of an anonymous letter which he accused Miss Roche of writing in 1918 there was a change in his relations with Miss Roche, and their friendship was never renewed.

The further hearing was adjourned until to-day.

CO-OPERATIVE CLOTHING SOCIETY.

In the Chancery Division, before Mr. Justice Powell, in the matter of the Irish Co-operative Clothing Manufacturing Society, Ltd.,

Mr. Dickie, K.C., who, with Mr. Tobias (instructed by Messrs. Franks and Oulton) appeared for the petitioning creditors, said that this case had been before his lordship last week, and a provisional liquidator had been appointed. Mr. Deering, solicitor, who had been representing the company, now no longer appeared for the company; but he understood that the majority of the creditors were anxious that the matter should stand over for a fortnight to see if some settlement could not be arrived at, by which the money might be brought in, so that there might be no winding-up of the Society at all. They would agree to that; and Mr. O hUaidhaigh, solicitor for other creditors, was anxious that the case should be allowed to stand over for a fortnight, too, on condition that in the meantime a different provisional liquidator should be appointed instead of Mr. Gallagher. The petitioning creditors had no objection whatever to the arrangement if the money could be brought in, and they were prepared to facilitate the parties concerned in every way.

Mr. Lynn (instructed by Mr. O hUaidhaigh), for the shareholders, said that they agreed to the proposed adjournment, but they wished to have another provisional, independent liquidator appointed in the meantime.

Mr. W. G. Shannon (instructed by Messrs. Larkin and Co.), who appeared for other creditors, said that they had no objection to the adjournment, if Mr. Telford (Messrs. Craig, Gardiner and Co.), as they suggested, was appointed provisional liquidator in the meantime.

Mr. Justice Powell said he was not going to make any order appointing another provisional liquidator in place of Mr. Gallagher.

Mr. J. M. Fitzgerald (instructed by Messrs. Lynch and Deering) said that, owing to the meeting of the shareholders which had been held, his solicitor (Mr. Deering) had retired from the case, and the Society was not now represented before his lordship at all.

Mr. Justice Powell repeated that he was not going to displace the present provisional liquidator in any summary way. Mr. Gallagher had been already appointed, and he did not see any reason for appointing another provisional liquidator. He allowed the case to stand over for a fortnight, reserving the costs of all parties.

A new Conservative Government has been formed in Ontario, with Mr. G. H. Ferguson as Premier and Minister of Education.

CRICKET.

COUNTY CHAMPIONSHIP.

NOTTS V. LANCASHIRE.

After an interesting day's cricket at Trent Bridge yesterday, Notts occupied an advantageous position, Lancashire wanting 73 at the close to avert the innings defeat, with seven wickets intact. Score:—

NOTTS—First innings.......... 321 (for 6).

NOTTS—First innings (continued).	
Payton not out	87
Oates c Parkin b Cook	10
Barratt b Parkin	12
Matthews c and b Parkin	8
Richmond c Hickmott b Cook	0
Extras	14
Total	366

LANCASHIRE—First innings.	
Makepeace c Oates b Staples	8
Hallows c G. Gunn b Matthews	9
E. Tyldesley c G. Gunn b Staples	43
Barnes c Whysall b Staples	0
Watson c. Walker b Staples	10
Leach c Carr b Barratt	12
R. Tyldesley run out	0
Parkin b Barratt	9
Duckworth b Matthews	7
Hickmott c Staples b Barratt	20
Cook not out	7
Extras	18
Total	144

Second Innings.	
Makepeace not out	77
Hallows st. Oates b Richmond	32
E. Tyldesley l.b.w. b. Richmond	0
Barnes c Richmond b Cook	21
Watson not out	12
Extras	7
Total (3 wkts.)	149

Bowling.—Notts—First innings: Parkin, 2 for 100; Cook, 2 for 77; R. Tyldesley 0 for 45; Hickmott, 3 for 87; Watson, 3 for 43.

Lancashire—First innings—Barratt, 3 for 41; Staples, 4 for 50; Matthews, 2 for 22; Richmond, 0 for 13.

WARWICKSHIRE V. HAMPSHIRE.

MEAD'S DOUBLE CENTURY.

The Warwickshire bowling was roughly handled by the Hampshire batsmen at Edgbaston yesterday. The Southerners, who, singularly enough, exceeded the five hundred in a sensational game at Birmingham last season, scored the substantial aggregate of 511 runs, but a day in the field in such tropical heat was a severe ordeal. Mead was the hero of the innings. Going in at the fall of the second wicket with the score at 80, he was last to leave. He batted five hours and twenty minutes for a wonderful contribution of 222. Considering the length of the innings, Howell did well to take six wickets at a cost of 21 runs each. Warwickshire, in a minority of 303, had 65 minutes' batting, and registered 76 for the loss of Wyatt and Smith. Score:—

WARWICKSHIRE—First innings, 208; HAMPSHIRE, 136 (2).

HAMPSHIRE. First Innings (Continued).	
Lawrie b Howell	54
Mead b Partridge	222
Tennyson b Howell	73
Brown b Howell	3
Newman b Wyatt	3
Brutton b Howell	0
T. Smith c Smith b Howell	5
Shirley c Stephens b Partridge	64
Livsey not out	2
Extras	25
Total	511

WARWICKSHIRE. Second Innings.	
Smith c Livsey b Brown	24
Wyatt b Kennedy	1
Bates not out	42
W. G. Quaile not out	0
Extras	9
Total (2 wkts.)	76

Bowling.—Hants—First Innings—Howell, 6 for 126; Calthorpe, 0 for 60; Partridge, 2 for 94; Wyatt, 2 for 82; W. G. Quaife, 0 for 66; Santall, 0 for 32; Smart, 0 for 26.

NORTHAMPTONSHIRE V. GLAMORGAN.

At Kettering yesterday Northamptonshire lost three more wickets for 13, but eventually got within three runs of their opponents' total. Glamorgan in their second innings scored 203, and in the end Northamptonshire were set to get 207 to win, and with nine wickets to fall they require 166. Score:—

GLAMORGAN. First Innings	210
NORTHANTS. First Innings	96 (3)

NORTHANTS—First Innings (continued).	
Wright c and b Ryan	52
Wells b Clay	52
Thomas l.b.w. b Clay	0
Walden c Davies b Ryan	1
Tyler c Morgan b Ryan	19
Bull c Stone b Arnott	14
Murdin c Davies b Arnott	15
Clarke not out	1
Extras	9
Total	207

GLAMORGAN—Second Innings.	
Morgan c Bellamy b Clarke	11
Gemmill b Thomas	0
Bates c Tyler b Thomas	75
Davies c Tyler b Murdin	32
Tait b Murdin	13
Stone b Thomas	5
Whittington c Tyler b Clarke	6
Arnott l.b.w. b. Murdin	24
Clay not out	17
Ryan c Tyler b Murdin	8
Henwood b Murdin	0
Extras	12
Total	203

NORTHANTS—Second Innings.	
Woolley not out	32
Wright c Davies b Clay	14
Bellamy not out	4
Extra	1
Total (1 wkt.)	41

DERBYSHIRE V. GLOUCESTERSHIRE.

DERBYSHIRE DEFEATED BY 8 WICKETS

At Burton-on-Trent yesterday, Gloucestershire defeated Derbyshire by eight wickets.

GLOUCESTERSHIRE—First innings, 258; DERBYSHIRE—First innings, 58 (1 wkt.).

DERBYSHIRE. First Innings (Continued).	
Bowden c Bessant b Parker	29
Storer b Parker	14
Morton c Mills b Parker	6
G. R. Jackson c Smith b Parker	0
Carter c and b by Parker	4
Hutchinson c and b Dennett	7
B. S. Hill-Wood c Williams b Dennett	2
Horsley st. Smith b Dennett	2
Elliott c Hammond b Parker	6
Bessant not out	0
Extras	5
Total	96

Second Innings.	
W. W. Hill-Wood c Bloodworth b Dennett	57
Bowden l.b.w. b Parker	16
Storer b Parker	12
G. R. Jackson b Parker	11
Morton c and b Parker	1
Carter c Howman b Dennett	32
Hutchinson c Smith b Dennett	15
B. S. Hill-Wood c Hammond b Dennett	17
Horsley st. Smith b Dennett	8
Elliott c Hammond b Parker	0
Bestwick not out	0
Extras	10
Total	179

GLOUCESTERSHIRE—Second Innings.	
Robinson c Jackson b Bestwick	1
Dipper not out	12
Smith l.b.w. b Bestwick	0
Hammond not out	4
Extras	2
Total (2 wkts.)	19

Bowling.—Derbyshire—First Innings—Hammond, 0 for 14; Bessant, 0 for 14; Dennett, 3 for 26; Parker, 7 for 37. Second innings—Parker, 5 for 76; Dennett, 5 for 93.

Gloucestershire—Second Innings—Bestwick, 2 for 8; Horsley, 0 for 9.

YORKSHIRE V. SOMERSET.

The Yorkshiremen at Hull yesterday established a strong advantage over Somersetshire, declaring their first innings at 446 for six wickets, and then dismissing their opponents for 226 by a quarter-past six o'clock, when stumps were drawn. Holmes fell just one run short of 200, a score which he has exceeded three times during his career. Batting for six hours and twenty minutes he hit 19 fours. Score:—

YORKSHIRE .... 307 (2).

First Innings (continued).	
Holmes c Blaikie b Young	199
Leyland run out	39
Rhodes st. Lyon b Blaikie	3
Waddington run out	5
R. Kilner not out	27
Robinson not out	2
Extras	23
Total (six wickets)	*446

* Innings declared.

Bowling.—First Innings—Bridges, 1 for 109; Robson, 0 for 82; White, 1 for 88; Young, 1 for 39; Hunt, 0 for 34; Blaikie, 1 for 71.

SOMERSET—First Innings.	
MacBryan l.b.w. b. Waddington	86
Jones c Waddington b Kilner	12
Young c Dolphin b Macaulay	1
Lyon b Rhodes	19
Johnson c Rhodes b Macaulay	1
Blaikie b Macaulay	0
White c and b Rhodes	7
Daniell b Rhodes	10
Hunt not out	66
Robson c Waddington b Robinson	0
Bridges b Waddington	5
Extras	19
Total	226

Bowling.—First Innings—Waddington, 2 for 39; Robinson, 1 for 13; Macaulay, 3 for 41; Kilner, 1 for 38; Rhodes, 3 for 76.

SUSSEX V. WORCESTERSHIRE.

SEVEN WICKETS' VICTORY OF SUSSEX.

Sussex had a few anxious moments yesterday before defeating Worcestershire at Hastings by seven wickets. The visitors played up remarkably well during the first two hours, and their last seven wickets added 131, but this meant that Sussex were set to get only 114 to win. Score:—

WORCESTERSHIRE—First Innings (72); second innings, 27 (3 wkts.).

SUSSEX—First Innings, 107.

WORCESTERSHIRE—Second Innings Contd.).	
Fox c Street b Bowley	21
Foster b Cox	46
Pearson c Street b A. E. Gilligan	3
MacLean c Cox b Bowley	20
Coventry st. Street b Cox	16
Root c Cox b A. E. Gilligan	30
Jagger c Cox b A. E. Gilligan	2
Lang not out	1
Extras	7
Total	147

SUSSEX—Second Innings.	
Bowley not out	44
A. E. Gilligan b Lang	47
Holmes b Lang	0
Street c Foster b Root	1
Cook not out	21
Extras	3
Total (3 wkts.)	116

Bowling.—Worcestershire, Second Innings—A. E. Gilligan, 4 for 51; Tate, 1 for 46; Cox, 2 for 31; Bowley, 2 for 12. Sussex—Second Innings—Root, 1 for 40; Pearson, 0 for 34; Lang, 2 for 26; Walford, 0 for 13.

KENT V. ESSEX.

When defeat in an innings threatened, Essex recovered in astonishing style, and prolonged the match to the third day. Kent now want 39 runs, with all their wickets in hand. Score:—

Essex (First Innings)	146
Kent (4 wkts.)	164

KENT—First Innings (Continued).	
Woolley st. O'Connor b. Franklin	35
Hardinge c. O'Connor b. Eastman	106
Evans b. Eastman	20
Ashdown run out	33
Hubble not out	47
Wright c. and b. Eastman	2
Cornwallis l.b.w. b. Russell	14
Freeman c. Eastman b. Russell	0
Extras	20
Total	316

ESSEX—Second Innings.	
Moule b. Cornwallis	1
O'Connor b. Ashdown	22
H. M. Morris c. Woolley b. Freeman	29
Russell l.b.w. b. Cornwallis	9
Perrin c. Evans b. Woolley	20
Douglas c. Hubble b. Woolley	8
Treglown not out	72
Saint l.b.w. b. Freeman	4
Franklin c. Seymour b. Hardinge	43
J. Freeman b. A. P. Freeman	13
Eastman c. Evans b. Freeman	4
Extras	10
Total	235

KENT—Second Innings.	
Collins not out	5
Hedges not out	20
Extras	1
Total (no wkt.)	26

Bowling.—Kent, First Innings—Douglas, 2 for 137; Eastman, 4 for 107; Russell, 2 for 28; Franklin, 1 for 24.

Essex, Second Innings—Collins, 0 for 39; Cornwallis, 3 for 41; Wright, 0 for 42; Woolley, 2 for 27; Freeman, 4 for 38; Ashdown, 0 for 30; Hardinge, 1 for 4; Evans, 0 for 4.

OXFORD V. CAMBRIDGE.

Cambridge played under a great handicap in the eighty-fifth match with Oxford at Lord's yesterday, in that Allen, upon whom so much depended in attack, strained himself so badly that as a bowler he was practically useless. He had several trials, but he bowled much slower than usual, and proved quite ineffective. On top of that Oxford had the good fortune to secure the first use of a fast pitch with such excellent results that they stayed in all day to put together the splendid total of 422. Two achievements stood out very prominently in the long innings. The first was the superb batting of Taylor, who, as freshman, accomplished a great performance in scoring a century, and then, after the foundation for a good score had been laid, came wonderful hitting by Hewetson, who, taking every risk, punished the tired Cambridge bowling severely. Runs came easily at the outset, and the Oxford total was 129 for 1 wicket at the interval. Oxford had 200 on the board, with only three men out, but five runs later Taylor's great innings came to a close. For three hours and a quarter he gave a polished display that contained no mistakes, apart from a chance to the bowler at 98. Superb off drives and crisp square cuts brought him most of the runs, and at times he hit to leg cleverly.

OXFORD—First Innings.	
G. T. S. Stevens c Lowry b Wright	14
C. H. Taylor c Lowry b Wright	109
D. R. Jardine c Ashton b Wright	39
R. H. Lyon l.b.w. b Tomlinson	14
H. O. Hopkins run out	42
C. H. Knott b Tomlinson	42
R. H. Hettington l.b.w. b Wright	12
R. C. Robertson Glasgow c Allen b Enthoven	53
E. P. Hewetson c Aird b Ashton	57
T. B. Raikes c Aird b Enthoven	16
M. Patten not out	0
Extras	24
Total	422

CAMBRIDGE.—C. T. Ashton, G. O. Allen, P. A. Wright, T. C. Lowry, C. T. Bennett, L. G. Crawley, H. F. Bagnall, R. Aird, N. B. Sherwell, W. J. V. Tomlinson, and H. J. Enthoven.

Bowling.—Oxford, First Innings—Allen, 0 for 37; Wright, 4 for 13; Enthoven, 2 for 45; Ashton, 1 for 92; Tomlinson, 2 for 79; Aird, 0 for 32.

LEICESTERSHIRE V. WEST INDIES.

Brilliant weather prevailed at Leicester yesterday, and 2,000 spectators saw extremely varied play. By arrangement time was extended to seven o'clock. The visitors were batting all told six hours. A poor start was made by the home county against clever bowling and brilliant fielding, and 8 wickets fell for 172. Fowke and Bale for the ninth wicket made an invaluable stand, adding 70, and saving the follow on. The visitors, leading by 143, had twenty-five minutes' batting. Score:—

WEST INDIES. First Innings (Continued).	
Holt c. Lord b. Bale	2
Constantine c. Salmon b. King	4
Browne c. Salmon b. Lord	10
Pascall c. King b. Astill	40
Austin not out	16
Francis run out	0
Extras	20
Total	385

LEICESTERSHIRE—First Innings.	
Lord b. Francis	10
Salmon b. Francis	8
Astill b. Pascall	62
King c. Browne b. Small	35
Fowke b. Pascall	35
Sidwell b. Browne	11
Coe c. Pascall b. Browne	2
Geary b. Browne	0
Shipman c. Constantine b. Browne	3
Bale not out	33
Bradshaw (absent, ill)	—
Extras	43
Total	242

WEST INDIES—Second Innings.	
Challenor not out	5
Tarilton not out	5
Extras	1
Total (no wkt.)	11

Bowling.—West Indies, First Innings—Astill, 1 for 101; Geary, 1 for 38; Shipman, 0 for 66; King, 2 for 35; Bale, 4 for 96; Fowke, 0 for 28; Lord, 1 for 2.

Leicestershire, First Innings—Francis, 2 for 55; Browne, 4 for 54; Pascall, 2 for 56; Small, 1 for 36.

SCOTLAND V. SURREY.

As the outcome of a fairly interesting afternoon's cricket at Glasgow yesterday Surrey wound up with a tremendously strong advantage, being 437 ahead, with four men to go in. Scotland, who had on Saturday, fielded out an innings of 433, made a moderate reply, being dismissed in two and a half hours for 187. Score:—

SURREY (First Innings) 433

SCOTLAND—First Innings.	
Kerr c Strudwick b Thain	26
Alexander b Thain	15
Mackay b Shepherd	27
Grieves b Shepherd	9
Stevenson c Jeacocke b Thain	0
Groves c Abel b Shepherd	9
Walker b Shepherd	6
Watt b Abel	21
Scobie l.b.w. b Jeacocke	26
Cranston c Strudwick b Jeacocke	31
Sievwright not out	7
Extras	10
Total	187

Bowling.—First Innings—Hitch, 0 for 14; Peach, 0 for 13; Thain, 3 for 38; Shepherd, 4 for 45; Jeacocke, 2 for 36; Abel, 1 for 31.

SURREY—Second Innings.	
Hobbs not out	50
Sandham run out	9
Ducat c Cranston b Scobie	21
Shepherd c Walker b Scobie	1
Abel c Watt b Scobie	56
Harrison b Scobie	6
Jeacocke b Walker	13
Hitch not out	26
Extras	9
Total (six wickets)	191

GENTLEMEN V. PLAYERS.

The following have been chosen to represent the Players against the Gentlemen at Lord's on 18th inst.:—Hobbs (Surrey), Sutcliffe (Yorkshire), Hearne (Middlesex), Hendren (Middlesex), Woolley (Kent), Mead (Hampshire), Roy Kilner (Yorkshire), Tate (Sussex), Parkin (Lancashire), Howell (Warwickshire), and Smith (Gloucester). The wicket-keeper, Sandham, of Surrey, has been asked as twelfth man.

NORTH-WEST SENIOR CUP.

The first round of the Cup was played on Saturday, when Waterside travelled to St. Johnston and defeated the home team by 69 runs to 35.

Brigade played Ardmore at home, and won by 155 runs to 98.

FIXTURES FOR TO-DAY.

Dublin University v. Wimbledon.
Y.M.C.A. v. Civil Service II. (second day).
Leinster 3rd v. Carlisle (J.L.) (second day). Claremont road, Rathmines.
Sandford P.S. v. Mr. Ruddle's XI. Sandford.

Popular Wines

The Sales of GILBEY'S PORTS In Ireland have increased FOUR TIMES OVER in four years.

The best proof that consumers recognise the unrivalled quality of the brands bearing the signature

W&A Gilbey Ltd.

Invalid Port suitable for all occasions - 4/6 per bottle.
Old "J," the finest Old Tawny Wine of good age - - - - 6/6 per bottle.

Popular Wines

LAWN TENNIS.

IRISH CHAMPIONSHIPS.

The handicap events in connection with the championships will open to-day at Wilton place. A representative entry has been received, and a full week's tennis is assured. This will pave the way for the championships proper, for which entries are still coming in, and the list now includes Messrs. J. D. P. Wheatley and Wallis Myers.

PROGRAMME FOR TO-DAY.

10 a.m.—Miss Foy v. Mrs. Good; Mrs. Poë v. Miss Wardell; Miss Burton v. Miss O'Connor; Miss Cherry v. Mrs. Mackay; Mrs. Mooney v. Miss Macnamara; W. S. Marshall v. C. F. Montague.

11 a.m.—Rev. A. A. Luce v. W. M. Griffin; G. Byrne v. E. J. Glynn; Mrs. Roche v. Miss Holmes Wilson; Miss Shott v. Mrs. Miley; Mrs. Jennings v. Miss Pearson; Mrs. Moutray v. Miss N. Daly; Miss Allen v. Miss Orr; Misses French v. Miss Stoker and Miss Mahony.

12 noon.—D. McWeeney v. Rev. Jennings; Miss Orr and Miss Pearson v. Miss Goff and Miss Wilson; Miss H. Wallis and Mrs. Tomlinson v. Miss K. Kennedy and Miss Hearne; Miss Wallace and Miss Aykroyd v. Miss Kelly and Mrs. Cooke; Miss Greene and Mrs. Rotheram v. Misses Dunne; Miss M. Morton v. Miss D. Holmes Wilson.

1 p.m.—Mrs. Bianconi and Mrs. Carroll v. Mrs. Kerr and Mrs. Mackay; Miss A. G. Kelly and Miss Kilkelly v. Mrs. Gowthorpe and Miss Lynch; Miss P. Greene v. Miss R. Stoker; M. H. Toppin v. J. Turbett; R. A. Maguire v. F. C. Martin; J. Bowzer v. A. C. Klingner.

2 p.m.—Mrs. Good and Miss H. O'Reilly v. Mrs. Bianconi and Miss Byrne; Miss K. M. Kelly and Mrs. Brown v. Mrs. Price and Miss Allen; Mrs. Poë and Miss Booth v. Mrs. Scroope and Mrs. Morrogh; Miss N. Stoker v. Mrs. West; Miss Byrne v. Miss K. Pim.

3 p.m.—Mrs. Rounds and Mrs. Beatty v. Miss Howe and Miss Pim; Miss Mackie v. Miss Mahony; Miss D. Trench v. Miss E. Howe; C. S. Wallis v. P. A. Ryan; Captain Horner v. G. E. Mackay; C. W. Day v. G. W. Aykroyd; J. C. Cherry v. T. Connolly.

All other competitors are requested to be on the ground at 3 p.m.

IRELAND v. ENGLAND.

The Selection Committee have picked the following team to represent Ireland v. England on July 16 and 17:—Hon. Cecil Campbell, Dr. E. D. McCrea, S. F. Scroope, W. G. Ireland, B. Haughton and L. A. Meldon, and they have appointed S. F. Scroope captain.

INTER-CLUB COMPETITIONS.

CO. WICKLOW v. CLAREMONT (LADIES' III. D.)

Played at Bray, and resulted in a win for Co. Wicklow by 6 matches to 3.

Singles.—Miss B. Stephenson (C.) beat Mrs. Dillon (Co. W.)—6-1, 3-6, 6-4; Miss E. Howe (Co. W.) beat Miss K. O'Neill (C.)—6-4, 6-3; Miss D. O'Connor (C.) beat Mrs. W. Allen (Co. W.)—7-5, 3-6, 6-3; Miss O'Donel (C.) beat Miss K. E. Pim (Co. W.)—6-4, 2-6, 6-1; Miss D. Casey (Co. W.) beat Miss Shannon (C.)—6-3, 6-1; Miss O. Browne (Co. W.) beat Miss T. Glynn (C.)—6-2, 6-3.

Doubles.—Mrs. Allen and Miss D. Casey (Co. W.) beat Misses R. O'Neill and D. O'Connor (C.)—6-1, 1-6, 6-3; Mrs. Dillon and Miss O. Browne (Co. W.) beat Misses Shannon and Glynn (C.)—6-1, 6-3; Misses Howe and Pim (Co. W.) beat Misses Stephenson and O'Donel (C.)—8-6, 6-1.

ARMAGH TOURNAMENT.

For the July Tournament, under the auspices of the Armagh Lawn Tennis Club, there was a record entry and play was remarkably keen. Results:—

Men's Championship Singles—Final—Pedlow, w.o.; Dickson, scr.

Men's Singles (Open Handicap)—Final—R. Babington beat N. Darling, 6-2, 6-1.

Ladies' Championship Singles (Open)—Final—Mrs. Darling beat Miss Monypenny, 6-3, 6-4.

Ladies' Singles Handicap—Final—Miss Gardiner, w.o.; Mrs. McCrum, scr.

Mixed Doubles (Open)—Final—Mrs. Darling and B. Pedlow beat Mrs. Atkinson and N. T. Dickson, 6-2, 6-0.

Men's Doubles Handicap—Final—N. T. Dickson and N. Darling beat Dr. Moore and J. M. Jennings, 1-6, 8-6, 6-3.

Mixed Doubles—Final—Miss B. Gardiner and T. Bingham beat Miss D. Ferguson and W. Liddell, 6-4, 5-7, 6-4.

Ladies' Doubles Handicap—Final—Miss P. Gardiner and Miss B. Gardiner beat Miss O. Scott and Miss J. Staples, 6-1, 3-6, 6-1.

CLUB NOTICES.

DONNYBROOK.—The annual "at home" will be held on Saturday, at 3 o'clock, when the club championships and handicap finals will be played. Members wishing to bring visitors can obtain invitation cards from the groundsman.

KILKENNY CLUB TOURNAMENT.

The finals of the annual tournament, held under the auspices of the above club, were held on Saturday. Results:—

Ladies' Open Singles—Miss M. E. Fudger beat Miss D. Poe—2-6, 8-6, 6-1.

Ladies' Singles (handicap)—Miss M. E. Fudger (minus 30.3) beat Miss D. Poe (minus 4)—6-1, 6-4.

Men's Singles Open (Championship)—Hon. H. M. Shore beat G. M. Wilson—3-6, 6-2, 6-2.

Men's Singles (handicap)—G. C. Clery (minus 40) beat R. B. Birmingham (scratch)—8-6, 6-1.

Mixed Doubles (handicap)—P. J. Roche and Miss Kenny (minus 15) beat F. Roche and Mrs. Irvine (minus 3)—1-6, 7-5, 11-9.

Ladies Doubles (handicap)—Miss P Poe and Miss D Poe (minus 15.1) beat Miss Kenny and Mrs. P. J. Roche (minus 3)—6-2, 6-4.

Men's Doubles (handicap)—G. C. Clery and Hon. H. M. Shore (minus 40) beat A. G. Davis and F. M. Lyons (scratch)—6-4, 6-0.

MOTOR CYCLING.

PRACTISING FOR LEINSTER "100."

Official practising for the hundred miles motor cycle handicap of the Leinster Motor Cycle Club on Saturday next commenced yesterday morning over the eleven miles circuit running from Ratoath to Dunshaughlin, thence to Curbalton Hall and back to Ratoath. Practising will be continued on the four remaining mornings of the present week, between 6 a.m. and 7 a.m. Any competitor found practising at any other time is liable to disqualification. The weather yesterday morning was very favourable, and two laps of the course were covered by the following competitors:—A. Carton, 3½ h.p. Norton; C. C. Callaghan, 3½ h.p. Norton; G. Callaghan, 2¾ h.p. Cotton; H. Pitman, 3½ h.p. Sunbeam; R. Murphy, 3½ h.p. Triumph; H. Briggs, 3½ h.p. Triumph; H. G. Ellerker, 3½ h.p. Triumph; D. Gibson, 3½ h.p. Raleigh; T. F. Slevin, 3½ h.p. James; J. G. Burney, 2¾ h.p. Matchless; L. A. Orr, 2¾ h.p. Matchless. The following competitors completed one lap:—E. Ashton, 2¾ h.p. Enfield; J. Carolan, 2¾ h.p. James; A. Sommerville, 7-9 h.p. Harley Davidson.

ASSOCIATION.

FREE STATE F.A. A GOVERNING BODY.

OFFICIAL RECOGNITION GRANTED.

The summer meetings of the English Football Association Council were held on Saturday at Folkestone, Mr. J. C. Clegg presiding. Mr. Clegg was unanimously re-elected Chairman of the Council, this being his thirty-fourth successive year in that office.

The Council again considered the situation in Ireland, caused by the formation of a second National Association. It was reported that the new body had changed its title, and in future it would be known as the Football Association of the Irish Free State. It asked for membership of the International Board, or, in the alternative, such recognition as would enable its clubs to meet the clubs of the other National Associations in the United Kingdom.

The Council decided that the Irish Free State F.A. was not entitled to representation on the International Board, but the F.A. recognised it as a governing body of the game, and the F.A. clubs could play matches with Free State F.A. clubs.

ROWING.

DOLPHIN R.C.

The club races were brought to a conclusion yesterday evening at Ringsend, but the conditions were not as good as on Saturday. Still, the wall afforded a certain amount of shelter, and both finals, fours and pairs, were well contested. Details:—

CLUB FOURS—FINAL.

D. Leslie (bow), 2 R. P. Moffett, 3 E. W. Strath, R. D. Gray (stk.).
G. Leslie (bow), 2 R. Lawson, 3 T. H. Daly, A. Magowan (stk.).

Magowan	1
Gray	2

A level race to the steps, when winners went ahead, and a close race resulted as above by half a length.

PAIRS—FINAL.

E. W. Strath (bow), R. D. Gray (stk.).
M. Costello (bow), S. Johnston (stk.).

Gray	1
Johnston	2

Won by a length.

A Lloyd's Halifax, Nova Scotia, message says that the British steamer Hilarius, earlier reported ashore near Port Hastings, has floated, and is proceeding to New York.

VAUXHALL

A trial drive is our best argument

"I BOUGHT one of these cars last November, have run it 3000 miles, and so far am extremely pleased with it. It can do 7 to 55 m.p.h. on top gear; the engine is very flexible, with no vibration at high speed. The chief feature is the acceleration on top speed, very few cars of double the power can pass me; this is no doubt due to the high power-to-weight ratio, which also renders a fourth speed unnecessary. I have driven from London to North Wales and back without getting off top speed, except, of course, for stops. Petrol consumption averages 25 to 30 m.p.g., springing is very good, and the car holds the road well at high speeds. It requires a minimum of attention."
H.B.O., in The Autocar

£895 (at works) 23-60 H.P. KINGTON TOURING CAR
Vauxhall THE CAR SUPEREXCELLENT
£595 (at works) 14 H.P. PRINCETON TOURING CAR

The 30-98 h.p. Vauxhall-Velox, "The car that sets the pace," £1195 (at works)

IRISH WHOLESALE AGENTS
HARRY FERGUSON LTD., 3 Bedford Street, Belfast; and 134 Lower Baggot Street, Dublin

The 14 h.p. Vauxhall meets the demand for a medium-powered high-grade car of low first cost and inexpensive to run. The use made of the finest steel and aluminium alloys has resulted in great structural strength with light weight. As a consequence, the car is remarkable for petrol economy, light tyre wear, and unusual top gear capabilities. The success of its class.

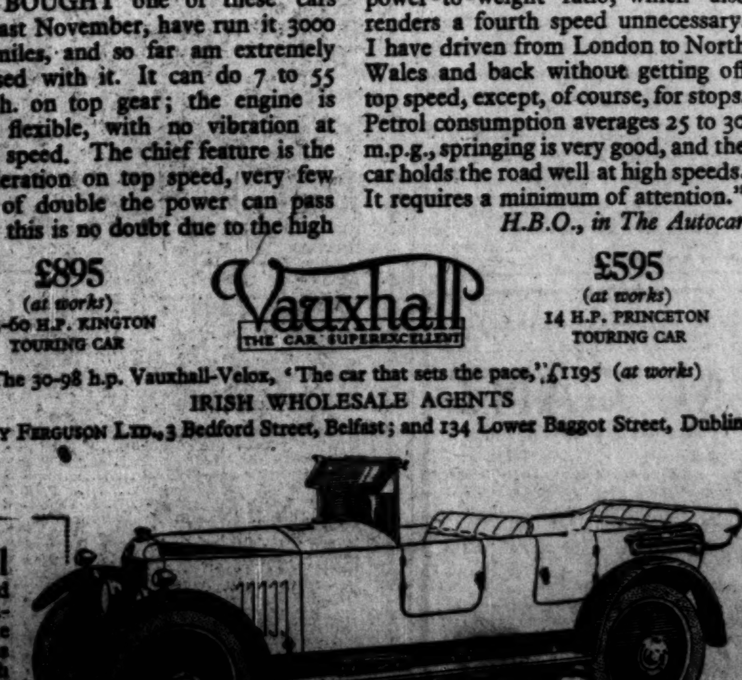

The 'Princeton' £595

VAUXHALL MOTORS LIMITED (AND REDUCED), LUTON, BEDFORDSHIRE

GOSSIP FROM THE COURSE.

BEAUREGARD'S VICTORY.

MODERATE SPORT AT NOTTINGHAM.

TO-DAY'S PROSPECTS.

FROM OUR TRAVELLING CORRESPONDENT.
NOTTINGHAM, Monday Night.

"There ought not to be any Monday racing in such weather as this," was the weary reflection of certain people whose business took them to the racecourse in this Midland town to-day. If it were good racing it might have been more tolarable, but there was little in it to arouse more than a passing interest.

The sons and daughters of Tredennis seem to go on winning perennially. Beauregard, who took the chief event of the afternoon, the Harrington Handicap, is a five-year-old son of the great Irish stallion. Since he ran third in the Royal Hunt Cup as a three-year-old, Beauregard has hardly fulfilled the promise he gave at Ascot. He is not too generous a horse always, but no one could cavil at the way in which he resisted the challenge of Fornovo this afternoon, and beat him by a couple of lengths. He was always a good favourite from Express Delivery, who finished third.

WIDOW BIRD BEATEN BY A NECK.

Widow Bird was generally regarded as the best thing of the day, but Dalblayney beat her a neck in the Bramcote Handicap. This is a very ungenerous sort of horse, whom so good a judge of racing as Mr. Jack Bancroft supported to win the Lincolnshire and other handicaps last season. It was not, however, until he descended to plating company that he proved able to win a race.

Only a pair turned out for the Savile Plate, and Played Out, with long odds laid on him, beat Crackpot in a canter. This was another winner for the all-conquering Stanley Wootton, who had just bought Noce D'Argent, the winner of the first selling race, for 350 guineas.

DUNCAN GRAY'S CHANCE IN THE DUKERIES PLATE.

We shall see a few good horses run for the Dukeries Plate here this afternoon, though Bold and Bad, Concertina, and Cos will be absent. DUNCAN GRAY has to give a lot of weight away, but he may be equal to the task of winning for Sir John Robinson. Worksop Manor, the residence of this famous breeder, is not far away. Indeed, Nottingham is his birthplace, and it is some fifty and odd years since he first stood up in a comic little fur cap and shouted the odds at the local meeting. He is the last survivor of the famous Nottingham school of bookmakers that included such celebrities as Bob Howett and Charles Hibbert. Sir John also runs a two-year-old in KITTY TYRREL, who is well expected to win the Netherfield Selling Plate. The Irish colt, BLACK ORATOR, who was so unlucky at Leicester early in the season, has arrived to run for the Bolsover Three-Year-Old Handicap, and should win.

THE BIBURY CLUB CARD.

The Bibury Club fixture begins at Salisbury to-morrow afternoon. Its chief event, the Wiltshire Stakes, may be won by KARL. Crowdennis does not run for the Wilton Handicap, Mr. Persse electing to be represented by Aldersey. It is probable that PRECIOUS will win, though he may have all his work cut out to give the weight to Trema. IMPERIAL is a very likely winner of the Dunbridge Welter.

GALTEE MORE.

BETTING FORECAST.

NOTTINGHAM.

2.0 Race—5 to 2 agst. Furnes filly, 7 to 2 Ronaldshay, 6 to 1 Benuasil, 4 to 1 Kitty Tyrrel filly, 8 to 1 Oshkosh, 10 to 1 Alphabetical gelding, 100 to 8 Miss Dabber gelding, 20 to 1 others.

2.30 Race—3 to 1 agst. Lembas, 4 to 1 Elizabeth L., 6 to 1 Belgian Boy, 8 to 1 each Atlantic Flight, Grand Duke II., and Standard.

3.0 Race—5 to 2 agst. Jason, 7 to 2 Owlet, 5 to 1 Bengal, 8 to 1 each Black Orator and Go Lightly, 10 to 1 Lost Ball, 100 to 6 others.

3.30 Race—Evens Duncan Gray, 2 to 1 agst. False Note, 6 to 1 Royal Silver, 10 to 1 others.

4.0 Race—5 to 2 agst. Glow c., 7 to 1 Offra, 5 to 1 Altiscope, 7 to 1 Dalkeith f., 8 to 1 Mary of Argyle, 10 to 1 Hilton, 100 to 6 others.

4.30 Race—9 to 4 agst. Ardella, 4 to 1 Woodman, 6 to 1 Jason, 7 to 1 Spondee, 8 to 1 Maiden's Mirror, 10 to 1 Tiptree, 100 to 8 others.

SALISBURY.

2.0 Race—5 to 2 agst. Hasty Catch, 7 to 2 Cappawhite, 5 to 1 Pittendyne, 7 to 1 Queen of Castile gelding, 8 to 1 each Ballet and His Lordship, 10 to 1 Loyalty, 100 to 6 others.

2.30 Race—2 to 1 agst. Red Ronald, 3 to 1 London Pride, 5 to 1 Badnabay, 7 to 1 Douglasdale, 8 to 1 Girvan, 10 to 1 King George, 100 to 6 others.

3.10 Race—5 to 2 agst. Sans Peche, 7 to 2 Active Lad, 11 to 2 Kilvemnon, 7 to 1 Cantelupe, 10 to 1 Fantastical, 100 to 6 others.

3.40 Race—7 to 4 agst. Becka, 5 to 2 Karl, 6 to 1 Anitra's Dance, 10 to 1 Brown Pom, 100 to 6 others.

4.10 Race—11 to 4 agst. Aldersey, 7 to 2 Precious, 5 to 1 Unexpected, 7 to 1 Linby, 8 to 1 each Schoolgate, and Pretty Dick, 10 to 1 Double Court, 100 to 6 Morestel, 20 to 1 others.

4.40 Race—2 to 1 agst. Brest, 7 to 2 Pomar, 5 to 1 each Imperial and Sainte Helene, 7 to 1 each Mont Oriel and Poobah, 10 to 1 Gilded Tragedy, 100 to 6 others.

"FORM" HORSES.

NOTTINGHAM.

2. 0—Furnes f.
2.30—Lembas.
3. 0—Bengal.
3.30—Duncan Gray.
4. 0—Bella Do.
4.30—Ardella.
DOUBLE—Furnes f. and Ardella.

A Student of Form.

SPECIAL SELECTIONS FOR TO-DAY.

Daily Mirror:—Double—Belgian Boy (nap) and Red Ronald.

Daily News:—Double event—Hasty Catch and Bengal.

Daily Graphic:—Likely Double—Imperial and Nectarinia.

Daily Express:—Double—Imperial and False Note. Safety bet—Imperial, to win.

Daily Chronicle:—"To Beat the Book"—Fastolite. Double—Fastolite and Aldersey.

Westminster Gazette:—To-day's best—Kitty Tyrrel. Double—Kitty Tyrrel and Karl.

SPORTING PARAGRAPHS.

The commander of the Mauretania has expressed his readiness to race the American liner, The Leviathan, across the Atlantic, and says he is not afraid of the result.

The fifth athletic contest between Oxford and Cambridge and Harvard and Yale will take place at the Wembley Stadium on July 21.

Mr. Wilson, the Yorkshire captain, split his left hand very badly when fielding yesterday at Hull against Somerset, and is not expected to play again for some time.

The contest between Lord Rosebery and Lord Derby for headship of the winning breeders continues to be close, the former, with £19,338, having an advantage of just over £1,000. Sir John Robinson is third with £15,423, followed by the National Stud with a total of £12,158.

ESTD. 35 years. SUFFICIENT GUARANTEE

D. M. GANT
TURF COMMISSIONER.

NO LIMIT S.P.
On any race under Jockey Club Rules. Full odds should they reach 100 to 1 win and 25 to 1 place.

PLACE BETTING.
Even when the favourite starts "Odds on."

RACECOURSE TELEGRAMS.
Clients attending a race meeting may despatch up to the actual "Off," irrespective of the advertised time of the race.

TELEGRAPHIC ERRORS.
Payment in full. No quibbling.

The "Sportsman" says: "Mr. Gant is an institution. Credit, Courtesy, and Consideration. A most Reliable Firm."
WRITE FOR TERMS.
41 NEW BOND STREET, LONDON, W. 1.

NOTTINGHAM RESULTS.

2.0—ARNOLD SELLING PLATE of £200. 5 f.
Mr. Cohen's b. g. NOCE D'ARGENT, by Braxted—Princess St. George, 3, 8-9 ......V. Smyth 1
Mr. Ash's ROCK DOVE, 3, 8-9 ......C. Elliott 2
Lady Nunburnholme's CAHIRLESKE, 4, 9-2 J. Childs 3

Also ran—High Society (P. Jones), Ung Je Serviray (P. Holder), Sun Orb (J. Leach), Tiptree (A. Higgs), Gally Strickland (Shatwell), Buzz On (A. Thorburn), Take All (S. Feltham), Reseda (S. Ingham), Twenty-Five (F. Taylor), Maria Monk (R. Perryman). (Winner trained by Tabor.)

Betting—4 to 1 agst. Rock Dove, 9 to 2 each NOCE D'ARGENT and High Society, 8 to 1 each Sun Orb, Tiptree, and Maria Monk, 10 to 1 each Gally Strickland and Cahirleske, 100 to 6 any other.

Won by two lengths; four lengths.
The winner was sold to Mr. S. Wootton for 350 gns.

2.30—HOLME PIERREPONT (S.) PLATE (handicap) of £300. 6 f.
Mr. Sadler's br. h. YOUNG VISITER, by Son-in-Law—Amelia, 5, 8-6 ......R. Jones *
Miss E. Brewer's b. f. MY RAMBLER, by Myram—Sprocket, 3, 7-2 ......G. Richards *
Mr. Dove's DIMANCHE DEAL, 4, 8-7 H. Wragg 3

Also ran—Benala (H. Gray), Donna (Fox), Spicey (H. Jelliss), Wee Mon (Gardner), Arlington (G. Smith), Ace of Diamonds (P. Jones), Fancy Boy (J. Shatwell), Our Phillip (W. Lister), Breslane (C. Smirke), Graceful Baby (Perryman), Winsonia (W. Aldford).

*Dead-heat. Stakes divided.
(Young Visiter trained by Owner; My Rambler trained privately).

Betting—9 to 2 each agst. MY RAMBLER, Breslane and Our Philip, 7 to 1 YOUNG VISITER, 8 to 1 each Spicey and Wee Mon, 100 to 7 Dimanche Deal or any other.

Dead-heat; a length and a half.
My Rambler was bought in for 220 gns. No bid for Young Visiter.

3.0—SAVILE PLATE of £200. T.Y.O. 5 f.
Mr. S. Joel's ch. f. PLAYED OUT, by Long Set—Polyspast, 8-11 ......Smirke 1
Lord Fitzwilliam's CRACKPOT, 8-7 ...H. Jelliss 2
(Winner trained by S. Wootton.)
Betting—5 to 1 on PLAYED OUT.
Won by four lengths.

3.30—HARRINGTON HANDICAP of £800. 1½ m.
Mr. Hardy's ch. h. BEAUREGARD, by Tredennis—Tippytoes, 5, 8-7 ......V. Smyth 1
Sir G. Bullough's FORNOVO, 4, 8-5 ...C. Elliott 2
Lord Barnby's EXPRESS DELIVERY, 4, 8-10 B. Carslake 3
Mr. W. Black's Radnor, 5, 6-9 ......H. Leach 0
Mr. H. Stokes' Righlina, 4, 6-7 ......C. Smirke 0
Lord Howard de Walden's Sorrel, 6, 8-8 Gardner 0
Mr. Pole's Paxton, 4, 8-1 ......F. Bullock 0
Mr. G. Rayner's Nane Snugger, 4, 7-5 G. Walsh 0
(Winner trained by Hogg.)

Betting—9 to 4 agst. BEAUREGARD, 11 to 4 Express Delivery, 4 to 1 Fornovo, 8 to 1 each Paxton and Nane Snugger, 100 to 8 any other.

Sorrel led from Radnor, Fornovo and Righlina, for three furlongs, when Fornovo went on from Radnor and Sorrel. Into the straight Fornovo was followed by Radnor, Paxton, Nane Snugger and Beauregard, and the last-named, taking the lead below the distance, won by two lengths; four lengths separated second and third. Nane Snugger was fourth, Paxton fifth, Radnor sixth, and Righlina last.

4.0—BRAMCOTE PLATE (Handicap) of £200. 1 m.
Mrs. Bancroft's b. h. DALBLANEY, by Dalmellington—Little Blanc, 6, 8-8 ......F. Fox 1
Sir A. Bailey's WIDOW BIRD, 4, 7-9 C. Smirke 2
Mr. Sutton's YOUNG PERSEUS, 4, 7-8 ..Ingham 3

Also ran:—Bachelor's Fort (W. McLachlan), Johnny Roebuck (H. Wragg), Clackmannan (E. Piper), Noctifer (G. Smith), Ahmed Khan (L. Brown), Gamela (J. Brennan), Son o' Lomond (F. Lane), Lander (R. Cullen). (Winner trained by Easterbee.)

Betting—2 to 1 agst. Widow Bird, 9 to 2 each DALBLANEY and Lander, 5 to 1 Gamela, 100 to 8 any other.

Won by a neck; two lengths.

4.30—ELVASTON STAKES of £2 each, with £150 added (three-year-olds). 1 m. 3 f.
Major Cayzer's br. c. SINNATUS, by The Tetrarch—Sceptre's Daughter, 8-10 ...F. Fox 1
Mr. Hardy's HARD BATTLE 8-7 ......V. Smyth 2
Mr. D. Waugh's PHOENIX, 8-7 ......C. Elliott 3
Also ran:—Potclay (H. Wragg). (Winner trained by Gooch.)

Betting—2 to 1 each agst. SINNATUS and Hard Battle, 9 to 4 Phoenix, 20 to 1 Potclay.

Won by three-parts of a length; three lengths.

TO-DAY'S SELECTIONS.

It was intensely hot at Nottingham on the first day of the July Meeting, and now that the weather appears to have taken a lease of the Italian sky all should be well for some time to come. As regards the racing yesterday, that was not at all bad, and a similar state of affairs should exist to-day, when the meeting is concluded. Again the bill of fare will embrace six events, and one of these, the Ratcliffe Handicap, worth 500 sovs., should prove an interesting affair, though the possibility is that the betting will not be of a highly significant character.

Selections:—
Netherfield Plate—**Greedy Girl filly.**
Ratcliffe Handicap—**Indian Gauze.**
Bolsover Handicap—**The Owlet.**
Dukeries Plate—**Royal Silver.**
Clumber Plate—**Sunny South.**
Newark Handicap—**Woodman.**

[The figures in front of the names of the horses are an index to placings in their last three engagements—reading from right to left.]

2.0—NETHERFIELD (S.) PLATE of £200 (two-year-olds). 5 f.
000 GREEDY GIRL F. (Mr. Ash) ...H. Leader 8 11
ROSANOFF (Mr. W. Black) ......Bissill 8 11
040 MISS DABBER G. (Mr. Charters) G. Sadler 8 11
000 OSHKOSH (Sir W. de Frece) ......Pope 8 11
030 BENUASIL (Lady Nunburnholme) Rochfort 8 11
BRENDAN'S BEAUTY F. (Mr. Pickering) Pickering 8 11
030 ALPHABETICAL G. (Mr. Redmond) H. Leader 8 11
(The above have arrived)
000 ROXON (Mrs. Dickson) ......Rintoul 9 0
033 RONALDSHAY (Lady Fitzwilliam) Dundas 9 0
000 BLINKY DHOW (Mr. Baylis) ......Beatty 8 11
000 LOUISE (Mr. Beer) ......Leach, jun. 8 11
402 LADY ZERO (Mr. Benson) ......Norcott 8 11
300 ECSTASY (Ld. Blandford) ......S. Darling 8 11
022 FURNESS F. (Mrs. Curson) ......Watts 8 11
00 MERCUTIO'S GARDEN (Mr. R. Day) R. Day 8 11
REVERIE (Mr. Lines) ......Lines 8 11
031 JINGU (Mr. de Pledge) ......J. Rhodes 8 11
000 KITTY TYRREL (Sir J. Robinson) B. Jarvis 8 11
400 GLENHELICON (Mrs. Russell) ......Stevens 8 11
00 NEJIMA F. (Mr. Walmsley) ......Morris 8 11
0 LADY WEDGWOOD F. (Mr. Wootton) Wootton 8 11

2.30—RATCLIFF (S.) PLATE (Handicap) of £500. 1¼ m. and a few yards.
020 INDIAN GAUZE (Mr. Dick)..Beaumont 6 8 11
200 ATLANTIC FLIGHT (Mr. Bulteel) T. Leader 5 8 8
00 BELGIAN BOY (Duke of Portland) Farquharson 4 8 7
300 OLIVIERO (Mr. W. Black) ......Bissill 6 7 10
033 STANDARD (Mr. M. Rhodes) M. Rhodes 6 7 8
001 LEMBAS (Mr. Gregory) ......Hogg 3 7 3
000 AQUATIC (Capt. Weyland) ......F. Scott 3 7 0
(The above have arrived)
002 WARWAYS (Mrs. Nugent) ......Nugent 7 9 3
011 FASTOLITE (7lb. ex.) (Mr. Sharp) Walters 5 9 3
000 SILVESTER (Mr. Edge) ......G. Poole 8 9 2
214 NOUS VERRONS (Mr. Wootton) Wootton 4 9 2
00 LOO (Mr. C. Lyall) ......Lyall 4 9 0
000 DERVISH (Mr. Alexander) ......Dale 5 9 0
001 DUPLICITY (Mr. F. Hardy) ......Hogg 4 8 13
343 PORTLIGHT (Mr. S. Joel)..De Mestre 3 8 12
214 BAALBEK (Mr. Mollekin) ......Vasey 5 8 11
300 FIVER (Ld. Jersey) ......Moreton 4 8 10
131 MUNSTER'S PRIDE (7lb. ex.) (Mr. Hett) W. Collins 3 8 8
300 GIRVAN (Mr. F. Hartigan) F. Hartigan 7 8 7
000 SHIKAR (Mr. C. Green) ...C. Piggott 4 8 5
000 SCAPIN (Mr. Boutall) ......F. Scott 4 8 5
200 GRAND DUKE II. (Mr. Aston) L. Sherwood 4 8 4
200 BEYROR (Mrs. Blain) ......Spittle 7 8 3
000 TRUE FRIEND (Mr. Esty) ......Private 4 8 3
100 FINCHALE (Mr. Baylis) ......Shedden 7 8 2
330 KINGTHORPE (Mr. W. Brown) G. Armstrong 4 8 2
022 LILY I. (Mr. Ingram) ......Ramshaw 6 8 2
020 GREENMOUNT (Mr. Stewart) Bennett 9 8 1
003 KING EAGLET (Mr. Mehta) C. Waugh 4 8 1
000 POOKA (Mr. Banks) ......Private 5 8 0
120 COOLDRINAGH (Mrs. Stevens) Stevens 5 7 13
000 KOUSMA (Mr. Sadler) ......H. Sadler 5 7 13
000 FINE GOLD (Mr. Barnett) ...Wootton 5 7 13
000 PRINCE REGENT (Mr. Davis) Smyth 5 7 12
000 NONENTITY (Mr. Edge) ......Poole 6 7 11
MAKISTER BELLE (Mr. Merrell) Merrell 5 7 10
000 CROISEUR (Mr. Larkin) ......Larkin 4 7 10
310 UNCERTAIN (Mr. Edge) ......Poole 3 7 10
000 IRISH COUSIN (Mr. Mackler) H. Hunt 4 7 9
000 MADEMOISELLE FLECHE (Mr. Madden) Madden 5 7 8
000 OYSTER PRINCE (Mr. A. Lowry) H. Powney 5 7 8
400 CANTELUPE (Mr. Cottrill) ......Cottrill 3 7 7
000 SULLERY (Mr. Slim) ......Slim 5 7 7
000 DORSET (Mr. Shedden) ......Shedden 7 7 5
003 SODALIS (Mr. A. Alexander) ......Dale 4 7 5
001 OVERSLADE (Miss Warden) ...Lewer 3 7 5
PERISHEEN (Mr. Stokes) ......Moore a 7 4
00 MINSK (Lady Cunliffe-Owen) ...O. Bell 3 7 2
0 SHIPWRECK (Mr. Moss) ......Larkin 5 7 1
030 BILLY SUNDAY (Sir M. McAlpine) G. Poole 5 7 0
020 JANSAN (Mrs. Hartigan) M. Hartigan 3 7 0
000 ELIZABETH L. (Mr. G. W. Smith) Drake 3 7 0

3.0—BOLSOVER THREE-Y.O. HANDICAP of £200. 6 f.
003 OWLET (Capt. Goddard) ......Toon 8 8
120 BLACK ORATOR (Mr. Reddie) ...Morris 8 5
000 UNCLE BONES (Mr. Solomon) ..MacColl 7 11
413 BENGAL (Mr. Douglas-Pennant) ...Hogg 7 3
(The above have arrived).
341 ATIROVAP (10lb. ex.) (Duke of Westminster) Persse 10 2
311 METEORIC (10lb. ex.) (Mr. McGuffie) O. Bell 9 12
300 TARPON (Mr. H. King) ...Leach, jun. 9 6
003 COMPILER (Mr. Schaverien) ...Nugent 9 3
020 GLASTONBURY (Mr. Gaistaun)...O. Bell 8 12
000 VERMENA (Mr. Wylam) ...J. Rhodes 8 9
200 CYNOS (Mr. Bartholomew) ......Kelly 8 9
021 ROYAL GROSVENOR (Belle Royal c.) Parkinson 8 7
000 BARRIE BOY (Mr. Heath) ...W. Turner 8 7
001 VIRGIN GOLD (Mr. Langley) ...J. Cannon 8 7
204 SYNORIX (Mr. Ballii) ...A. Sadler 8 6
232 SCHOOLGATE (Mr. Dixon) ......Lines 8 6
435 MURCAET (Lord Durham) ......Peck 8 5
105 FILLE D'OR (Mr. Langley) ...J. Cannon 8 5
000 EAGERFORD (Mr. A. de Rothschild) Watson 8 4
040 BLAZONER (Baron de Tuyll) F. Hartigan 8 4
320 STUFF GOWN (Mr. Wootton) ...Wootton 8 4
000 POLYDARA (Lady Torrington) ...Sonray 8 4
000 VESPERS (Sir W. Cooke) ......Platt 8 3
000 BATTLE CRUISER (Sir W. de Frece) Pope 8 3
000 DERBY MOUNT (Mr. Langley) J. Cannon 8 3
020 GOLDEN ERROR (Mr. Moss) ...Larkin 8 2
340 WOOD HARMONY (Mr. Butters) Butters 8 1
000 VALPARAISO (Ld. Glanely) ...C. Marsh 8 1
000 ARGEIA (Mrs. Bendir) ...Davidson 8 0
000 RUE HONEY (Mr. Lines) ......Lines 8 0
00 BLACK MASK (Mr. Davidson) E. Piggott 8 0
024 ANITRA'S DANCE (Mr. Wigan) Braime 7 13
000 TUPPENHURST (Mr. H. King) Leach, jun 7 13
000 SCALDINO (Ld. Fitzwilliam) ...Dundas 7 12
010 INDOLENCE (Ld. Durham) ......Peck 7 12
103 JASON (Mr. S. Joel) ...De Mestre 7 11
020 DREAM GIRL (Mr. A. Scott) ...Peacock 7 11
400 INDELIBLE (Mrs. James) ...Lambton 7 11
000 NAUGHTY BETTY (Mr. G. Smith) Drake 7 10
000 SUNNY BILL (Mr. Howard) ......Butters
300 BAALGLICK (Mr. Mollekin) ......Vasey 7 9
000 WHIPPING-BOY (Mr. Dawson) J. Dawson 7 9
C30 MAPLE SUGAR (Lt.-Col. Birkin) Leach, sen. 7 8
000 FAST COLOUR (Mr. Leigh) ......C. Leader 7 8
000 WISDOMIA (Mr. Dickson) ......Rintoul 7 7
000 BRIXTON (Capt. Montagu) F. Hartigan 7 7
000 BLUE SOL (Sir A. Bailey) ......R. Day 7 7
000 SWIFT PEGGY (Mr. Cannon) J. Cannon 7 7
000 BRILLIANCE (Mr. D. Smith) ......W. Waugh 7 6
000 LORENA (Mr. Dickson) ......Rintoul 7 6
000 BOREAS (Mr. Tull) ......F. Leader 7 6
340 LOST BALL (Mr. Riggs) ......Higgs 7 5
000 CHAPEAU (Mr. Madden) ......Madden 7 5
400 HAPPY SALLY (Mr. Lascombe) G. Waugh 7 5
310 UNCERTAIN (Mr. Edge) ......G. Poole 7 4
000 HASTEN HOME (Mr. Sairin) ...H. Sadler 7 4
000 LAVERSTROKE (Mr. Webb W. Nightingale 7 4
034 DECLARE'S HOPE (Capt. Black) Chamberlin 7 4
004 GO LIGHTLY (Mr. Singer) ......Taylor 7 3
004 BLACK PRINCE (Ld. Barnby) ......Morris 7 3
000 TAXING MASTER (Mr. A. Lowry) Hugh Powney 7 3
002 LUSAYDA (Mr. Sharp) ......Walters 7 2
000 WHITEGATES (Mrs. Hayes) ......Vasey 7 2
000 FAIRY ELF (Mr. Hesketh) ......Mickley 7 2
200 SECOND CROP (Mr. H. Dennis) ......Cottrill 7 2
000 SUN SHADOW (Statira f.) (Mr. F. Sanderson) ......Private 7 1
032 FRATERNITY (Mr. S. Dennis) ......Poole 7 1
000 LOUVETEAU (Mr. Glasspool) ...W. Jarvis 7 0
000 ICARUS (Mr. Rayner) ......East 7 0
000 SUNDROP (Mr. Deane) ......Taylor 7 0
000 GANESHA (Mr. W. Black) ......Bissill 7 0

3.30—DUKERIES FOAL PLATE of £1,000 (three-year-olds). 1 m.
424 DUNCAN GRAY (Sir J. Robinson) B. Jarvis 10 0
310 ROYAL SILVER (Mr. J. White) ......Ward 8 6
.042 FALSE NOTE (Ld. Penrhyn) ...H. Sadler 7 10
(The above have arrived.)
012 BOLD AND BAD (Ld. Astor) ......Taylor 10 0
411 PAPYRUS (Mr. Irish) ......B. Jarvis 10 0
213 COS (H.H. Aga Khan) ......R. Dawson 9 11
000 SILVER GRASS (Colonel Story) J. Dawson 9 11
002 ROGER DE BUSLI (Sir J. Robinson) B. Jarvis 9 10
000 CHARMING (Capt. Homfray) R. Sherwood 9 5
201 BURNT SIENNA (Ld. Derby) ......Lambton 9 5
311 CONCERTINA (Ld. Astor) ......Taylor 9 5
110 ZAREBA (Mr. de Pledge) ......J. Rhodes 9 3
210 BLAZONER (Baron de Tuyll) ...F. Hartigan 8 11
01 TORPILLE (Ld. Londonderry) ...Pickering 8 4
000 MAY QUEEN (Ld. Barnby) ......Smallwood 8 4
0 SLAVEDRIVER (Mr. Willing) ......Private 8 1
040 MAZOE (Lord Durham) ......Lambton 8 1
330 FAMILIARITY (Sir R. Jardine) ...R. W. Colling 8 4
040 TOYOTAMA (Mrs. Sherbrooke) ...M. Hartigan 8 3
000 ROSECOMBE (Mr. F. Straker) ......Bewicke 8 3
000 WHITEGATES (Mr. Hayes) ......Vasey 8 1
GHITA (Ld. Kenmare) ......Ireland 8 0
0 LACOOK (Mr. Higgs) ......Higgs 7 13
000 FAST COLOUR (Mr. Leigh) ...C. Leader 7 12
040 MARLUX (Mr. de Montero) ...Wootton 7 12
243 WATERBUCK (Mr. Hornung) ...B. Jarvis 7 10

4.0—CLUMBER MAIDEN PLATE of £200 (two-year-olds). 5 f.
03 SUNNY SOUTH (Mr. J. Benson) ......Lowe 8 10
30 ELEGANT GIRL (Mr. Marshall) ...Morris 8 7
4 MARY OF ARGYLE (Sir J. Robinson) J. Cannon 8 7
001 ALTISCOPE (Mr. Solomon) ......MacColl 8 7
(The above have arrived.)
102 BELLA DO (Mr. S. Morris) ...W. Sanderson 9 6
201 LACEMAKER (Mrs. Burrowes) S. Darling 9 3
211 DRY MOAT (Mr. Cottrill) ......Cottrill 9 3
041 OH JULIA (Mr. Wadia) ......Crawford 9 0
410 SETA DEVI (Mr. John Bell) ...Beaumont 9 0
040 NAPLES (Mr. Dick) ......J. Bell 8 10
00 FIDDLE FIN (Mr. Binnie) ......Toon 8 10
040 SEA QUEEN C. (Lt.-Col. Birkin) Leach, sen. 8 10
00 PSYCHO (Lt.-Col. Carruthers) ...MacColl 8 10
BURNT HEATHER (Maj. Cayzer) ...Gooch 8 10
0 COUNTER-TIERCE (Ld. Churchill) Rochfort 8 10
333 MOUNT BEACON (Sir W. Cooke) Hastings 8 12
FALLING STAR C. (Sir H. Cunliffe-Owen) Platt 8 10
ALLISTON (Ld. Glanely) ......O. Bell 8 10
020 GRAND JOY (Ld. Glasspool) ...C. Marsh 8 10
033 ST. CLEARS (Mr. Gorle) ......W. Jarvis 8 10
00 PRYDERI (Mr. Gray) ......Barnett 8 10
3C LAOKEY (Mr. Gray) ......S. Darling 8 10
EMPIRE JACK (Sir J. Griffiths) ......Persse 8 10
0 RISE HALL (Cornelia c.) (Mr. M. G. Hale) J. Jarvis 8 10
4 SPRING RUNNING (Lord Howard de Walden) ......D. Waugh 8 10
ORGANIST (Mr. Hoyle) ......Reader 8 10
SANDY HOOK (Mr. Hull) ......T. Leader 8 10
00 JOAN BEAUFORT C. (Col. Lundgren) Persse 8 10
00 ARDAZEL C. (Mr. Misa) ......Escott 8 10
DAYBROOK (Mr. Mollekin) ......Vasey 8 10
0 HERON (Capt. Montagu) ......Wilmot 8 10
0 COLIN MOOR (Mr. Musker) ...Parkinson 8 10
042 GLOW C. (Mr. Redmond) ......Cottrill 8 10
000 BUNGALOW (Mr. J. de Rothschild) ...Pratt 8 10
000 EDWIN (Mr. J. de Rothschild) ...Pratt 8 10
274 HERBERT'S CHOICE (Mr. Smyth) Smyth 8 10
TORSION (Mr. R. Smith) ......Anderson 8 10
041 ALL GREEN (Mr. J. Bell) ......Pope 8 7
000 BLUE GIRL F. (Mr. Ash) ...H. Leader 8 7
242 HIS LORDSHIP (Miss Ault) ......Hill 8 7
300 CRUSADER'S PET (Sir A. Bailey) R. Day 8 7
0 FIRE CLAY F. (Sir A. Bailey) ...R. Day 8 7
000 DAGMAR (Mr. J. Bell) ......Pope 8 7
20 MAH JONGG (Mrs. Bendir) ...Davidson 8 7
040 MISS DABBER G. (Mr. Charters) G. Sadler 8 7
POLIZEI (Mr. Cottrill) ......Cottrill 8 7
200 DALKEITH F. (Mr. Curzon) ......Watts 8 7
FLYING LEM F. (Ld. Dewar) ..Pickering 8 7
0 CLENT (Mrs. Dickson) ......Rintoul 8 7
ROXON (Mrs. Dickson) ......Rintoul 8 7
TEN (Mr. Dixon) ......Lines 8 7
DISARMED (Ld. Durham) ......Peek 8 7
0 CALIGRAPHY (Ld. Ellesmere) J. Dawson 8 7
30 OZONE (Mr. Farquharson) ...Farquharson 8 7
2 BELLONA (Mr. Galtry) ......W. Waugh 8 7
40 HELENOVA (Ld. Glanely) ......C. Marsh 8 7
440 OJIRA (Mr. Goculdas) ......Crawford 8 7
202 STRONSAY (Mr. Gregson) ......C. Young 8 7
SQUARE CAPE (Sir R. Jardine) ...T. Waugh 8 7
GREENLET (Mr. J. Joel) ......Morton 8 7
CIRCUS QUEEN (Mrs. J. Joel) ......Morton 8 7
BELL FLOWER F. (Lt.-Col. Johnson) C. Leader 8 7
030 ADELE (Mr. Langley) ......J. Cannon 8 7
0 WHITE HILL (Mr. Lowry) ......Private 8 7
0 HILTON (Sir O. Mosley) ......Hatt 8 7
04 JACYNTH (Mr. de Pledge) ......J. Rhodes 8 7
00 SLIPPERY JANE (Duke of Portland) Farquharson 8 7
000 GLASS OF FASHION (Mr. J. de Rothschild) ......Pratt 8 7
00 BOOKMUSLIN F. (Mr. Rudd) ......Connor 8 7
CATHERINE DE RUSSIE (M. de St. Alary) ......Gilpin 8 7
323 GLENNELL (Mr. Settle) ......Madden 8 7
00 POMSAN (Mr. Thompson) ...F. Hartigan 8 7
033 WHITE BREAD (Ld. Wavertree) ..Cottrill 8 7
220 GREEN ISLET (Mr. Whitburn) ..Cottrill 8 7

4.30—NEWARK PLATE (Handicap) of £200. 5 f.
102 ARDELLA (Mr. Mylam) ......J. Rhodes 5 8 4
000 OWLET (Captain Goddard) ......Toon 3 8 3
000 MAIDEN'S MIRROR (Mr. Hayes) Vasey 5 8 3
100 TIP TREE (Mr. Higgs) ......Higgs 4 8 0
010 DIMANCHE DEAL (Mr. Dove) Spittle 4 7 13
001 SPONDEE (Mrs. Blain) ......Spittle 3 7 12
003 ROCK DOVE (Mr. Ash) ......H. Leader 3 7 10
(The above have arrived.)
130 ECILA (Mr. Leahy) ......Beatty 5 10 4
210 DOUBLE COURT (Mr. Vernon) Wootton 5 9 7
022 INDULGENCE (Lord Durham) ......Peck 4 9 6
320 OWL (Mrs. Cottrill) ......Cottrill 3 9 2
100 PHAT (Mr. S. Joel) ......De Mestre 4 8 12
400 DRYAD (Mr. Cottrill) ......Cottrill 4 8 11
001 ORDERLY (Mr. Falcon) ......Rintoul 5 8 10
200 PRINCESS CHARMING (Mrs. Beer) Leach, jun. 3 8 9
300 OUR WILLIAM (Mr. Guy) ......Robson 6 8 8
020 HELGA (Sir W. Cooke) ......Platt 3 8 7
010 WITTY (Mr. D. Fraser) ......R. Day 3 8 6
010 WARRINGTON (Capt. Elgee) ...Wilkins 5 8 4
001 WOODMAN (Mr. J. Benson) ......Lowe 3 8 4
110 POTENTIAL (Sir W. Cooke) ......Platt 3 8 4
030 HARK FORRARD (Mrs. Dickson) Rintoul 5 8 3
040 LENSFIELD (Sir A. Bailey) ...R. Day 3 8 3
000 BARRIE BOY (Mr. Heath) ..W. Turner 3 8 2
404 GOLDEN MESH (Sir B. Sheffield) Butters 3 8 2
210 LONE FARM (Mr. T. Davidson) Vasey 4 8 1
300 DRURY (Mr. S. Morris) ......Vasey 4 8 1
040 GLENESKAKI (Mrs. Rollinson) Skelton 6 8 0
004 ELTONIAN (Mr. Black) ......Bissill 3 7 11
000 BAYTOI (Mr. Barclay) ......Barclay 4 7 10
430 NECTARINA (Lady Scott) ...S. Darling 3 7 10
010 ROCK IRIS (Mr. Davis) ......Roberts 5 7 9
000 CHIOS (Mr. Bartholomew) ......Kelly 4 7 9
000 ANCHORSHOLME (Mr. H. Rhodes) Coldbeck 4 7 9
000 BRANXHOLME (Mr. Goodman) Lund 4 7 8
103 JASON (Mrs. S. Joel) ......De Mestre 3 7 8
000 GROVINE (Mr. Baird) ......Hogg 3 7 7
000 EULOISE (Mr. Eastman) ......Coldbeck 4 7 7
000 HANGING FIRE (Mr. Sheather) Lowe 3 7 6
000 BRIXTON (Capt. Montagu) F. Hartigan 3 7 6
000 BLACK FAIRY (Mr. Curzon) ...Watts 3 7 4
300 JUNE (Mrs. Blain) ......Farquharson 3 7 2
000 SENTRY (Mr. Rudd) ......Connor 7 7 2
040 ROYALEC (Mr. R. Davison) E. Piggott 3 7 0
000 DADDY'S PET (Mr. D. Waugh) D. Waugh 3 7 0
30s ROMAGNA (Mr. Dawson) ......J. Dawson 3 7 0
000 BOOKHAM BOY (Vurmarde) (Mrs. Stevens) ......Stevens 3 7 0

SCRATCHINGS.—Ratcliffe Plate—Adorna. Bolsover Handicap—Jarvie, Gabrielle, Lucknam, Put and Take. Dukeries Plate—Torpille. Clumber Maiden Plate—Cantor, Rhinegold, Jubilant, Spear, Rosalie c., Sirvente, Manchu. Newark Plate—Thief, Amanteel.

PHŒNIX PARK CLUB RACES

FRIDAY AND SATURDAY, AUGUST 17th and 18th, 1923.

The following Races CLOSE TO-MORROW (WEDNESDAY) with Mr. F. H. Clarke, 14 Upper Merrion street, Dublin:—

FIRST DAY.
THE CLONSILLA PLATE of 300 sovs. A handicap. Five furlongs.
THE ASHTOWN PLATE of 100 sovs. A selling handicap. Five furlongs.
THE GREENMOUNT PLATE of 100 sovs. Weight for age, etc. One mile.
THE WHITEFIELDS PLATE of 100 sovs. For maiden two years old. Five furlongs.
THE JUMPERS' PLATE of 100 sovs. A handicap. One mile seven furlongs 160 yards.
THE PARK PLATE of 300 sovs.—(Closed.)

SECOND DAY.
THE BLANCHARDSTOWN PLATE of 300 sovs. A handicap. One mile.
THE KNOCKMAROON PLATE of 100 sovs. Weight for age. Five furlongs.
THE CASTLEKNOCK PLATE of 100 sovs. A selling handicap. One mile.
THE SOMERTON PLATE of 100 sovs. A handicap. Five furlongs.
THE COUNTRY PLATE of 100 sovs. A handicap. One mile two furlongs and fifty yards.
THE PHŒNIX PLATE of 1,500 sovs. (Closed.)
—(Advt.)

ATHLONE RACES,
TUESDAY, JULY 31, 1923.
ENTRIES CLOSE ON THE 11th JULY.
For particulars see "Racing Calendar."—(Advt.)

BIBURY CLUB.

TO-DAY'S PROGRAMME AND SELECTIONS.

Bibury Club three-day meeting opens to-day. Selections for this afternoon are as follows:—
Salisbury T.Y.O. Plate—**Rafnam.**
Open (S.) Plate—**Girvan.**
Amateurs' Cup—**Farm Gamp.**
Wiltshire Stakes—**Splendid Jay.**
Wilton Handicap—**Morning Light.**
Dunbridge Welter Plate—**Golden Brick.**

[The figures in front of the names of the horses are an index to placings in their last three engagements—reading from right to left.]

2.0—SALISBURY MAIDEN T.Y.O. PLATE of £200. 5 f.
DEMI-VOLT (Lady Carnarvon) B. Dawson 9 0
00 PITTENDYNIE (Ld. Dewar) ...F. Darling 8 11
0 QUEEN OF CASTILE G. (Mr. Dugdale) Escott 8 11
00 SNAP (Mr. Liddell) ......Woodland 8 11
3 VIONNET (Mr. de Rothschild) ......Pratt 8 11
(The above have arrived.)
221 DRY MOAT (Mr. Cottrill) ......Cottrill 9 0
0 RICOCHET C. (Mr. Bradford) ...Bradford 9 0
00 SOLDEUR (Lt.-Colonel Carruthers) Taylor 9 0
00 PSYCHO (Lt.-Colonel Carruthers) MacColl 9 0
FALLING STAR C. (Sir W. Cooke) ...Platt 9 0
SISTERLIKE C. (Mr. Deane) ......Taylor 9 0
0 BURFORD (Mr. Dickson) ......Rintoul 9 0
00 PICTORIA C. (Mr. Dugdale) ......Escott 9 0
HOLIDAY BELLE C. (Mr. Falcon) Rintoul 9 0
000 CLEAR EYE (Colonel FitzGerald) ...Lowe 9 0
BACHELOR'S PAL (Ld. Glanely) C. Marsh 9 0
EMPIRE JACK (Sir J. Griffiths) ...Persse 9 0
00 ROYAL HERON (Mr. Haise) ......Nugent 9 0
DUPLICATE (Mr. F. Hardy) ......Hogg 9 0
00 ACRE (Mr. G. Hardy) ......Hogg 9 0
RAFNAM (Miss Johnstone) ......MacColl 9 0
00 JOAN BEAUFORT C. (Col. Lundgren) Persse 9 0
VAR C. (Col. Lundgren) ......Persse 9 0
00 FAYBE C. (Mr. Misa) ......Escott 9 0
BOULT (Mr. J. de Rothschild) ......Pratt 9 0
SCARLET MARTAGON C. (Mr. Singer) Scourfield 9 0
014 PERUSIA (Mrs. Whitburn) ......Cottrill 9 0
HUMMING BEE (Mrs. Whitburn) Cottrill 9 0
MASKELYNE (Mr. J. White) ...Whitaker 9 0
4 CHINA ORANGE (His Majesty) R. Marsh 8 11
242 HIS LORDSHIP (Miss Ault) ......Hill 8 11
20 MAH-JONGG (Mrs. Bendir) ...Davidson 8 11
00 LOYALTY (Mrs. Bendir) ......Davidson 8 11
0 PRIDE OF KILDARE (Mr. A. Clarke) Earl 8 11
00 TUNIS (Mr. Cox) ......Taylor 8 11
PETER'S SISTER (Mr. Cunliffe) ...Cunliffe 8 11
0 CLENT (Mrs. Dickson) ......Rintoul 8 11
LONGOAT (Mr. Dixon) ......Lines 8 11
0 FLAITH MOR (Sir E. Edgar) ...Whitaker 8 11
20 GRANDVALLA (Ld. Glanely) ...C. Marsh 8 11
00 DEGNA O'MALLEY (Mr. Hammond) Wilkins 8 11
EQUITY (Mr. Howard) ......F. Darling 8 11
HASTY CATCH (Mr. Ismay) ...F. Darling 8 11
000 HARMONICA G. (Col. Jenkins) ...Private 8 11
030 ADELE (Mr. Langley) ......J. Cannon 8 11
40 ELEGANT GIRL (Mr. Marshall) ...Morris 8 11
PALERMO (Duke of Portland) ...Stratton 8 11
PLANTHAM (Duke of Portland) Farquharson 8 11
0 CAPPAWHITE (Mr. Parefoy) ......Harper 8 11
BELLE OF NEW YORK (Mr. Read) Private 8 11
02 BALLET (Mr. Singer) ......Taylor 8 11
00 BETTY S. F. (Mr. Moss) ......Wootton 8 11
POLITE (Capt. Wheeler) ......Kirk 8 11
FINGER PRINT (Mr. Whitburn) ...Cottrill 8 11

2.40—OPEN SELLING PLATE of £200 1 m.
300 GIRVAN (Mr. F. Hartigan) F. Hartigan a 9 0
000 KNIGHT (Miss Paull) ......Woodland 5 9 0
010 DOUGLASDALE (Mr. Savill) ......Savill 4 9 0
120 DAMAR (Mr. Alexander) ......Dale 6 8 11
041 RED RONALD (Mrs. Bendir) ...Harper 5 8 11
000 KING GEORGE (Mrs. Bennett) Bennett 6 8 11
400 MORE SANITY (Mr. Bradford) Bradford 5 8 11
0 IRISH REPUBLIC (Mr. Doller) Fitzgerald 5 8 11
031 LONDON PRIDE (Mr. Edge) ......Poole 8 8 11
GUINEA STAMP (Mr. Webb) Barthropp 5 8 11
000 BEN STROME (Duke of Westminster) Persse 4 8 11
000 FURRY DANCE (Mr. Wigan) ...Braime 4 8 11
000 RED INDIAN (Sir H. Broughton) Farquharson 3 7 13
040 ARIANE (Mr. A. Hunt) ......A. Hunt 3 7 13
000 PLOY GOLDSMITH (Mr. A. Hunt) A. Hunt 3 7 13
000 EARL'S JEST (Mr. Matthews) A. Hunt 3 7 13
400 BADNABAY (Mr. Richards) ......Tabor 3 7 13

3.10—AMATEURS' CUP (Handicap) of £200 (ridden by officers on full pay serving in the Regular Forces, or members of the Bibury Club). 2 m.
102 ACTIVE LAD (Mr. Lysaght) ...A. Sadler 10 12 10
140 KILVEMNON (Capt. Paterson) ..Gooch 8 12 4
010 FANTASTICAL (Com. McCowen) Bradford 5 11 7
100 MANETHO (Mr. Turner) ......Turner 4 11 3
003 GREEK SCHOLAR (Mrs. Boswall-Preston) ......Private 10 10 9
(The above have arrived.)
001 GLASS IDOL (12lb. ex.) (Mrs. Herbourn) ......R. W. Colling 5 13 10
SOUTHAMPTON (Ld. Woolavington) Gore 7 12 7
00 WESTVIEW (Mr. Turner) ......Private 5 12 5
210 ACHANALT (Mr. Collins) G. Bennett 5 12 4
000 SILVESTER (Mr. Edge) ......Poole 8 12 2
10 SANS PECHE (Mr. Saunders) Clement 4 12 2
000 NIGHT... (Mr. C. Gordon) Whitaker 4 11 12
042 HOGIER (Mr. Earl) ......Earl 6 11 11
030 GOLDFINDER (Com. McCowen) Bradford 5 11 10
UNCLE JAMES (Mr. Ramsden) ..Gore a 11 10
010 AGINCOURT (Mr. Thomson) F. Brown 3 11 9
000 SANCROFT (Mr. Thomson) F. Brown 4 11 8
040 FARM GAMP (Mr. Cary) ......Cary 7 11 6
00 GLADEASE (Miss Rodocanachi) Powell 5 11 5
403 ANNAM (Mr. Warner) ......Bletsoe 4 11 5
000 NINON (Mrs. Brock) ......G. Bennett 7 11 4
002 MONT-ORIOL (Mrs. Pendarves) Pendarves 5 11 4
000 MORECOY (Mr. Norman) ......Newey 10 11 2
430 MARGODE (Ld. Lonsdale) Templeman 4 11 1
000 FOOL PROOF (Mr. Kenyon) ..C. Davis 6 10 9
100 CANTELUPE (Mr. Cottrill) ......Cottrill 3 10 7
MANISTER BELLE (Mr. Merrell) Merrell 5 10 7

3.40—WILTSHIRE STAKES of £10 each, with £500 added (three-year-olds). 1½ m.
000 CROSSJACK (Ld. Glanely) ......C. Marsh 9 12
103 PARTH (Mr. Goculdas) ......Crawford 9 12
321 CHOSROES (Sir H. Meux) ......Persse 9 12
100 KARL (Sir H. Meux) ......Persse 9 7
000 MEBOS (Mr. J. White) ......Whitaker 9 3
001 VALPARAISO (Ld. Glanely) ...C. Marsh 9 0
040 BLAZONER (Baron de Tuyll) F. Hartigan 8 8
300 BROWN POM (Mr. J. White) ......Ward 8 7
412 CHERRY BROOK (Mr. Singer) ...Taylor 8 6
000 MOY (Mr. Cunliffe) ......Cunliffe 8 4
000 VERNAL (Mr. C. Leader) ...C. Leader 8 4
CHOKI DAH (Mr. Curzon) ......Watts 8 1
0 CORAX (Sir H. Meux) ......Dundas 8 0
000 OLD NIC (Sir H. Bird) ......Hammond 7 13
00 SOLDAT (M. Calmann) ......Taylor 7 13
NO BID (Mr. Peard) ......Ireland 7 13
040 SPLENDID JAY (Ld. Astor) ......Taylor 7 12
KAMEHOME (Mr. Coyle) ......Ireland 7 12
004 GO LIGHTLY (Mr. Singer) ......Taylor 7 12
024 ANITRA'S DANCE (Mr. Wigan) ...Braime 7 12
001 BECKA (Mr. Singer) ......Taylor 7 10

4.10—WILTON HANDICAP of £400. 5 f.
431 ALDERSEY (Duke of Westminster) Persse 6 8 13
122 PRECIOUS (Lady Cunliffe-Owen) O. Bell 5 8 13
043 LINBY (Mr. Montagu) ......Beatty 4 8 4
031 UNEXPECTED (10lb. ex.) (Mr. F. Hartigan) ......F. Hartigan 4 7 10
232 SCHOOLGATE (Mr. Dixon) ......Lines 3 7 2
(The above have arrived.)
101 CROWDENNIS (Mr. Cullinan) ..Persse 5 9 7
420 MORNING LIGHT (Sir H. Cunliffe-Owen) ......O. Bell 4 8 3
001 WEATHERVANE (His Majesty) R. Marsh 4 8 2
240 WILD MINT (Mr. T. Davidson) Cottrill 4 8 0
SOEUR ANNE (M. Ekaven) ......Souray 4 7 13
210 DOUBLE COURT (Mr. Vernon) Wootton 5 7 9
320 OWL (Mrs. Cottrill) ......Cottrill 3 7 7
220 RATH DUTH (Mr. McCann) ...Ireland 3 7 4
200 CYNOS (Mr. Bartholomew) ......Kelly 3 7 7
000 CROSSJACK (Ld. Glanely) ...C. Marsh 3 7 2
000 PRETTY DICK (Sir A. Bowen) F. Scott 5 7 2
043 BON SECOUR (Mr. Barnett) ..Wootton 4 7 1
000 GRECIAN BEAUTY (Mrs. Bendir) Harper 5 7 1
400 DRYAD (Mr. Cottrill) ......Cottrill 4 7 0
030 HARK FORRARD (Mrs. Dickson) Rintoul 5 6 13
000 ARCHANGEL (His Majesty) R. Marsh 3 6 12
300 OUR WILLIAM (Mr. Guy) ......Robson 6 6 11
003 TREMA (Mr. Cunliffe) ......Cunliffe 4 6 9
020 BELOVED (Mr. Cox) ......Taylor 3 6 6
023 MORESTEL (Mr. Bassett) ......Batho 3 6 5

4.40—DUNBRIDGE WELTER PLATE of £200 (amateur riders). 1 m.
254 BREST (Mr. Dixon) ......Lines 4 12 7
031 POMAR (Captain Pepper) ...MacColl 4 12 7
000 POOBAH (Mr. Lysaght) ...A. Sadler 4 12 4
(The above have arrived.)
002 DARK FOX (Sir C. Hyde) ......Scobie 4 12 7
000 WOOLLEY BRIDGE (Mr. H. Rhodes) Coldbeck 4 12 7
002 MONT-ORIOL (Mrs. Pendarves) Pendarves 5 11 11
002 LOUT (Sir H. Broughton) Farquharson 4 11 8
00 SAINT HELENE (Ld. Woolavington) Gore 4 11 8
140 GOLDEN BRICK (Mr. B. Cohen) ...Batho 3 11 2
002 IMPERIAL (Mr. Gant) ......Tabor 3 11 0
000 GILDED TRAGEDY (Mr. Gunter) Gunter 3 10 8

SCRATCHINGS—Salisbury Plate—Corolet, Grand Canyon, Ozone, County Palatine c., Balnamin, Tilia, Snaewife. Wiltshire Stakes—Kilworth. Wilton Handicap — Perahara. Bibury Cup — Ferdia. Amateurs' Cup—Cyclax and Chin Chin.

NAVAN RACES
(PROUDSTOWN PARK),
THURSDAY, 12th JULY, 1923.
TRAIN ARRANGEMENTS.
Special Train leaves Amiens street 11.45 a.m., stopping at intermediate stations, returning at 6.25 p.m.
FIRST RACE ...... 3 O'CLOCK.
—(Advt.)

DOWN ROYAL.

TO-DAY'S SELECTIONS.

Although fields at the Maze to-day may not be unduly large, the sport should attain to a fairly interesting standard, and the Thorn Cup, in which Grave Fairy, whose success at Baldoyle on Saturday entails a 14lb. penalty, is due to run, will provide a good contest. A special train leaves Amiens street this morning at 10.40, and returns to-morrow evening at 5 o'clock. Selections for to-day are appended:—

Montalto Plate—**Glen Dessary.**
Barbour Plate—**Prees Heath.**
Springfield Plate—**Unconquered.**
Iveagh Plate—**Bolshevist; if absent, Beech Hill.**
Thorn Cup—**Grave Fairy or Rakes of Mallow.**
Hillsborough Plate—**Whitby Light.**

1.30—THE MONTALTO PLATE of 60 sovs. A flat race for maidens. 5 f. Age. st. lb.
STARRY (Mr. J. T. McGee) ......Dawson 3 8 9
GLEN DESSARY (Mr. S. Adams)..McKenna 3 8 9
(The above have arrived.)
GRECIAN MUSIC (Mr. E. P. Gleeson) Owner 4 9 5
CANADIAN HERODE (Mr. J. S. Lowry) Prendergast 4 9 5
SHARP CAROLINE (Mr. P. Roche)..Owner 4 9 5
CANADIAN TETRARCHIA (Mr. J. S. Lowry) ......Prendergast 4 9 5
FLYING PADUCAH (Mr. J. Nugent)..Owner 4 9 5
DEBUTANTE (Capt. R. Hall) ......Owner 5 9 5
PROVINCIAL BOY (Mr. J. M. Prior Kennedy) ......C. Brabazon 3 8 9
LANGMERE (Mr. J. Musker) ...Parkinson 3 8 9
MARCIGNY'S DAUGHTER (Mr. J. Musker) Parkinson 3 8 9
BACHELOR'S BUBBLE (Mrs. F. S. Myerscough) ......Grundy 3 8 9
VESINGTON BOY (Mr. M. Smith)..Arnott 3 8 9
IRISH MYTH (Mr. J. H. Nicholls)..Owner 3 8 9
GREATHEAT (Mr. J. Musker)....Parkinson 3 8 9
POPOTT (Mr. H. S. Gray) ......Behan 3 8 9
ST. HILDA (Mr. D. G. FitzGerald) L. Brabazon 3 8 9

2.0—THE BARBOUR PLATE of 60 sovs. handicap flat race. 1½ m. Age st. lb.
PREES HEATH (Mr. C. Kenyon) McKenna 6 10 8
SHOTMAKER (Mr. G. Personne) ......Doyle a 9 10
ENNEL BEG (Mr. M. J. Cleary)....Dawson 4 9 3
(The above have arrived.)
PACIFIER (Mr. J. Musker) ......Parkinson 4 9 12
TILSTOCK (Mr. C. Kenyon)......McKenna 4 9 0
LAND OF SUN (7lb. ex.) (Mr. J. S. Graham) Parkinson 4 9 1
ELLEN'S DOTE (Mr. W. Duffy) ...Delaney 4 8 9
CLYBRIDGE (Mr. P. Cullinan) ..Parkinson 4 8 9
MARTIN WING (Mr. F. Sherry) ......Perry 3 8 7
BROKEN VOW (Mr. P. W. Shaw) Parkinson 4 8 2
TELEMACHUS (Mr. Peter Duffy) ..Grundy 3 8 2
HARRY LORREQUER (Mr. C. Rogers) Owner 5 8 0

2.30—THE SPRINGFIELD PLATE of 80 sovs. For two years old. 5 f.
DEGAGE (Mr. M. Dawson) ......Owner 8 4
UNCONQUERED (Mr. C. T. Vandeleur) C. Brabazon 8
(The above have arrived.) st. lb.
EMMETT D. (Mr. T. G. Fletcher) C. Brabazon 9 0
CARA McCREE (Col. Croft) ......Ussher 8 11
LINDEAN (Col. Croft) ......Ussher 8 11
GOLDEN JEWEL (Mrs. Morton Jackson) Behan 8 7
SIN CHONG (Mr. Herbert Musker) ..Parkinson 8 7
TRANQUILLETE (Mr. G. Personne) ......Doyle 8
MUSIC STAR (Mr. W. Rankin) ......Owner 8
ANALOUQUE (Mr. W. T. Carolan) ......Rice 8
MABELS FANCY (Mrs. T. Coombe) ......Coombe 8 4
READABLE (Sir T. Dixon) ......Behan 8 4
MYRTLE GREY (Mr. J. J. Parkinson) ..Owner 8

3.0—THE IVEAGH PLATE of 50 sovs. flat race. Weight for age, etc. 1½ m. Age st. lb.
CHIRRUP (Mr. C. Prendergast) ......Owner a
BEECH HILL (Mr. J. S. Lowry) Prendergast 3 8
(The above have arrived.)
BOLSHEVIST (Mrs. Croft) ......Ussher a 10
KNIGHT TEMPLAR (Mr. W. H. Dixon) H. Hartigan 5 9
JOHNNY T. (Mr. J. Rooney) ......Owner a
WOODLEY (Mr. Lynch) ......Owner 4 9 3
MISTRUST (Mr. Jno. O'Farrell) ......Owner 6 10
MOUNT LEINSTER (Capt. Shirley)..Condron a 10
DOLINA (Mr. A. Toomath) ......Owner a 8 10
SUNSWEPT (Mr. A. D. Comyn) ......Ussher 5 10
LADY BLANCHETTE (Mr. J. Musker) Parkinson 3
LITTLE SHIP (Mr. J. W. Murland) ..Owner 4 8
PALLASGREEN (Mr. H. I. Ussher) ..Owner 4 8
ORPINE (Mr. C. F. Kenyon) ......McKenna 3 8
MOLE SKIN (Mr. J. Musker) ......Parkinson 3 8
MARCIGNY'S DAUGHTER (Mr. J. Musker) Parkinson 3 8

3.30—THE THORN CUP of 60 sovs. handicap. 7 f. 60 yards. Age. st. lb.
GRAVE FAIRY (14lb. ex.) (Mr. J. J. McAuley) ......Coombe 6 11 0
BEECH HILL (Mr. J. S. Lowry) Prendergast 3 9 7
RAKES OF MALLOW (Mr. R. Power) Doyle 3 8 9
DUSK (Mr. J. S. Lowry) ......Prendergast 4 8 9
HIGH COLOUR (Mr. C. F. Kenyon) McKenna 5 8 0
LADY ELAINE (Mr. C. F. Kenyon) McKenna 3 8 0
LILLIAN L. (Mr. J. H. Nicholls) ......Owner 4 8 0
NOBLE PRINCESS (Mr. W. A. Wallis) Staunton 4 8 0
(The above have arrived.)
POIRET (Mr. W. H. Dixon) ...H. Hartigan 5 10
SUNNY BIRD (Col. Croft) ......Ussher 5 10 0
CORFIE (Mr. J. S. Graham)....Parkinson 4 10 0
TIPPERARY BOY (Mr. J. Doyle) ...Owner 4 9 11
EZRA (Mr. D. J. Power) ......Doyle 3 9 0
GROSVENOR BOY (Mr. J. Musker) Parkinson 4 9 0
CLYBRIDGE (Mr. P. Cullinan) ...Parkinson 4 9 0
DULCIE BRIDGE (Mr. H. I. Ussher)..Owner 4 8 10
TUIRENN (Mrs. W. White) ......Gleeson 3 8
FARASIUS (Mr. W. F. Power) ...Parkinson 4 8
IONIAN (Mr. R. J. Duggan) ......Ussher 5 8
PILLOW SLIP (Mr. T. Singleton) ...Brooks a 8
HELLUP (Mr. J. Nugent) ......Nugent 3 8
FIRST CONSUL (Mr. T. Singleton) Brooks 3 8
VENIE B. (Mr. R. I. Caldwell) ......Owner a 8
SHINE ON (Mr. D. G. Dickson) ...Morrison 4 8

4.0—THE HILLSBOROUGH PLATE of 50 sovs. A flat race. Weight for age etc. 2 m. Age. st. lb.
LAKEFIELD (Mr. J. B. Morrison)....Owner a 11 11
MA FOI (Miss L. Graham) ......Private a 10
MANTA (Mr. D. Harvey) ......Uprichard 4 10
WHITBY LIGHT (Mr. J. Musker) Parkinson 4 10
ROOKLEY'S HOPE (Mr. C. Prendergast) Owner 5 10 4
(The above have arrived.)
VISHNU (Mr. O. J. Bentley) ......Owner 4 11 0
BOATMAN (Col. Sir G. Abercromby) H. Hartigan 4 10 4
PRINCE PAM (Mr. E. Delany)......Owner a 10 4
GLENNAN (Mr. W. Donaldson) ......Nugent 6 10 4
CANADIAN FUSILIER (Mr. J. A. Gibson) Prendergast 4 10 4
MIRRIELESS (Mr. S. Graham) ......Owner 5 10 4
SWEET HOME (Mr. H. Keane) ......Owner 5 10 4
ELEGY (Mrs. N. J. Kelly) ......Rogers 6 10 4
LADY FLIER (Mr. J. Musker) ...Parkinson 4 10 4
ANALY ABO (Mr. T. P. O'Reilly)..Owler a 10 4
ROMAN HACKLE (Mr. J. S. Lowry) Prendergast 5 10 4
GLENIFFER (Mrs. Mackean) ......Jeffery 4 10 4
MADAIR (Mr. H. Stockman)......Parkinson 4 10 4

ARRIVALS.—Unconquered, Grosvenor Light, Whitby Light, Glen Dessary, Prees Heath, Aquilon, High Colours, Lady Elaine, Degage, Ennel Beg, Navan Lass, Starry, Shotmaker, Lilian's Pet, Rakes of Mallow, Happy Princess, Noble Princess, Beech Hill, Chirrup, Dusk, Walkaway, Rockley's Hope, Bachelor's Heir, Grave Fairy, Doubler, Sea Pigeon, Lillian L. Others expected.

LEOPARDSTOWN CLUB SECOND SUMMER MEETING,

SATURDAY AND MONDAY, AUGUST 11th and 13th, 1923.

The following Races CLOSE TO-MORROW (WEDNESDAY) with Mr. F. Harold Clarke, 14 Upper Merrion street, Dublin.
Telegraphic address—"Turfclub, Dublin."

FIRST DAY.
THE TOWER SELLING HANDICAP PLATE of 100 sovs. Five furlongs.
THE PAVILION PLATE of 150 sovs. One mile.
THE BRAY TWO YEARS OLD HANDICAP PLATE of 200 sovs. Five furlongs.
THE PROVINCIAL HANDICAP PLATE of 100 sovs. Two miles and 75 yards.
THE DUNDRUM HANDICAP PLATE of 150 sovs. About seven furlongs.

SECOND DAY.
THE STILLORGAN THREE YEARS OLD HANDICAP PLATE of 200 sovs. One mile.
THE SHANKILL HANDICAP of 200 sovs. One mile.
THE APPRENTICES' PLATE of 100 sovs. About seven furlongs.
THE DUN LAOGHAIRE HANDICAP PLATE of 200 sovs. Five furlongs.
THE PADDOCK TWO YEARS OLD SELLING PLATE of 100 sovs. Five furlongs.
—(Advt.)

CURRAGH AUGUST MEETING 1923.

AUGUST 21st, 22nd, and 23rd.

The following Races CLOSE TO-MORROW (WEDNESDAY) with Mr. F. Harold Clarke, 14 Upper Merrion street, Dublin:—

FIRST DAY.
HIBERNIAN PLATE of 500 sovs. A handicap for three years old and upwards. One mile and a quarter.

SECOND DAY.
CURRAGH PLATE of 500 sovs. A handicap for three years old only. Six furlongs 63 yards.

THIRD DAY.
SUMMER PLATE of 500 sovs. A handicap for three years old and upwards. One mile.

For full articles see Irish Racing Calendar.
—(Advt.)

DUNDALK RACES,

AUGUST 8th and 9th, 1923.

All Races CLOSE TO-MORROW (WEDNESDAY), JULY 11th, with Mr. F. Harold Clarke, 14 Upper Merrion street, Dublin. Telegraphic address—"Turfclub, Dublin."—(Advt.)

During an interval between races at Alexandra Park on Saturday, Donoghue, on behalf of his fellow-jockeys, handed to Mr. E. C. Robinson, for his father, the retired racing judge, a massive silver reading lamp, as a mark of their esteem and acknowledgment of many kindnesses received from him.

GOLF.

DUBLIN UNITED G.S. ASSOCIATION.

To-day—Semi-finals at Woodbrook at 5 p.m.—Dublin Drapers v. Motor Trades. 5.30—Catholic University Schools' Union v. Dublin Corn Trade. Final at Milltown on Tuesday, 17th, at 5.30.

RECORD ENTRY FOR AMERICAN CHAMPIONSHIP.

NEW YORK, Monday.

On the links of the Inwood Country Club here 360 golfers entered for the National Open Championship of the United States began play in the first qualifying round this morning. Because of the record entry, the United States Golf Association decided to have four instead of three qualifying days, so that the championship will take an entire week for its decision. The principal partnerships to-day were Gene Sarazen (the holder) and Leo Diegel, and Jock Hutchison and Chick Fraser, whilst amongst other well-known golfers taking part in to-day's test were Mr. Charles ("Chick") Evans, Bob MacDonald, and Captain Tippett.

CLUB NOTICES AND REPORTS.

BRAY.—Captain's prize (40 entries).—D. C. Machin, 2 up; J. L. Morgan and Hamilton Hunter tied for second with all square. July 14th—McCormick Cup, match play. Entries close at 2 p.m.

HERMITAGE.—Result of Wednesday Cup.—Class I.—F. F. O'Sullivan (6), 77. Class II.—T. Pike (13), 78. Class B.—Best gross score—P. F. O'Sullivan, 83. Restult of Saturday Cup—W. T. Mangan (22), 70. Best gross—T. E. Gibney, 85.

CLONGOWES UNION G.S.—Captain's prize, played at the Hermitage.—P. J. Verdon (12), 75; P. J. Egan (9), 79; Judge Bodkin (9), 79, and D. Williams (9), 79, tied for 2nd. J. F. Long (6), 76, won prize for best gross.

SKERRIES.—To-day—Ladies' Medal.

DUN LAOGHAIRE.—Wednesday Cup (1922-1923) competition—Semi-finals—J. Lloyd beat C. T. Stewart; Peter Good beat G. E. C. Browne. Final—Peter Good beat J. Lloyd. July Medal—Class I.—J. J. Rev. A. E. Hughes (10), 3 up. Class II.—J. J. Triston (15), 1 up. Saturday, July 14—Scratch Challenge Cup presented by M. V. Blacker Douglass, 18 holes, strokes. First eight to qualify and play off by match play. Veterans' prize, presented by Mr. B. Bohane, 18 holes, strokes, open to members of 50 years of age and upwards. Ladies' Branch—Thursday, 12th July—Mrs. Kavanagh's prize. Class I.—Scratch to 25. Class II.—26 to 28. Draws at 10.30 a.m., 11 a.m., 2 p.m., and 2.30 p.m. Ladies' Semi-open Foursomes—1st, Mrs. Triston and Mrs. McAllister; 2nd, Mrs. McCormick and Mrs. Madill. July Medal—Class I.—Miss Blake, Miss Healy, and Mrs. Rooney tied with 84 net. Class II.—Miss McMeekin (28), 75.

CARRICKMINES.—Ladies' Branch—Finals of match play competition for prize presented by Mrs. Guilford and Miss L. Murphy—Miss Middleton beat Miss McDonnell, 3 and 2. Wednesday—Monthly Medal, strokes.

KILLINEY.—Open Week—Wednesday, 4th July—Open strokes (45 entries)—F. C. McCormick (Dunleary) (3), 70, 1; K. A. Wright (Killiney (scr.), 72, best gross; J. M. Mitchell (do.) (6), 73; W. A. Riggs (do.) (18), 73. Thursday, 5th—Ladies' strokes (46 entries)—Mrs. Solomons (Killiney), (11), 74; Miss Barton (Killiney) (28), 74; Miss Smith (Milltown) (17), 75, 3rd; Mrs. Gotto (Dunleary), 82, best gross. Friday, 6th—Four-ball (55 couples)—J. F. Long (Milltown) and E. C. Powell (Hermitage), 4 up; D. Rowlands (Killiney) and J. E. Twamley (Killiney), 4 up. D. Rowlands and Twamley won the toss. Saturday, 7th—Mixed foursomes v. bogey (75 couples)—G. H. Craig and Mrs. H. R. Maunsell (Killiney), 2 up; T. Staples (Dunleary) and Mrs. Tyler (do.), 1 up; H. R. Sinclair and Miss M. Kenny (Dunleary), 1 up; Dr. Murphy and Mrs. F. Fitzpatrick (Milltown), 1 up. Ties for second prize to be played off v. bogey on Thursday. Ladies—Miss M. Kavanagh. Driving—Men—H. G. Moore. Putting—524 entries.

BALLYCASTLE (CO. ANTRIM).—Mixed foursomes, semi-final—Miss McAlister and J. Frazer (43) beat Mrs. McCully and S. Brown (41), 1 up; Miss D. Grove and C. S. Pelly (27) beat Miss H. Boyd and W. McConnell (30), 1 up. Final—Miss Grove and C. S. Pelly beat Miss McAlister and J. Frazer, 4 and 3.

GREYSTONES.—Men's medal—Captain C. H. West, 74.

CARRICKMINES.—Saturday, 14th, open mixed foursomes v. bogey. Competitors may select their own opponents.

ANGLING.

RECORD FISH.

With reference to the 110¼lb. salmon, reported in our columns last week, a correspondent writes that this would appear to be the record fish for these islands. In or about 1901-2 a fish of 103lb. was reported from the Forth district, N.B., and although definite details were never forthcoming Mr. W. L. Calderwood, Inspector of the Scottish Salmon Fisheries, accepted the weight after inquiry.

In the Wye, in May, 1920, a dead salmon was found. From measurements taken it was estimated to weigh at least 85lb., but unfortunately it was not put on the scales.

In this country there are only three fish over 50lb. on record, one 57lb., killed in the Suir in 1874; one 54lb., killed in the Shannon (Doonass) in 1903; and one 53lb., also in the Shannon in 1914. All three were rod-killed.

PRINCIPAL WINNING JOCKEYS IN ENGLAND.

(From March 19 to July 7.)

	Mts.	1st.	2nd.	3rd.	Unpl.	P'cent.
Elliott, C.	279	49	37	25	168	17.56
Bullock, F.	231	44	27	25	135	19.04
Jones, R. A.	252	39	40	26	147	15.47
Donoghue, S.	324	33	39	44	208	10.18
Smyth, V.	186	32	18	22	114	17.20
Thwaites, J.	169	30	12	22	105	17.75
Weston, T.	184	26	26	23	109	14.13
Wragg, H.	201	25	28	26	121	12.43
Ledson, J.	112	25	19	11	57	22.32
Carslake, B.	94	21	9	9	55	22.34
Archibald, G.	134	21	17	10	86	15.67
Gardner, E.	162	20	21	18	103	13.58
Jelliss, H.	184	20	23	21	120	11.98

OFFICIAL SCRATCHINGS.

NOTTINGHAM MEETING.

Ratcliff Selling Plate—Forarity, Glena More.
Holm Pierrepont Plate—Eastern Valley.
Savile Plate—Flintham, Valentia Bay.
Bolsover Three-Year-Old Handicap—Heather Honey, King of Clubs, Green, Lowood.
Dukeries Foal Plate—Sinnatus.
Clumber Plate—Thracia.
Newark High-Weight Handicap—Naissante.
Nottingham July engagements—South Belle, Louvois Lass, Honey Flower, A.B.C., Down South.

BIBURY CLUB MEETING.

Amateurs' Cup—Chin Chin.
Hurstbourne Stakes — Tornado, Casse Tete c., Mountebank.
Champagne Stakes—False Pride, Zany, Jacynth, Socrates.
Wiltshire Stakes—Green.
Bibury Cup and Bibury Welter Plate—Ferdia.
Wilton Handicap—Naissante.
Bibury Welter Plate—Fancy Man.
Pembroke Maiden Stakes—Green, Naissante.
Members' Welter Plate—Piper's Son.
Downton Handicap—King of Clubs, Green.
Bibury Club Meeting engagements — African Prince, Cyclax, Blazoner, Euphrosynus.

PONTEFRACT MEETING.

Yorkshire Maiden Plate—Shippon.
Alexandra Handicap—Eastern Valley.
Pontefract Welter Handicap—Bold Buck.
Park Hill Plate—Supplement.
Prince of Wales' Plate—Supplement and Clorinae.
Pontefract engagements—Kissing Song, Crimson Sun, La Bergeronette, Lowood, Harry Tate, Crimson Dawn, Louvois Lass, Honey Flower, A.B.C., Down South.

LINGFIELD MEETING.

Starboro' Plate—Modasa.
Summer Handicap—Wayfarer.
Jack's Bridge Maiden Plate—Young Heroine.
Tandridge Welter—Crubenmore, Holy Willie, Yonder.
Brambletye Handicap—Alector.
Great Foal Plate—Wine Taster f.

MISCELLANEOUS.

Bibury Cup, Haydock Park—Rung Ho.
Summer Handicap, Newmarket—Groomsport.
Park Hill Plate Pontefract; and Kyle Stakes, Ayr—Dunsmote.
Beaufort Stakes, Newmarket—Crubenmore.
All engagements in Mr. C. F. Kenyon's name—Spun Silk, The Sleeper, Panel Box and Samaritan.
Little Breeders' Plate, Warwick—Riverive.
All engagements in the names of Mrs. D. Sherbrooke and Mrs. F. Hartigan—Angel's Wings.
All engagements in Mrs. F. Hartigan's name—Merlinque.
All engagements in the name of Lord Savile and Mr. F. Hartigan—West Riding f.
All published handicaps—Rum.
All engagements this year—Polemos, Innkeeper.
All engagements — Bright Land, Holy Willie, Noir, Sagette c. (2 years), Vale f. (2 years).

ATHLETICS AND CYCLING.

KEOGH BARRACKS SPORTS.

MANY EXCITING FINISHES.

On Sunday Army athletic sports were held in Keogh Barracks. The weather conditions were ideal, and the attendance a large one. Close finishes were witnessed in several of the events, especially in the 100 Yards, confined to officers, which was won by Commandant Byrne, Captain Walsh being second. Another event which attracted much attention was the Warriors' Race, which was won, after a spirited contest, by Private Whalley. When the athletic events were finished, a boxing exhibition was given by Kid Doyle, with Sergeant Bergin, consisting of three two-minute rounds. The various events proved most successful, and give hope of a great future for Army athletics in Ireland. The committee in charge included:—Rev. R. J. Casey, C.F., who acted as starter; Commandant J. K. Curley, O.C. 55th Batt.; Captain W. Walsh, Quartermaster; Captain B. J. Donnelly, 1st Batt.; Captain A. X. Lawlor, 55th Batt., and Captain Boyle, 16th Batt. Results:—

100 Yards (open).—1st, Capt. Donnelly, 1st Batt.; 2nd, Capt. Walsh, do. Won by one yard.

56lb. Shot—1st, Pte. J. Duffy, 27ft. 6in.; 2nd, Pte. O'Keeffe, 26ft. 11in.

220 Yards (open)—1st, Lieut. Goodwin; 2nd, Sgt. Carbiney. Won easily by six yards.

Long Jump—1st, Capt. Walsh, 16ft. 0in.; 2nd, Lieut. Goodwin, 15ft. 3in.

440 Yards Flat—1st, Lieut. Goodwin; 2nd, Sgt. Carbiney. Won by two yards.

High Jump—1st, Sgt. Halpin, 4ft. 8in.; 2nd, Lieut. Goodwin, 4ft. 2in.

100 Yards (confined to officers)—1st, Comdt. V. Byrne; 2nd, Capt. Walsh. Won by inches.

Half Mile Flat (open)—1st, Lieut. Goodwin; 2nd, Pte. Crinnegan. Won by two yards.

220 Yards (confined to officers)—1st, Capt. Donnelly; 2nd, Capt. Walsh. Won by inches.

Throwing 56lb. Weight—1st, Pte. Duffy, 15ft. 11in.; 2nd, Pte. O'Keeffe, 15ft. 3in.

One Mile Flat (open)—1st, Pte. T. Murphy; 2nd, Pte. Spittle. Won easily by two yards.

Hop, Step and Jump—1st, Capt. Walsh, 34ft. 11in.; 2nd, Pte. Duffy, 32ft. 1in.

100 Yards Flat (old crocks)—1st, Pte. Whalley, 2nd, Sgt. Ledwedge. Won by inches.

Two Mile Flat (open)—1st, Pte. Murphy; 2nd, Sgt. Halpin; 3rd, Pte. Spittle. Won by two yards; three yards.

WOMEN'S AMATEUR ATHLETIC ASSOCIATION. CHAMPIONSHIPS 1923.

The first Championship meeting of the above association will be held on Saturday, August 18th, at 2.30 p.m., at Bromley, Kent, on the sports grounds of Messrs. Oxo, Ltd., who have kindly lent it for the occasion. The following events will be run off:—100 yards, 220 yards, 440 yards, 880 yards; also 880 yards walk, 120 yards hurdles, relay 220, 110, 220 and 110 yards; javelin throw, both hands added, and putting 8lb. shot, both hands added. It is probable that heats will be run off the previous evening, or on morning of the 18th. W.A.A.A. medals in gold, silver and bronze will be given to the first three competitors in each event.

SWIMMING.

WATER POLO.

LEINSTER SENIOR LEAGUE.

There was a fairly good attendance at Blackrock Baths last evening, when two matches in the Leinster Senior League were decided, Dublin and Sandycove being the successful teams. Dublin, who have one of the best balanced teams seen for a long time, are now the only unbeaten team in the competition, and in defeating Clontarf by the big score of 7-1, when they were without the services of thier international half-back, M. J. O'Connor, their ultimate victory in the competition would seem assured.

DUBLIN v. CLONTARF.

Clontarf were first to get possession, but the Dublin defence prevailed, and, combining splendidly, Dublin early showed superiority. Dexter, in the Clontarf goal, saved well from Leyland. Barrett, with two long passes, gave his forwards a chance, but N. Judd was a very quick spoiler. Dexter saved again from Purcell, and then Quinn, at the other end, was unlucky not to convert a cross from Corrigan. Clontarf were pressing, when Dublin broke away, and Leland, unmarked, shot a good goal. Purcell soon after striking the bar, and having another strong shot stopped by Dexter. Dockrell, after travelling down the centre, passed to Purcell, who sent over, but later, from a pass by Leland, the Olympic Games crack scored from close range. T. Corrigan, after beating Leland cleverly, swam well down, and accepting a return pass from Healy, scored for Clontarf. Almost immediately afterwards Purcell eluded Barrett, and, with a great shot, beat Dexter for Dublin's third goal.

Dublin played strongly in the second half, combining splendidly. Dexter saved well from J. O'Connor, but was soon beaten by Leland, who was always favourably placed for Purcell's long passes. From one by H. M. Dockrell, he scored the fifth goal. A long shot by Cullen was saved by Kay, who had little trouble with another from Quinn. J. O'Connor got down on the right, and inpassed to Sexton, who scored, Dexter partly stopping the shot. Kay saved from Quinn and Dexter from Sexton's good shot. Near the long whistle, Purcell scored a grand goal to give Dublin victory. Result:—

Dublin ...... 7 goals.
Clontarf ...... 1 goal.

Mr. M. N. Purcell was referee.

SANDYCOVE v. PEMBROKE.

Both teams in the second match were much below full strength. Sandycove, however, were stronger than when they lost by a point only to Dublin, and they were the first to press, C. Fagan shooting over, and J. Egan striking the cross-bar. Fagan scored a fine goal in two minutes, shooting from half-way. Tallon and Allen made unsuccessful attempts to add to the score, the latter missing a good chance. Pembroke had an innings, but their forwards were weak. Dr. Beckett, tired of passing to them, tried a shot from three-quarter way, and scored a great goal.

Sandycove were worth a lead of a couple of goals on the play in the first half. Early in the second half Tallon swam away from Owens on the left, and wound up with a grand goal from a difficult angle. Dr. Beckett put in fine work in defence for Pembroke subsequently, and prevented Sandycove scoring, although Tallon once struck the angle of the posts. Result:—

Sandycove ...... 2 goals.
Pembroke ...... 1 goal.

Mr. H. F. Brennan was referee.

THE BOYS' BRIGADE.

ROXBURGH CHALLENGE SHIELD.

The preliminary round of this competition was held on Saturday at Blackrock Baths, between teams representing the Belfast and Dublin Battalions, and, after a close competition, resulted in a win for Belfast by 4 events to 2. The Belfast boys were successful in the 50 Yards, the Graceful Diving, Graceful Swimming, and the Life-saving; while Dublin did best in the 200 Yards Relay Race and the 100 Yards Race. Mr. H. F. Brennan and Mr. F. W. Leland acted as judges. The Belfast team are now eligible for the final round, to be held in September at Newcastle-on-Tyne.

440 YARDS CHAMPIONSHIP.

In our report of the 440 Yards Championship of Ireland, held in Belfast on Saturday, we inadvertently gave R. K. Boylan's club as Dublin University, instead of University College, Dublin.

Clontarf.—This evening at 7, a 66 Yards Handicap and 100 Yards Schoolboys' Handicap, for prizes presented by Mr. J. F. Curran, President, at 7.10. Result of 100 Yards Back-stroke (scratch) Race—M. H. McEvoy, 1; S. Barrett, 2; T. H. Corrigan, 3. Time—91 4-5 secs. Seven competed. Result of 66 Yards Schoolboys' Handicap — A. Barrett (19), 1; M. O'Mahony (4), 2; F. Shortall (4), 3. Time—61 secs.

Sandycove—220 Yards Championship, 50 Yards Handicap and Boys' 36 Yards Handicap at Blackrock Baths this evening, at 6.15.

POLO.

ALL IRELAND CLUB.

To-day—Practice at 4 o'clock. First ties in Novices' Tournament:—Bellvue v. Fitzwilliam, at 4.45; Ardsallagh v. Kilcarberry, at 5.30. All players to attend.

(Other Sport on Page 7.)

SELECTIONS FOR THIS DAY'S NOTTINGHAM MEETING.

PAPER.	2.0 RACE.	2.30 RACE.	3.0 RACE.	3.30 RACE.	4.0 RACE.	4.30 RACE.
Sportsman	Oshkosh.	Nous Verrons.	Lost Ball.*	Duncan Gray.	Altiscope.	Woodman.
Man on the Spot	Rosanoff.	Belgian Boy.	Black Orator.	Royal Silver.	Sunny South.	Ardella.
Sporting Life	Kitty Tyrrell.*	Mademoiselle Fleche.	Virgin Gold.	False Note.	Dalkeith filly.	Ardella.
Man on the Spot	Furnes filly.*	Lembas.	The Owlet.	Duncan Gray.	Sunny South.	Ardella.
Westminster Gazette	Kitty Tyrrell.	Lembas.	Black Orator.	Duncan Gray.	Colin Moor; if ab., Glow colt.	Golden Mesh.
Daily News	Ronaldshay.	Lembas.	Bengal.	False Note.	Hilton.	Ardella.
Daily Chronicle	Kitty Tyrrell.	Fastolite.	Bengal.	Duncan Gray.	Bellona.	Ardella.
Daily Express	Kitty Tyrrell; if ab., Ronaldshay.	Grand Duke II.; if ab., Belgian Boy.	Anitra's Dance; if ab., Bengal.	False Note (next best).	His Lordship; if ab., Mary of Argyle.	Ardella; if ab., Woodman.
Daily Mirror	Oshkosh.	Belgian Boy.	Brilliance.	False Note.	Ojira.	—
Daily Graphic	Ronaldshay.	—	Bengal.	Duncan Gray.	Mount Beacon.	Nectarinia.*
Star	Furnes filly.	Cantelupe.	Jason.	Concertina.	Glow colt.	Maiden's Mirror.
Evening News	Ronaldshay.	Cantelupe.*	Gabrielle.	Concertina.	White Bread.	Jason.*
Pall Mall	Furnes filly.	Fastolite.	The Owlet.	Duncan Gray.	Jacynth.	A. B. C.
Evening Standard	Furnes filly.	Fastolite.	Schoolgate.	Bold and Bad.	Bellona.	Nectarinia.
Times	Kitty Tyrrel.	Lembas.	Bengal.	Duncan Gray.	St. Clears.	Nectarinia.

R. J. DUGGAN,
Turf Accountant,
38 DAME STREET, DUBLIN.
Above Branch Specially Opened for the convenience of SMALL INVESTORS.
Write at once for copy of terms, and state your requirements.
Books Open on Stewards' Cup, Galway Plate, Cesarewitch and Cambridgeshire, and all Future Events.
Telegrams: Battlement, Dublin. Telephones: 1828, 3030.

RALEIGH
THE ALL-STEEL BICYCLE

BETTER than a stuffy train or noisy char-a-banc; easy to ride, giving life-long service and Guaranteed for Ever. No home complete without a Raleigh.
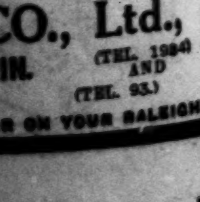
MYRTLE GROVE. Sir Walter Raleigh's home at Youghal.
FROM £8 : 10 : 0
Or by easy payments from 12s. per month.
Call or send for "The Book of the Raleigh," free.
The RALEIGH CYCLE CO., Ltd.,
5 LEINSTER STREET (off Nassau St.), DUBLIN. (TEL. 1934)
AND
104 ANN STREET, BELFAST. (TEL. 93.)
ORDER DUNLOP TYRES AND STURMEY-ARCHER 3-SPEED GEAR ON YOUR RALEIGH.

FINANCIAL NEWS AND NOTES.

IRISH STOCK EXCHANGES.

DUBLIN.

POLITICAL, ECONOMIC, AND MONETARY CONSIDERATIONS "SHAKE OUT" PRICES. FUNDS, BANKS, GUINNESS, MARCONI, TEXTILE, AND TOBACCOS ALL AGAIN WEAKER. CITY STEAM BUOYANTLY DISPOSED ON AN UNOFFICIAL RUMOUR.

There was further distinct evidence of depression in securities on 'Change on international and home political and economic worries, coupled with the continuing effects of the advance in the value of official money last week, and the possibility of a still further advance in the not distant future, if the questions and matters at present worrying do not shortly settle themselves in this regard. In other words, the advance of 1 p.c. in the London bank rate to the comparatively low level of even 4 p.c. may not effectively check the tendency to borrow for United States financiers, which was assigned as the main reason for lifting the rate last week. It must also be taken into account that investors for the moment have been a trifle scared, and while the supply of stock has enormously increased for the past few weeks, support for some time will be possibly fitful until elements making for confidence return. The one particularly favourable feature is the very limited open account in stocks and shares, and the fact that securities generally are in the hands and control of comparatively strong operators. The "shake-out" has its unpleasant aspects at the time for holders, but the market intrinsically will be strengthened by the ultimate accession of fresh buying orders induced by the more tempting range of prices, to which securities appear drifting while present uncertainty and want of confidence obtains.

The Funds were distinctly weak, and even leading War Loans were under sale pressure. The falling quotations are bringing up the general yield, which was an adverse factor for investors in the recent uninterrupted advance. Banks were quietly dull. Provincials fell, despite the ½ p.c. extra dividend. Breweries and Distilleries did not move much, but Guinness Ord. were an easier market. An outstanding feature was the keen bidding for City of Dublin Steam Stock on rumours as to an early removal of one, at least, of the causes which have operated against an early liquidation of the company. Marconis remain remarkably dull. Home Rails did not move much, and in some directions were steady to firm. Tramways were dull and neglected. Dunlop Rubber Ord. fell away to 8s. 1½d. Parent Tyres were stagnant and dull for choice. Arnotts were good in the Drapery group. Textiles and Tobaccos fell away a further shilling or so in some cases.

The Funds were weak. Consols fell ⅜ to 56⅞, War Loan 4½ p.c. 1¼ to 96⅞, do. 5 p.c. ⅛ to 99¹⁄₁₆, after earlier dealing at 99⅛, do. 4 p.c. ½ to 99⅞, Conversion 3½ p.c. Loan ⅞ to 76⅞, and India 3½ p.c. ½ to 68½.

Banks eased. Munster and Leinsters fell ⅛ to 8, Provincials ½ to 23, and Nationals ⅛ to 19⅛, while Bank Stock repeated 243 for cash.

Breweries and Distilleries were in full supply without affecting prices, with the exception of Guinness Ord., which eased ⅛ to 35⅛. Dublin Distillers Ord. at 27s. 6d. and J. Jameson and Son Debs., at 7⅛, show no change. J. Power and Son Pref. were rather on offer at recent enhanced level, 22s.

Marconi Ord. fell 9d. to 44s. 6d.

City of Dublin Steam was buoyant, with the supply of stock very small. The price rose 5 further to 145, after opening at 142.

Home Rails were little altered. Great Southern Ord. rose ⅛ to 49½, but while the Debs. repeated 71, the Guaranteed fell 1 to 69. Great Northern repeated 64, and the Debs. were bid for at 80½, and rose later to 81. Midland Great Western Ord. was firm at 35⅛, and Ballinrobe and Claremorris Baronial repeated 65s.

Tramways were idle.

Dunlop Rubber Ord. fell 7½d. to 8s. 1½d., and the French Incomes realised 15s. Parent Tyre Ord. were called about 16s. 6d.-17s., and the Def. 29s.-30s. unofficially.

In Drapery Shares, Arnott Ord. rose ⅛ to 5⅛, but Crowe, Wilson Ord. fell 1s. to 20s., and Switzer Ord. repeated 77s. 6d.

As regards Manufacturing Shares, Textile issues were weak. Coats fell 1s. 3d. to 67s. 6d., 67s. 3d., 67s., Spinners 1s. 1½d. to 45s.-44s. 10½d., and Cottons 6d. to 50s. Imperial Tobacco fell 1s. 1½d. to 67s. 6d.-67s. 4½d. British Cellulose were firm at 18s. 3d., and later at 18s. 6d.

In Trading, etc., Burke Pref. repeated 77s., and Hugh Moore and Alexanders Pref. 55s.

Mexican Eagle Oil were dealt in at 19s. 6d.

BUSINESS DONE AT ALL SESSIONS.

Transactions for cash marked "c."

Consols ......(57⅛)	56⅞	G.S.W. Ord.....(49½)	49½
4½% War Ln...(96⅞)	96⅞	Do. Guar.......(70)	69
5% do.......(99⅞)	99¹⁄₁₆	Do. Deb........(71)	*71
4% do.......(100⅛)	99⅞	Alliance Gas Deb. (68)	67½b
Conver. Loan..(77⅛)	76⅞	Arnott Ord.	5⅛
War Bonds, 1927..	104⅛	Do. Pref.(78/1¼)	*78/1¼
War Bonds, 1928..	104⅛	Crowe Ord. ...(21/-)	20/-
Do. (Series 3)..	104⅛	Switzer Ord. ..(77/6)	77/6
India 3½% ......(69)	68½	Coats (68/3)	67/6 7/3 7/-
Bank Ireland (243)	243c	Cellulose Ord...18/3	18/6
Mun. & Lein...(8⅛)	8 *8	Cottons ....(50/6)	50/-
National ......(19⅛)	19⅛	Spinners ......(46/-)	45/- 4/10½
Provincial .....(23½)	23		
Dub. Dist...(27/6)	*27/6 7/6	French Dunlops (15/-)	15/-
Guinness ..(35⅛)	35⅛	Dunlops ...(8/10½)	8/1½
Jameson Deb...(7⅛)	7⅛	Burke Pref....(77/-)	*77/-
Power Pref...(22/-)	22/-a	Moore (Hugh) Pref. (55/-)	55/-
City Steam.(140)	*142 5	Imp. Tob....(68/6)	67/6 7/4½
Marconi ....(45/3)	44/6		
G.N. Ord. ....(64)	64	Mex. Eagle..(19/7½)	19/6
Do. Deb..........(80½)	*81		
M.G.W. Ord.......(35⅛)	35⅛		
Ballinrobe.......(65/-)	65/-		

*Odd lot; b bid, a asked.

(Last business done given in parentheses.)

IRISH BANKS RATE.

Discount .... 5 p.c. 5th July, 1923.
Deposit .... 2 p.c. 5th July, 1923.

STOCK EXCHANGE SETTLEMENTS.

Mining contango day......		July 23
General contango day....	July 10	July 24
Ticket day	July 11	July 25
Account day	July 12	July 26

BELFAST.

Business was restricted owing to the approach of the "Twelfth" holidays and the settlement. War Loan dealt in at 99⅞ and 100. Bank shares were quiet, and the only business done was in Westminsters at 18. Railway stocks unaltered. White, Tomkins, and Courage Ord. were offered at 24s. 4½d., an odd lot of Coats brought 66s. 6d., and a small lot of Dunlops was dealt in at 8s. 4½d., and larger lots brought 8s. 3d. McConnell's Distillery changed hands at 4½. Lever Bros. 8 p.c. Pref. dealt in at 21s. 9d. and 21s. 6d.

TO NEW YORK

Regular sailings from Cobh (Queenstown) on United States Lines Ships.

PRESIDENT ADAMS .... July 23
PRESIDENT POLK .... Aug. 13

S.S. "LEVIATHAN," 59,956 gross tons. The Largest Liner in the World. First sailing July 17th, and every third Tuesday after.

Southampton-Cherbourg to New York.

Write for plans, also 64 page book, "Guide to the U.S.A."—75 illustrations—mailed free. Address Dept. D.C.

UNITED STATES LINES

London—3 Cockspur st., S.W.1. Cobh (Queenstown)—The Beach; and Leading Travel Agents. Freight—Runciman (London), Ltd., 52 Leadenhall st., E.C.3. D.A.

COMPANY NOTICES.

BELFAST AND COUNTY DOWN RAILWAY COMPANY.

ORDINARY STOCK, And FIVE AND FOUR PER CENT. PREFERENCE STOCKS.

NOTICE IS HEREBY GIVEN that the TRANSFER BOOKS of the above Stocks in this Company WILL BE CLOSED from the 18th July, 1923, to the 25th July, 1923, both days inclusive.

H. E. MELLOR, Secretary.

Queen's Quay Terminus, Belfast, 9th July, 1923.

NOBEL INDUSTRIES, LIMITED.

Notice is hereby given that the Transfer Books for the PREFERENCE Shares will be Closed from the 17th July, 1923, to the 31st July, 1923, both days inclusive.

By Order of the Board.
J. C. STAMP, Secretary.

Nobel House, Buckingham Gate, London, S.W.1.
July 9th, 1923.

FLAT STOCKS.

FALL IN WAR LOANS.

(FROM OUR FINANCIAL CORRESPONDENT AND THE FINANCIAL NEWS OF TO-DAY.)

Any hopes which may have been entertained as to appreciable improvement in the Stock Markets over the week-end failed to materialise yesterday, when conditions continued on the flat side. The Gilt-edged section showed dulness throughout a great part of the day, and although a better tendency manifested itself later this brought out a certain amount of stock, with the result that prices at the close were considerably easier than the best. The bulk of the home fund leaders moved on erratic lines as the result of these conditions. War Loan Fives, for instance, after opening at 99⅞, dropped to 99⅞ and finished at 99⅞. Conversions opened at 76⅞, fell to 76⅞, hardened to 77⅛, and relapsed to 76⅞ at the close. National War Bonds came under the adverse influence, and were at one time marked down, although a somewhat firmer tone was indicated at the finish.

LONDON STOCKS UNSETTLED.

STEADY CLOSE.

The Stock markets upon reopening yesterday morning experienced a further spurt of liquidation and prices again declined. The tone became a little better later on, and there was a slight tendency towards recovery on the news that peace with Turkey had been settled. Paris, however, came in a rather heavy seller towards the end of the afternoon. The tone at the close remained steady. Gilt-edged securities were heavy and lower at first, but after a time they rallied. British Funds, however, were generally lower on the day, except Consols, which rose ½ to 57. The 4½ p.c. War Loan fell a point to 97, Funding Loan at 88½ was ½ lower, and Victory Bonds also fell ½ to 89½. Local Loans fell ½ to 64½. India Loans were all down, the 3 p.c. at 57½, the 3½ p.c. at 67½, and the 5½ p.c. at 100 each fell ½, while the 7 p.c. lost a point at 116. Sudan 5½ p.c. fell 1 to 108.

FOREIGN GOVERNMENT SECURITIES were in a depressed state on the unsettled conditions generally prevailing, and falls were numerous. French Loans were very heavy, the 5 p.c. falling 1½ to 24½ and the 4½ p.c. ½ to 19. Argentine Recessions fell 1 to 73, Brazil Funding (1908) fell 1 to 82 x.d., and the Funding of 1914 1 to 70. Chinese 4½ p.c. of 1898 fell a point to 80 and the 5 p.c. of 1912 a point to 71. Japanese Fours of 1905 fell ½ to 88 x.d. Portuguese 3 p.c. lost ½ at 29½ x.d. San Paulo fell a point to 105 x.d.

HOME RAILS were dull, but there were one or two gains on the day. London Midland and Scottish 4 p.c. Pref. gained 1 at 80, but the Ord. fell ½ to 104. Metropolitan rose ½ to 65½, but the Pref. fell 1 to 101½. London North-Eastern Def. Ord. fell ⅜ to 32½. Districts fell ½ to 49, Southern Pref. Ord. fell ½ to 85½, and the 5 p.c. Pref. lost a point at 100.

In COLONIAL AND FOREIGN RAILWAYS "Canpacs" rose 3 to 160. Argentines were dull and lower. Pacifics at 82 and Centrals at 72 both lost ½. Grand Trunks Guaranteed fell ½ to 78½, while the Pacific 4 p.c. Debs. fell 7 points to 37½. Antofagasta Ord. fell 1½ to 81½ x.d. Bahia Blanca at 82 and Central Uruguay Ord. at 49 both fell ½. Mexicans drooped, the 8 p.c. Pref. at 34 and the 6 p.c. Pref. at 21 both losing a point. San Paulo Ord. fell 1 to 137, and United Havana 1 to 73.

OIL SHARES LOWER.

ANOTHER DAY OF SALES.

Oil shares were a disappointing market yesterday, for while some hopes had been entertained that following the steadier tendency which developed on Friday last business would have shown some improvement, quite the contrary proved to be the case, and the price movements finally recorded were mainly in the downward direction. At the commencement of business prices had a steady appearance, but it soon became evident that the week-end had brought few orders, and that those that came to hand were mainly in the nature of sales. Consequently it was not surprising that quotations steadily weakened. Paris came in a seller of its favourites, thus increasing the depression. One reason for the small volume of transactions was that, in view of the fact that the carry-over takes place to-day, operators showed little disposition to enter upon new commitments. Among the leaders, interest again centred mainly on Mexican Eagles, but although they were steady at the start at about Friday's closing level, sales on Paris account caused a steady fall in the quotation, while in the afternoon some selling was encountered for the new account, the closing price showing an appreciable loss. Although they were not subjected to any pronounced selling pressure, Shells weakened. Anglo-Persian Ord. remained quiet, and the 9 per cent. Prefs. were subject to liquidation and declined, the 8 per cent. and 9 per cent. Prefs. now standing at the same price. Closing prices:—

1¾	Agwi Petroleum	1⅝	1⅞	−⅛
—	Anglo-American	3¼	3½	
—	Anglo-Ecuadorian	1½	1¾	−⅛
1½	Anglo-Egyptian "B"	1⅜	1⅝xd	−⅛
25/3	Anglo-Persian 8 p.c.	23/9	24/3	
26/3	Do. 9 p.c. 2nd Pref.	23/9	24/3	−0/4½
—	Do. Ord., issued 3½ p.c.	3¼	3½	
97¼	Do. 8 p.c. Deb.	95½	96½	
2⅞	Apex Trinidad	2½	2¾	−⅛
12/6	Brit. Borneo Pet. (10/-)			
2⅛	British Burmah (8/-)	7/6	8/0	+0/3
8/0	British Controlled	6/9	7/0	−0/1½
8/0	Do. Pref.	7/9	8/0	−0/3
5	Burmah	4⅝	4⅞xd	−⅛
26/9	Do. 8 p.c. Pref.	24/9	25/3	−0/3
2¼	Caltex	2/9	3/3	+0/3
7/6	Dacia Romano	⅝	¾	
5¼	Eagle Transport	4½	4¾xd	
101¾	Do. 7 p.c. Notes	98	100xd	
103½	Do. Bearer	98	101xd	
1/6	General Pet. Trinidad	1/3	1/9	
1	Indo Burmah	0/6	1/0	
17/9	Kern River (10/-)	16/9	17/3	−0/4½
6⅛	Lobitos	5⅝	5⅞	−⅛
7⅛	Mexican Eagle	18/6	19/0	−1/3
1⅛	Do. Pref.	19/0	20/0	−1/3
15/4½	Do. 7 p.c. Pref.	14/6	15/0	−0/6
⅛	North Caucasian (10/-)	⅛	⅜	
4/9	Oilfields Egypt	1/0	1/6	
1½	Peru Syndicate	3/0	4/0	
—	Phoenix	⅛	¼	
2/9	Premier Oil	2/3	2/9	
—	Roumanian Consolidated	11/9	12/3	
30¼	Royal Dutch	29¾	30¼	
1⅜	Scottish American	1⅛	1¼	
3⅝	Shell Transport	3⅜	3⅝	−⅛
10⅛	Do. 5 p.c. Pref. (£10)	10	10⅛	
24/3	Do. 7 p.c. Pref.	23/0	23/6	−0/1½
3/6	Spies (10/-)	2/9	3/3	
—	Steaua Romana	3/3	3/9	
6/7½	Tankers Pref.	6/7½	7/1½	−0/3
7/6	Trinidad Central	1⅛	1⅜	−⅛
1⅛	Trinidad Lease	1⅛	1¼	−⅛
—	United Brit. Trinidad	7/6	8/0	−0/9
—	Ural Caspian	⅛	¼	
5/3	Uroz Oil	4/9	5/3	−0/1½
1⅛	V.O.C. Holdings	1⅛	1⅜	−⅛
1⅛	Do. 7 p.c. Pref.	1⅛	1¼	−⅛

PROVINCIAL EXCHANGES.

MANCHESTER.—Another poor day in Textiles, and many losses. Bleachers, 45/-45/6; do. Pref., 18/-18/3; Calicos, 27/-27/3; do. Pref., 21/6-21/9; Cottons, Dyers, 56/-57/-; do. Pref., 21/6-21/9; Cottons, 49/6-50/-; do. Pref., 20/-20/6; Spinners, 45/-45/6; do. Pref., 19/-19/6; "Slubbers," 8/3-8/6; Coats, 66/6-67/6; Ship Canal, 8⅛-8⅜; do. Pref., 8⅛-8⅜; Velvets, 28/9-29/3.

BIRMINGHAM.—Prices generally sagged again. Rolls Royce particularly weak. Singers, Standards and Enfields lower. Humbers improved. Dunlops again freely offered. Austins, 1/9; Belsize, 2/-; Bluemels, 41/6; S.T.D., 6/6; Enfields, 28/6; Humbers, 26/6; Rolls, 30/6; Rovers, 21/10½; Singers, 22/6; Swifts, 9/-; Triumphs, 35/6; Vauxhalls, 7/-; Dunlops, 8/-; Parent Def., 30/-; Harper Bean, 1/6; Standards, 43/6; Components, 5/6; Calthorpes, 8/-.

TRAFFICS.

Rohilkund and Kumaon Railway—Week to June 9, decrease, Rs4,128. Lucknow, Bareilly State Railway—Week to June 9, decrease, Rs14,488. Bengal and North-Western Railway—Week to June 9, increase Rs.16,296. Midland Uruguay Railway—June, increase, £1,860. Uruguay Northern Railway—June, increase, £380. Midland Railway of Western Australia—May, £10,199. Dorada Railway (Ropeway Extension)—June, increase, £4,950. Dorada Extension Railway—June, increase £8,250. Temisconata Railway—May, gross earnings, $37,905; operating expenses, $31,556. Barsi Light Railway—Week to June 16, decrease, Rs7,400. Puebla Tramway, Light and Power—May, net earnings, after deducting Canadian and Jersey office expenses, $95,000 (Mexican gold). Great Southern of Spain Railway—Week to June 30, decrease, Ps13,405. North Western of Uruguay Railway—June, decrease, £101.

IRISH TRAFFICS.

Great Northern Railway Company (Ireland).—Return of traffic receipts for week ended 6th July:—Passenger train receipts, £26,212 (last year £13,991); increase, £10,921. Goods train receipts, £18,715 (£11,564); increase, £7,151. Total, £44,927 (£25,555); increase, £18,072. Aggregate for 27 weeks, £997,750 (£1,049,100); decrease, £51,350. (The receipts for the corresponding period are adjusted to the actual figures.)

CLOSING PRICES.

The quotations in the following tables were made up at an earlier hour than, and may, therefore, vary to some extent from, those given in our comments:—

CONSOLS, ETC.

Consols	56⅞-57⅛ + ⅛	2½% Conv. Ln.	76⅞-77⅛
War Ln. 3½%	95-96	Irish Lnd 2¾%	58-60
do. 4½%	96⅞-97⅛ −1	India 3%	57-58 −½
do. 5%	99⅞-100	do. 3½%	67-68 −½
do. 4% (Tax free)	100-100½	do. 5½%	99-101 −½
		do. 7%	115-117 −1
Fund's L'n.	88-89 −½	Local Loans	63½-65½ −½
Victory Bds.	89-90 −½	Sudan 5½ p.c.	107-109 −1

COLONIAL GOVERNMENT STOCKS.

Alberta 4½ 1943	93-95	Nigeria 6%	113-115
Aust.Com.5½%	99-101	Q'sland 4 1940-50	86-8
do. 6%	104-106 −1	do. 4½ 1920-5	97-99*
Brit.Col 4½ 1941	92-94 −1	do. 6% 1930-40	102-4*
Canada 5%	88-90	S. Africa 4% Cns	88-90 −2
do. 4½ 1920-5	99-100	do. 6%	105-107
Cape 3½ Cons	80-82	S. A'stral'a 4 '40-60	85-87 −2
Ceylon 6%	107-9*	do. 5½%	99-101
Natal 3½ '34	79-81* −1	do. 6½%	105-7*
N.S.W. 4½ 1922-7	97-99	Victoria 4 1940-60	89-91
do. 5½ 1922-7	101-103	do. 6½% 1927-8	100-2*
do. 5¾% 1922-32	100-102	W. Aust'n 4% '42-62	86-88 −1
do. 6½% 1930-40	105-7*	do. 5½% 1930-40	103-105
N. Zeal'd 4 '29	92-94		

BRITISH RAILS.

113	Gt. Western	111½	112½	
105½	Ldn., Mid. & Scot. Ord.	103½	104½	−½
—	Do. 4 p.c. Pref.	79	81	+1
—	Do. 4½ p.c. Red. Pref.	97	100*	
—	Do. 5 p.c. Red. Pref.	97	100	
—	Do. 4 p.c. Pref. 1923	78	80	
87¼	Ldn. North-East. 5 p.c. Pref. Ord.	86	87	
32	Do. Def. Ord.	32	32½	−½
—	Do. 4 p.c. 1st Pref.	80	82	
—	Do. 4 p.c. 2nd Pref.	79	81	
70½	Metropolitan	65	66	+½
—	Do. 5 p.c. Pref.	100	103	−1
52½	Do. District	48½	49½	−½
86½	Southern Pref. Ord.	85	86	−½
37¼	Do. Def. Ord.	35½	36½	
34½	Do. "A"	33	34	
11¾	Do. "B"	11½	12¼	
—	Do. 5 p.c. Pref.	99	101	−1
—	Do. 5 p.c. Red. Pf. 1924	98	101	
2⅛	Underground Electric	2⅜	2⅝	
95½	Do. Income Bonds	91	96	
108	Do. 6 p.c. Debs.	106	109	

AMERICAN RAILS.

—	Atchison	107	109	+1
—	Baltimore	49	51	+2
—	Chesapeake	64	66	+1
—	Chicago, Milwaukee	20	22	+1
12½	Erie	11	13	
—	Do. 1st Pref.	19	21	
—	New York, Ontario	16	18	
37½	Southern Common	36	38	+2
—	Do. Pref.	70	72	+1
—	Southern Pacific	94	96	
—	Union Pacific	141	143	+1

COLONIAL AND FOREIGN RAILS.

88	Antofagasta	80½	82½*	−1½
—	Argentine G.W. Ord.	78	80	
—	Bahia Blanca	81	83	−½
—	Brazil Railway Common	¾	1¼	
83	Buenos Ayres Gt. S.	83	85	
81	Buenos Ayres and Pacific	81	83	−½
81	Buenos Ayres and W.	79	81	
162½	Canadian Pacific	159	161	+3
72	Central Argentine	71	73	−½
50	Central Uruguay	48	50	−½
—	Entre Rios	18	20	
—	Do. 6 p.c. Pref.	64	66	
—	Grand Trunk 4 p.c. Guar.	77	80	−½
—	Grand Trunk 4 p.c. Deb.	38	40	−7
—	Do 4 p.c. Perp. Deb.	77	80	
28½	Leopoldina	27	29	
11½	Mexican Rails	11	12	
35	Do. 8 p.c. Pref.	33	35	−1
21	Do. 6 p.c. Pref.	20	22	−1
—	Mexican Nat 1st Pref.	6	8	
3¾	Mexican Nat 2nd Pref.	3	4	
137½	San Paulo Ord.	135	139	−1
73	United Havana	72	74	−1

FOREIGN BONDS.

100½	Argentine, 1886	98	100*	
77	Do. 4 p.c. Recessions	72	74	−1
90	Do. 5 p.c., 1909	89	91	
42½	Brazil 4 p.c., 1889	40	42	
86½	Do. Funding, 1908	81	83*	−1
73½	Do. 5 p.c., 1914	69	71	−1
94½	Chinese 5 p.c., 1896	90	92	
80	Do. 4½ p.c., 1898	79	81	−1
72½	Do. 5 p.c., 1912	70	72	−1
98½	Czecho-Slovakia Bonds	91	93	
70½	Egyptian Unified	70	72	
27½	French Loan	24	25	−1½
—	Do 4 p.c.	18½	19½	−½
16/3	German 3 p.c.	¾	1	
21½	Italian Rentes	18	21*	
101¼	Japan 4½ p.c. 1st	102	104	
90½	Do. 4 p.c., 1905	87½	88½*	−½
88½	Do. New 5 p.c., 1907	89	91	
61	Mexican 5 p.c., '99	60	62	
71	Do. 6 p.c. 10-Y. Treas.	69	71	
—	Peruvian Corporation	3½	4	
—	Do. Pref.	26½	27½	
93	Do. Deb.	91	93	
31¾	Portuguese 3 p.c.	28½	30½*	−½
109½	San Paulo 8 p.c.	104	106*	−1
—	Spanish 4 p.c.	68	73*	
55½	Uruguay 3½ p.c.	55	56	

BANKS.

—	Agricultural of Egypt	8⅝	8⅞	−⅛
—	Anglo-South American	7¾	8¼	−¼
—	Australasia	13	13½	
—	Bank New South Wales	37½	38½*	
—	Bank of New Zealand	3	3¼	
—	Barclays "A"	7¾	8¼	
—	British of Foreign Trade	⅜	⅝	
—	British Overseas	4⅞	5⅛*	
—	Canadian of Commerce	41	43	
—	Chartered of India	19½	20	
—	Hong Kong	122	124	
—	Lloyds	60/9	62/0	−0/3
—	London and Brazilian			
—	London City Midland	8⅜	8⅝	
—	National Discount "B"	8½	8¾	
—	National Prov. (£4 p.)	11⅜	11⅝	
—	Royal Bank of Canada	46	48*	
—	Standard South Africa	11	11½	
—	Union of Australia	14½	15	
—	Westminster Bank	18	18½	

TELEGRAPHS.

23¾	Anglo-American Def.	23¼	23¾	
2⅛	Marconi Wireless Ord.	2¼	2⅜	−⅛
—	Do Pref.	1⅜	1⅝	−⅛
—	Do. Debs.	102	104	
1⅝	Do. Marine	1¼	1½	
8/0	Do. Canada	7/7½	8/1½	−0/4½
—	Oriental Telephone	2½	3½	
15/0	Radio Corporation	12/9	13/9	
14/0	Do. Pref	12/6	13/6	

MISCELLANEOUS.

—	Aboukir Land	21/0	24/0	
27/6	Aerated Bread	1⅝	1⅞	
38/6	African & East. Trade	33/0	34/0	−3/0
21½	Alliance	20¼	21¼	−1
9/0	Allsopp [illegible] Shares			
71	Do. 5 p.c. Pref.	66	69*	
11/0	Amalgamated Cotton	9/0	10/0	−0/6
3⅞	Anglo-Argentine 1st Pref.	3¼	3¾*	
57/6	Anglo-Chilian Nitrate	2⅜	2⅝	−⅛
7/6	Argentine Northern Land			
1	Do. Southern Land			
17/6	Armstrong (W. G.)		17/9	
24/0	Associated Cement	21/0	22/9	+0/3
19/0	Do. Pref.	17/9	18/9	−0/3
8	Assd. Newspapers Def.	7¾	8	−½
—	Bartholomay Pref.	¾	1	
92	Bass, Ratcliff 5 p.c. Pref.	88	91*	−1
38/0	Do. Ord.	1⅛	1⅜	
50/6	Bleachers	2¼	2½	
38/0	Borax Con. Def.	1⅝	2	
26/9	Bovril Def.	1	1⅛	
50½	Brazilian Traction	48	50	
11/6	British Portland Cement	11/0	12/0	
15/6	British Cellulose Ord.	17/9	18/3	
28/6	British Oil and Cake	1⅛	1⅜	−⅛
12/0	B.N.B. Land	⅜	½	
82	Brit. Col. Electric Rail	80	83*	
—	Do. 4½ p.c. Debs.	80	82	
38/9	Brunner Mond	37/6	39/6	−0/6
43/0	Bryant and May	2⅛	2⅜	
57/6	Bradford Dyers	2⅝	2⅞	
98/9	Brit.-Amer. Tobacco	96/0	98/0	
—	British Glass	1/0	1/6	+0/3
28/3	Calico Printers	26/6	27/6	
16/0	Cammell Laird	⅝	¾	
17/0	Cargo Fleet	15/6	17/6	
57/3	Coats	2⅞	3⅛	
60/0	Courtaulds	3	3⅛	−⅛
—	Court Line	33/9	34/9	
3/6	Crosse and Blackwell	4/3	5/3	+0/3
—	Cunard Ord.	⅞	1⅛	
—	De La Rue Deb.	35	40	−5
9/0	Dunlop Rubber	7/6	8/6	−0/6
108½	Do. Deb.	100	105*	
—	Do. Amer Tire Deb.	90	100	−1
16/3	Dorman Long	¾	⅞	
—	Elder Dempster 6 p.c. Pf.	20/3	21/3	
—	English Electric	17/0	18/6	
50/0	English Sewing Cotton	2⅜	2⅝	
47/9	Fine Spinners	2⅛	2⅜	
20/9	Forestal Land	1⅛	1⅜	
—	Furness Withy	⅞	1	
20/9	General Electric Ord.	19/6	21/0	
—	Do. Debs.	103½	105½	
360	Guinness	345	355	
—	Do Pref.	117	122	
—	Gramophone Ord.	1⅛	1⅜	−⅛
38/6	Harrods	1⅞	2⅛	
—	Hoyle Deb.	102½	103½*	−½
6	Hudson's Bay Ord.	5⅜	5⅝*	
67/6	Imperial Tobacco Ord.	66/0	68/0	
19/0	John Brown	17/0	19/0	
13/0	Do (15/- paid)	½	¾	
7½	Lautaro Nitrate	7¼	8¼	
23/9	Lever 7 p.c. Pref.	21/3	22/3*	−0/7½
—	Lever 7 p.c. Debs.	108	110	
—	Lever 8 p.c. Debs.	98	100	
29/3	Lipton	1⅛	1⅜	
4¾	Lyons (J.)	4½	4¾	
31/0	Lagunas Nitrate	1⅜	1⅝	
—	Linen Thread Ord.	2⅜	2⅝	
27/3	Lister Ord.	1⅜	1½	
3⅛	Liverpool Nitrate	3	3½	
47/0	London Nitrate	45/0	47/6	
—	Mackintosh (J.) Pref.	28/6	29/0	
6/6	Maypole Def.	6/0	7/0*	
—	Mond Nickel Pref.	1¼	1½	
38	Mexican Trams	37	40	
85	Do. Bonds	80	83	
—	Do. L and P. Bonds	67	70	
19/3	Niger Pref.	18/9	19/9	
20/0	Nobel Ord.	17/6	18/6	
20/9	Do. Pref.	20/6	21/6	
—	Do. Def.	⅛	¼	
33/6	Parent Tyre Def.	1⅛	1¼	
17/6	Do. Ord.	¾	⅞*	
27/6	Pease and Partners	1⅛	1¼	−⅛
—	P. and O. Def.	300	320	
8/0	Pekin Syndicate	¼	⅜	−⅛
—	Peter Walker Ord.	15/9	16/9	
41/6	Platt Bros. Ord.	40/0	41/0	
—	Royal Mail Ord.	88	93	−2
21/6	Rio Negro Lands	1⅛	1¼	−⅛
32/6	Rolls Royce	1⅛	1¼	
29/6	Rosario Nitrate	28/0	30/0	
20/6	Salt Union	⅞	1	
62/6	South Durham Steel	2⅞	3⅛	−⅛
85	San Paulo Tram Deb.	80	85*	
34/0	South African Breweries	1½	1¾	
128	Shawinigan Water Debs.	106	111	
33/6	Santa Rita Nitrate	33/0	35/0	
7¾	Santiago Nitrate	7¼	7¾	
63/9	Salar del Carmen	3⅛	3⅜	−⅛
—	Selfridge 6 p.c. Pref.	1⅛	1⅜	+⅛
17/0	Siemens	⅝	¾	
—	Smithfield Arg. Meat	⅜	½	
1½	Spratt's Patent	1⅜	1½	
15/0	Tarapaca Nitrate	14/6	15/6	−0/6
—	Union Cold Storage Pref.	1	1¼	
—	United Alkali	1½	1¾	+¼
9/3	United Steel	8/3	9/3	
14/0	Vickers Ord.	13/0	14/0	−0/3
27/0	Van Den Berghs	1½	1¾	
—	Do. Pref.	5	5½	
—	Walker (John) Pref.	19/9	20/6	−0/3
15/6	Wallpaper Def.	⅞	1	
—	Weardale Iron C.P.O.	1⅛	1⅜	

TEA SHARES.

Amalgamated Ord., 13⅛-⅛; Anglo-Ceylon Estates, 51/3-1/3; Con. T. and L. Ord., 25⅛-⅛; Doom Dooma, 25⅛-⅛; East Produce, 52/-3d.; Empire, 56/-+1/7½; Imperial Ord., 33/6-1/-; Jokai, 35⅛ x.d.-2½d.; Jorehaut, 59/9+3d.; Lungla, 26/3-3d.; Sing'o Ord., 57/--1/6.

*Ex div. †Ex bonus. ‡Ex rights.

LONDON MINING MARKET DULL.

ADVERSE CHANGES ON THE ACCOUNT.

In view of the conditions prevailing during the account now in course of settlement it must be obvious that among other speculative securities Mines have fared rather badly. However, despite the rumours of trouble, which have been so persistent of late, the arrangements of contangoes was not an extraordinarily difficult matter. Of course, the rise in the bank rate caused an increase in charges for accommodation, but whereas the former was up 1 per cent. the latter were only about ¼ per cent. higher. The general rate on Kaffirs, for instance, was only 5½ to 6½ per cent., but on Chartered 6 to 7 per cent. was usual, the outstanding strength of these shares and the increase in the demand being no doubt responsible. On Miscellaneous descriptions about 6 per cent. was usually charged, though here and there somewhat higher rates were exacted. On San Francisco Mines, in which a biggish bull account had been built up, 6½ per cent. was generally paid. As was only to be expected, the majority of movements on the account are against holders. In the Rhodesian department, Chartered were quite a strong feature in anticipation of an early statement by the company, which, however, failed to materialise during business hours, but Cam and Motor were dullish, and Tanks and one or two others lost the turn. Selukwe kept steady and it was rumoured that good news regarding developments on the B.C. silver property might be expected at any moment. Closing prices:—

SOUTH AFRICAN.

M.U.			
1⅛	Anglo-Amer. Corp.	1⅛-1⅜	
15/9	Anglo-French	15/0-16/0	−0/6
2⅜	Brakpan	2⅜-2⅝	
9	Cent. Mining (£8)	8¾-9	−⅛
2⅝	City Deep	2⅝-2⅞	−⅛
⅞	Con. Goldfields	18/0-19/0	−0/6
9/6	Cons. Main Reef	9/6-9/0	
12/6	Cons. Selec. (10/-)	12/3-13/3	
2⅛	Crown Mines (10/-)	2⅛-2⅜	−⅛
¾	E. Rand Mining	¾-⅞	
4/9	E. Rand Prop.	4 7½-4/10½	−0/3
3⅛	Geduld	3-3⅛	−⅛
11/6	Gen. Mining	11/3-11/9	
5⅝	Government Areas	5½-5¾	
10/3	H.E. Prop.	10/0-10/6	
31/6	Johan'burg Invest	31/0-31/6	−0/3
8/3	Kleinfontein	4/9-5/3	
6/3	Knight Central	5/9-6/3	
16/9	Knight's	16/3-17/3	
22/0	Langlaagte Estate	21/9-22/3	
3⅝	Meyer & Charlton	3¼-3½	
4⅛	M'derfontein (10/-)	3⅞-4⅛	−⅛
1½	Modder B (5/-)	1½-1⅝	
2⅛	Modder Deep (5/-)	2⅛-2⅜	−⅛
5/9	Modder East	5/0-5/6	
1½	New State Areas	1½-1⅝	−⅛
7/0	Nigel	6/6-7/6	−0/6
14/3	Nourse Mines	14/3-14/9	
2⅝	Rand Mines (5/-)	2½-2⅝	−⅛
18/9	Randfontein	18/6-19/0	
12/3	do. Central	12/0-12/6	
1¾	Rob'son Dp. A (1/-)	1⅝-1¾	+⅛
12/3	Robinson Dp. B	12/0-12/6	+0/6
11/9	Rose Deep	11/6-12/0	
⅛	S.A. Gold Trust	⅛-⅜	
2⅛	Springs Mines	2⅛-2⅜	
10/3	Sub Nigel	10/0-10/6	
2⅛	Trans. and Del. B.	2⅛-2⅜*	
15/6	Trans.Con.L. (15/-)	15/0-16/0	
28/3	Union Corp. (12/6)	28/0-28/6	
15/7½	Van Ryn	15/3-15/9	+0/3
3⅛	Van Ryn Deep	3¼-3⅜	
19/6	Vereeniging	⅞-1⅛	
13/0	Village Deep	12/9-13/3	
19/0	West Springs	18/6-19/6	−0/3
14/6	Witersrand Deep	14/6-15/6	−0/6

RUSSIAN.

6/9	RussoAsiat. Cons.	6/6-7/0
2/6	Russian Mining	3/0-4/0
⅛	Siberian Props.	7/0-8/0
½	Spassky	⅛-⅜

RHODESIAN.

M.U.			
6/6	Bechuanaland Ex.	6/3-6/9	
2⅛	Cam and Motor	2⅛-2⅜	−⅛
12/9	Chart'd B.S.A.	13/6-13/9	+0/3
6/3	Falcon	6/0-6/6	
16/0	Gaika Gold	15/0-16/0	−0/6
13/6	Globe & Phoenix (5/)	13/0-13/6	−0/3
6/3	Gold F. Rho. (10/-)	6/0-6/6	
1⅛	Lonely Reef	1⅛-1⅜	
3	Rezende	2⅞-3	
5/1½	R. Broken Hill (5/-)	4/10½-5/1½	
⅞	Selukwe	⅞-1	
1⅜	Shamva Mines	1⅜-1½	
18/6	Tanganyika	17/9-18/3	−0/6
25/6	Vic. Falls Ord.	25/0-26/0	
28/9	do. Pref.	28/6-29/6	
15	Wankie Col. (10/-)	14/9-15/9	
11/3	Zambesia Explor.	11/0-11/6	
—	Zambesia Min. D.	14/3-14/9	

DIAMOND.

20/3	Con. D. S. W. A.	20/0-21/0	
13⅛	De Beers Def.	13⅛-13⅜	+⅛
13½	do. Pref	13½-13⅝	
3½	Jagersfontein	3⅛-3⅜	
8/0	N. Val River	⅛-⅜	
7	Premier Pf. (5/-)	7-7¼*	

AUSTRALIAN.

1⅛	Amal. Zinc	1⅛-1¼	+⅛
10/6	Associated	10/3-10/9	
1⅝	Brit. Broken Hill	1⅛-1⅜	
1⅛	Broken Hill Prop.	1⅛-1⅜	
2⅛	B. Hill Sth. (New)	2⅛-2¼	
⅛	B. Hill, Block 10	⅛-⅜	
3/0	Great Boulder (2/-)	3/0-3/6	
⅜	Ivanhoe	⅜-½	
14/0	Lake View (10/-)	13/9-14/9	
2⅛	North Broken Hill	2⅛-2⅜*	
22/0	Sulphide Ord.	21/9-22/9	
10/9	Zinc Ord. (10/-)	10/6-11/6	
2⅛	do. Pref.	2-2⅛	

WEST AFRICAN.

⅝	Akim	⅛-⅜	−⅛
9/0	Ashanti Gold (4/-)	9/0-9/6	+0/3
10/6	Fanti Cons. (8/-)	10/6-11/0	
15/3	Gold Coast Amal.	14/9-15/3	−0/6
7/6	Obuassi	7/0-8/0	
4/6	Taquah Explor.	4/3-4/9	

TIN.

M.U.			
12/3	Anglo-Con. (10/-)	12/0-12/6	
3¼	Aramayo Francke	3¼-3½	
5/9	East Pool (5/-)	5/3-5/9	
1⅛	Gopeng	1⅛-1⅜	
14/6	Ipoh	14/0-15/0	+0/3
1⅛	Kinta	25/6-30/6	
1⅛	Kramat Pulai	1⅛-1⅜	
1⅛	Malayan T.D.	1⅛-1⅜	
10/6	Mongu	10/0-10/6	
⅛	Naraguta	⅛-⅜	
2/0	Nigerian Tin (5/-)	1/9-2/3	
8/0	Pahang (5/-)	6/6-7/6	
⅛	Rambutan	1-1⅛*	
⅛	Renong	⅞-1	
8/6	Ropp (4/-Shares)	8/3-8/9	
2¼	Siamese	2⅛-2¼	
4/6	South Bukeru	4/0-5/0	
1⅛	Tronoh	1⅛-1⅜	

COPPER.

10/6	Arizona (5/-)	1-1⅛*	
⅛	Mount Elliott (£5)	⅛-⅜	
11/6	Mount Morgan	11/0-12/0	
1⅛	Mount Lyell	22/0-23/0	+0/1
1⅛	Namaqua	1⅛-1⅜	
12/6	New Guinea	11/0-12/0	
33⅝	Rio Tinto (£5)	33⅛-33⅜	−⅛
13/6	S. American (2/-)	13/0-14/0	

MISCELLANEOUS.

12/9	Brit. Platinum	12/0-13/0	−0/6
7.4½	Burma Corp.	7/0-7/6	
3/9	Camp Bird Ord.	3/0-3/6	−0/3
3/0	Chemical and Met.	2/0-3/0	
5/0	Colombian Mining	4/6-5/0	
—	Colombian Props	19/6-20/6	
8/0	El Oro	7/9-8/3	
—	Esperanza (8/- pd.)	1/3-1/9	
14/0	Kirkland Lake	13/6-14/6	−0/6
4⅛	Mexico Mines	4⅛-4⅜	
5¾	Minerals Separ't'n	6-6½	
8/6	Min.Corp.of Can	9/6-10/0	
9/9	Mysore (10/-)	9/6-10/6	
2/3	Nat.Min. (10/-pd.)	3/9-4/3	
20/0	New Chuquitambo	⅛-1	
13/6	Ooregum	13/0-14/0	
18/0	Oroville	17/3-18/3	
13/6	Plymouth Cons	15/6-16/6	
20/0	St. John Del Rey	19/6-20/6	
21/9	San Francisco (10/-)	20/3-20/9	−2/3
7/9	Santa Gertrudis	7/3-7/9	
1⅛	Waihi Gold	1⅛-1⅜	

*Ex. Dividend. †Ex. Rights.

BUSINESS DONE.

Anglo-American Corp.—21/9, 3d., 2/3. **Brakpan**—59/4½, 8½d., 6d., 8/9, 9/9. **British South Africa**—13/7½, 6d., *4½d., †9½d., 9d., *6½d., *5½d., 11/6. **Broken Hill Prop.**—26/9. **Burma Corp.**—7/2½, 3d., 7/-, 4½d., 3d., *6d., 3½d. **Central Mining**—8⅛, ⅛, ⅛. **City Deep**—*47/6, 52/6, 3d., 4½d. **Colombian Mining**—4/6, *3d. **Consol. Diamond Mines S.W. Africa**—20/6, 4½d., 9d., 6d. **Consol. Gold Fields**—18/7½, 1½d., 9d. **Consol. Mines Selection**—12/10½, 13/-, *12/3. **Crown Mines**—50/-, 7½d., 7½d. **De Beers Def.**—*12⅞. **East Rand Prop.**—4/7½, 9d., *6d., 11½d., *7½d., 11½d. **Fanti Consols**—10/1½, 4½d., 3d., 9d., 6d., 7½d. **Geduld**—1/3, 60/-. **General Mining**—11/9, 6d. **Johannesburg Invest.**—*30/9, *10½d., 1/1½, *30/9, 1/3¾, 3d., 1/-. **Langlaagte**—22/3. **Modderfontein B (5/- shares)**—25/-, 11½d., 3d., 5/-. **Mount Lyell**—21/9, 6d., 9d., 6d. **New Kleinfontein**—4/6½. **New Modderfontein**—81/3, 80/7½, 79/4½, 80/7½. **New State Areas**—31/3, 1/-, 10½d., 30/7½, 30/-, 1/1½, 30/10½, 6d., 10½d. **Nourse**—*13/-. **Ooregum**—*13/-. **Rand Mines**—54/9, 5/-, 3/9, 4/8¼, 9d., ½d., 3/9. **Randfontein Central**—*12/3½, *11/9. **Randfontein Estates**—18/7½, *3d. **Robinson Deep A**—*32/6; do. B—11/10½, 12/-, 3d. **Russo-Asiatic**—6/7½, 10½d. **Selukwe Gold**—15/11½, 9d., 3d., 16/3, 6½d., 15/6, 15/-, 3½d., *11/6, 16/10½, 15/3. **Springs**—47/2½, 6/10½d. **Tanganyika**—18/-, 6d., 17/6, 18/4½. **Union Corporation**—28/3, 7/10½, 9d., 8/-, 3d., 6d. **Van Ryn Deep**—65/9½, 9d., 7½d. **Village Deep**—12/10½. **Zinc Corp.**—10/3, 7½d.

(*Exceptional bargain at special price.)

DEALINGS IN LONDON MARKET.

The following dealings among active stocks and shares were "marked" in London yesterday:—

Consols—57, 6⅞, ⅞, ⅞, ⅞, 6⅞, 7⅛, ⅞. **3½ p.c. War Loan**—95⅛, ⅛, 5, 4⅞, ⅞, 5⅛, 5, ⅛. **4½ p.c. War Loan**—97, 6⅞, ⅞, 7⅛, ⅛, ⅞, ⅛. **5 p.c. War Loan**—99⅞, [illegible], 100, 99⅞, ⅞, ⅞. **4 p.c. War Loan**—100⅛, ⅛, 99⅞, ⅛, 100⅛. **Funding Loan**—88⅛, 9, 8⅞, ⅞, ⅞, ⅞, 9, 8⅞, 7⅞, *8⅞, 7⅞, 8⅞, ⅞. **Victory Bonds**—89⅞, [illegible], 90, 88⅞, 9⅞. **Conversion Loan**—77⅛, 6⅞, 7, 6⅞, 7⅛, 6⅞, 7⅛, 6⅞, 7⅛. **India 7 p.c. Loan**—115, 116. **India 4½ p.c. Stock**—87⅞, 8, 7⅞, [illegible]. **Australia 6 p.c. Stock**—105⅛, [illegible]. **do. 5 p.c. Stock**—101. **South Africa 6 p.c.**—106, 5⅞, 5, ⅛, 4⅞. **Aerated Bread**—27/3, 6d., 8/-, 7/9, 3d., 10½d., 1½d., 8/-, 7/6, 7/7½. **African and Eastern**—33/9, 6d., 3/-, 2/10½, 3/-, 1½d., 2/-. **Agwi Petroleum**—26/10½, 7/6, 7/6, 6/10½, 6½d. **Amalgamated Cotton**—9/6, 3d., 4½d., 6d., 3½d., 6d. **Anglo-Dutch Rubber**—34/3, 3/9. **Anglo-Ecuadorian Oil**—*37/6, 3/1½, 30/7½, 1/10½. **Anglo-Egyptian "B"**—24/4½, 3/5½, 9d., 4½d. **Anglo-Persian Oil**—67/9, 8/1½, 9d., 5/-, 6/3; **do. 8 p.c. Pref.**—24/1½, 3d., 3/9, 3/10½, 4/-. **Armstrong**—17/3, 17/-, 16/10½, 6d., 7½d., 10½d. **Assoc. Cement**—21/10½, 9d., 2/-, 3/-, 4½d., 1/9, 2/6, 4½d., 6d. **Assoc. Newspapers Def.**—7⅞, ⅛, 7⅛, ⅛. **Baldwins Ord.**—18/6, 10½d. **Barclays Bank "A"**—8⅛, 7⅛, 8⅛, ⅛; **do. "B"**—56/3, 6/-, 1½d., 5/10½, 6/4½, 3d., 5/9. **Bovril Def.**—26/-, 6/-. **Brazilian Traction**—49⅛, ⅛, ⅛, ⅛. **British-American Tobacco**—96/3, 9d., 6/-, 7/-, 6/9, *6/-, 7/3, 6/9, 4½d., 10½d., 7/3, 6/6, 3d. **British Controlled Oil**—7/-, 6/9, 3d., 10½d., 7/-, 7/1½, 6/8½, 10½d.; **do. Pref.**—8/-, 7/9, 9½d., 10½d., *10½d., 7½d., 11½d., 8½d., 7½d. **British Oil and Cake**—27/1½, 3d., 6/9, 7/-, 1½d. **British Overseas Bank**—5⅛, ⅛. **Brunner Mond**—38/1½, 7/9, *8/6, 7½d., 8/-, 4½d., *8/-, 7½d., 8/-, 7/10½, 7/6. **Bryant and May**—42/6, 3/-. **B.S.A.**—11/-, 10/9. **Buenos Ayres Central 2nd Debs.**—70⅛, ⅛. **Buenos Ayres Great Southern**—83⅛, 4, ⅛, 3⅛, ⅛, 4⅛, 3⅛, ⅛. **Buenos Ayres Western**—79⅛, ⅛, ⅛, ⅛, ⅛, 9, ⅛, ⅛, ⅛. **Buenos Ayres Pacific**—82⅛, 2, 1⅛, 1⅛, ⅛. **Burmah Oil** (x.d.)—95/-, 3d., *6/3, *3/9, 4/4⅛, 2/6. **Calico Printers**—27/3, 6/6, 10½d., 6/6, 9d., 10½d., 7/-. **Canadian Pacific**—159⅛, 60⅛, 59⅛, 60⅛, 60, 59⅛, 60⅛, 60, 59⅛, 60⅛, ⅛. **Central Argentine Cons.**—72, ⅛, ⅛, 1⅛, 2⅛, 1⅛, ⅛. **Coats**—67/6, 6/9, 7/-, 6/10½, 7/3. **Cook (St. Paul's) Ord.**—20/-, 19/10½, 9d., 20/-; **do. Part. Pref.**—*23/3, 6d., 9d., 6d. **Cory (Wm.)** (x.d.)—49/4½, 50/-. **Courtaulds**—63/-, 6d., 3/-, 1½d., 3d., 9d., 2/10½, 3/4½, 1½d., 3d., 3½d., 2/9, 3/4½. **Crosse and Blackwell**—4/6, 7½d., 9d., 11½d., 7½d., 5½d., 6½d., 10½d., 6d., 4/-, 6d. **Cunard Ord.**—18/10½, 9d., 19/3, 1½d., *18/10½, 19/3, 18/7½, 19/-, 1½d.; **do. Debs.**—105⅛, 5, 4⅛, 5, ⅛. **Dunlop Ord.**—8/1¼, 6d., 8/-, *7/9, 8/1¼; **do. Debs.** (x.d.)—103, 2, ⅛, ⅛, 3⅛, 4. **Dunlop Tire America Debs.**—99. **Edison Swan**—4/1½, 3d., 4½d., 7½d., 3d., 3½d., *1½d. **Elder-Dempster 6 p.c. Pref.**—19/9, 20/10½, 7½d., 3d., 20/-, 4½d., 7½d., 1½d. **English Sewing Cotton**—50/-. **Fine Cotton Spinners**—45/3, 1½d., 5/-, 6d., 4/10½. **Forestal Land**—20/3, 1½d., 20/-. **General Electric Ord.**—20/1½, 20/-, 19/10½, 7½d., 9d.; **do. Debs.**—105⅛, 5, 4⅛. **Grand Central Rubber**—20/-. **Great Western Rail.**—112⅛, 11⅛, 12⅛; **do. 5 p.c. Pref.**—102⅛, 3, 2, ⅛, ⅛, 11⅛, ⅛, 12⅛, 12. **Guinness Ord.**—348, 51⅛. **Harrod's Ord.**—35/-, 6d., 4/9⅛, 9d., 4½d., 5/-, 4/9⅛. **Highlands Rubber**—34/6, 2/9, 9d. **Hudson's Bay Ord.** (x.d.)—5⅛. **Imperial Tea**—33/10½, 10½d., 6d. **Imperial Tobacco**—67/4½, 3d., 7/-, 6d., 4½d., 7/-, 9d., 8/-, 7/3, *6/9, 8/-, 6/9; **do. Canada**—23/1½, 3d., 4½d., 6d., 3/-, 2/10½, 7½d., 9d., 3/-, 3d. **Kern River Oil**—17/1½, 6d., 17/-, 16/7½, 9d., 17/3, 7½d., 6d., 17/-. **Lever 7 p.c. Pref.** (x.d.)—22/-, 2/-, *1/-, 2/4½, 1/4½, 7½d., 10½d., 2/1½, 1/9; **do. 8 p.c. Pref.** (x.d.)—21/-, 3d., 20/10½, 1/1½, 20/9, 1/1½, 1/3; **do. 7 p.c. Debs.**—108½, ⅛. **Linggi Rubber**—*30/-. **Lipton Ord.**—*27/-, 8/1½, 3d., 4½d., 9/-, 8/-, 1½d. **Lister Ord.**—26/9, 7/-. **Lloyds Bank**—61/6, 7½d., 4½d., 9d., 3d., 6d., 3d. **Lobitos Oil**—5⅛, ⅛, ⅛, ⅛, 57-64, ⅛, ⅛. **London Joint City Bank**—8⅛, ⅛, ⅛, ⅛, ⅛, ⅛. **London, Midland, and Scottish Ord.**—104⅛, ⅛, 4, 3⅛, *3⅛, 4⅛, 4, 3⅛, ⅛, *4, *3⅛, ⅛. **London and North-Eastern Pref. Ord.**—86⅛, 5, ⅛, ⅛, 7, 6⅛, ⅛, ⅛; **do. Def. Ord.**—32, ⅛, ⅛, 2, 1⅛, *2, *2, ⅛. **Lyons (J.) and Co. Ord.** (x.d.)—*90/-, 90/-, 7½d.; **do. 7 p.c. Pref.**—24/3, 4/-, 1½d. **Malayalam Rubber**—27/3, 6/6, 6/7½. **Marconi Ord.**—43/9½, 3/-, 4/-, 3/6, 2/9; **do. Pref.**—37/6; **do. Debs.**—102⅛, ⅛, ⅛, 2, *2, 3, 2⅛; **do. Marine**—28/1½; **do. Canada**—7/9, 10½d., 8/-, 1½d., 7/10½. **Maypole Def.**—6/4½, 2½d., 6/-, 4½d., *6/-. **Metropolitan Rail.**—65, ⅛, 4⅛, ⅛, 5, ⅛, *4⅛, *5⅛. **Metropolitan District**—49⅛, 9⅛, 8⅛. **Mexican Eagle Ord.**—20/1⅛, 19/7½, 20/-, *4⅛, 19/6, 20/3, 20/-, 19/9, 19/1⅛, *22/1⅛, *22/6, 20/3⅛, *22/4⅛, *2/-, 18/11⅛; **do. 7 p.c. Pref.**—15/1⅛, 4½d., 6d., 4½d., 15/-, 4½d. **Mond Nickel**—37/6. **Nat. Prov. Bank (£4)**—11⅛, ⅛, ⅛, ⅛, ⅛. **Nestle 8 p.c. Pref.**—19/-, 3d., 18/9. **Niger 8 p.c. Pref.**—19/6, 3d., 4½d. **Nobel Indus.** (x.d.)—18/6, 3d., *17/7½, 4½d., 11½d., 18/1½, 17/10½, *6d.; **do. Pref.**—21/1½, 20/9, 7½d., *6d., *18/9; **do. Debs.**—103½, ⅛, ⅛, 4, 2⅛, 3⅛. **Peruvian Corp. Pref.**—*26/-, ⅛d. **Phœnix Oil**—20/3⅛, 20/-, 10½d., 4½d., 19/10½, 7½d., 10½d. **Platt Bros. Ord.**—41/3, 40/-, 3d., 10½d., 6d. **Royal Dutch**—29⅛, ⅛, ⅛, ⅛. **Royal Mail Steam 6½ p.c. Pref.**—109⅛, 10⅛, 9⅛. **Rubber Trust**—23/9, *4/9, 4/-, 4½d. **Selfridge Ord.**—26/3, 6d., 1½d. **Shell**—75/-, 4/4⅛, 8½d., *3/4⅛, 1/6⅛, 3/6, 9d., *2/6, 5/-, *4/4⅛, 3/5⅛, 4/3, 4/0⅛, *2/9⅛. **Smithfield and Argentine**—10/9, *10/-. **Southern Rail. Pref. Ord.**—85⅛, 6⅛, 5⅛, ⅛, 5⅛, ⅛, 6; **do. Def. Ord.**—36⅛, 5, ⅛, ⅛, 6⅛, ⅛; **do. Ord. "B"**—11⅛. **Spies Petroleum**—2/9, 3/-. **Tankers Pref.**—7/3, 6/10½. **Trinidad Central Oil**—13/-, 12/6, 12/10½, 11/10½, 12/4½, 13/5⅛. **Turkish Unified**—25, ⅛, 4⅛, ⅛, ⅛. **Underground Elec.**—50/-, 1/3. **Underground Income Bonds**—106. **United Dairies**—33/6, 4½d., 3/-, *2/9, 6d., 2/9. **United of Havana Rail.**—73⅛, ⅛, 2⅛, 3⅛. **United Premier Oil and Cake Ord.**—12/-. **United Serdang Rubber**—3/4, 3½d. **United Tobacco** (x.d.)—84/9. **Uroz Oil**—5/3, 4/10½, 5/1½, 5/-. **Vickers**—13/5, 3d., 6d., *3d., 7½d., 1½d. **V.O.C. Holdings**—27/3, 6/6⅛, 7/6, 6/9, 10½d., 8/9, 6/10½, *6/-, 3d., *7/7½, 8/1½. **Walker (Peter) "B" Pref.** (x.d.)—19/3, 3d. **Westminster Bank**—18⅛, 18, ⅛, ⅛, ⅛, *18, *£18 8/-. **Whiteley (Wm.)**—53/-, 2/6. **Workman Clark Debs.**—88⅛, 7⅛. **Yangtse Corp.**—4/3.

(*Exceptional bargain at special price.)

INSURANCE SHARES.

BUSINESS DONE IN LONDON.—Commercial Union, 18⅛, ⅛, ⅛; London Scottish, 88/-, 6d., 90/-, 89/6; London Associated, 6/7⅛, 9d.; Northern, 15⅛, ⅛; Re-Insurance, 20/6, 3d.; Royal Insurance, 23⅛, ⅛, ⅛. Yorkshire, 11⅛, ⅛.

BUSINESS DONE IN LIVERPOOL:—Alliance New, 272/9; Commercial Union, £18 15/6, 11/-, 7/6, 10/-; London and Lancashire, 15; London Scottish, (x.d. and x.b.), 88/3; London Assurance, 8⅛; Northern, £15 16/6; Phœnix, 10⅛; ditto Pelican, 11⅛; Royal Insurance, 23⅛, ⅛; ditto 4 per cent. Debentures (x.d.), 90; Yorkshire, 228/-.

INDUSTRIALS STILL DULL.

PRICES AGAINST HOLDERS.

Little change was seen in conditions ruling in the Miscellaneous and Industrial markets at the opening yesteray, a dull tone again prevailing in most departments. Towards the close, however, a slightly harder tendency was noticeable in the leaders, due it was said to bear closing prior to the carry-over, which takes place to-day. On balance movements were mostly unfavourable to holders. The general trend of prices in Irons and Steels was to lower levels. Shipping issues receded, and Gas Stocks relapsed. Bank Shares displayed a sagging tendency, but Insurances kept steady. Dealings commenced in the Lima Light Debs. at about 1½ discount. On the decision of the directors not to recommend any dividend on the Pref. Shares Ebbw Vales fell 10½d. to ¹³⁄₁₆, while the Prefs. lost 1s. 6d. at 14s. 6d., and the 8 p.c. Notes 2½ at 92. Stewart and Lloyds Def. gave way to 52s. 6d., and Palmer's Shipbuilding to 8s. 6d. Chinese Engineering failed to maintain the whole of Friday's improvement, falling back to 2⅞. Shipping issues were dull, P.O. Def. fell 5 to 305, Royal Mails 1½ to 90, and Cunards and Furness Withys 6d. each to 19s. and 32s., respectively. The outstanding movement in the Land group was a fall of 2s. 6d. in Pekins to 5s. Bays and the Prefs. both fell ⅛ to 5⅞ ex div. and 5 ex. div., respectively. Marconis receded to 2⅛ in the Wireless group, and the Prefs. fell ⅛ to 1⅛, while Canadians eased to 8s. Except for a rise of ½ in Whitehall Investment Debs. to 95⅞, Electrics remained dull. Lever 7 p.c. and 8 p.c. Prefs. were subjected to some rather heavy selling, which resulted in falls of 1s. 3d. in the former to 21s. 6d. ex div., and of 1s. 1½d. in the latter to 20s. 7½d. ex div. African and Easterns held their ground at 33s. 6d., though Oil Cakes eased to 27s. Cements were wanted and recovered to 22s. 6d., while the First Debs. rose 1 to 86½ ex div. Dunlops gave way to 8s., and the A Prefs. to 18s., while Parent Tyre Def. fell ⅛ to 1⅛. Motor Shares were inclined to dulness Rovers receded to 21s. 6d., Rolls-Royce to 1⅛, and L.G.O.C. Income Debs to 91½. Humbers stiffened to 26s., and Napiers to 7s. 6d.

RUBBER SHARES INACTIVE.

The Rubber Share market was very dull yesterday, and price changes were few, and generally uninteresting. Highlands fell 10½d. to 33s. 6d., and Rubber Estates of Johore 7½d. to 20s. 7½d. The price of rubber rose to 14⅛d. per lb. Closing prices:—

M.U.			
25/9	Anglo-Dutch	24/3	
2	Anglo-Java	2/7½	
1¼	Anglo-Malay	22/3	−0/3
4/7½	Bertam Cons.	4/0	+0/3
2/10½	Bukit Mertajam	2/9	
1/10½	Bukit Sembawang	1/9	
16/0	Damansara	16/3	−0/1½
20/3	Grand Central	20/0	−0/3
1⅜	Highlands	33/6	−0/10½
2/9	Kamuning	2/9	+0/0½
4/6	Kepong	4/1½	
2⅛	Kuala Lumpur	42/6	
1⅛	Labu	21/0*	
1⅛	Linggi	31/0	
4/0	London-Asiatic	3/10¼	
1⅛	Malacca	36/10½	
27/6	Malayalam	27/0	
3/1½	Merlimau	3/0	
1	Mooply Valley	18/9	
2/4½	Port Dickson	2/3	
24/9	Rubber Trust	24/0	−0/3
15/0	Seafield	15/9	
1¾	Senadyan	37/6	
1⅛	Sialang	32/0	
21/6	Straits Rub	20/3	
23/0	Tali Ayer	21/6	
1½	Tandjong	31/3	
3/6	Un. Serdang	3/4	
3½	United Sua Betong	62/6	
13/0	Vallambrosa	11/0	

Anglo-Sum	46/3	N. Hummock	20/3
Bah Lias	29/3	P.P.K. (C'yl'n)	20/0
Batu Tiga	32/6	Pataling	21/3
B.N.B.R. Trst	9/0	Pilmoor	19/0
Brieh	1/9	Rim Malacca	3/0
Bukit Cloh	4/6	Rub. E. Johore 20/7½	−0/7½
Bukit Rajah	20/7½	Sapong	30/0
Castlefield	4/3 −0/6	Sapumalk'de	20/10½
Cheviot	3/0	Selangor	4/10½
Cicely	5/9	Serdang C'nt'l	26/6
Eastern Trust	16/9 −0/1½	Soember Ajoe	1/6¾
Gen. Ceylon	32/0	Strathmore	14/0
Glenbervie	28/3	Sumatra Con.	20/3
Golden Hope	22/1½	Sungei Buaya	27/6*
Java Amal.	24/0	Sungei Choh	19/0
Kapar Para	40/7½	Sungei Kapar	4/0
Kasintoe	18/10½	Sungei Kr. Pf.	37/6
Kepitigalla	9/3	Taiping	1/6
Kombok	2/3¾	Tebrau	32/6
Langkat Sum	27/6	Telogoredjo	30/9
Ledbury	26/7½	Tempeh	0/9*
Manch'ter N.B.	21/0	Un. Temiang	2/9
Membakut	11/6	Yam Seng	1/9

*Ex Div. †Ex Rights.

DIVIDENDS AND REPORTS.

W. AND T. AVERY.—Balance dividend of 10 per cent., less tax, making 15 per cent.

BERTAM CONSOLIDATED RUBBER.—Dividend of 4d. per share (16 2-3 per cent.) for year.

LANDED BANKING AND LOAN.—Interim dividend of 4 per cent., and bonus of ½ per cent.

ANDREW WHITE AND SON.—Further dividend of 7½ per cent., making 10 per cent., free of tax.

S. P. AUSTIN AND SON.—Dividend of 10 per cent. on Ord. shares, free of tax.

CASTLEFIELD (KLANG) RUBBER.—Interim dividend of 5 per cent. actual, less tax, on account of the financial year ending 30th June, 1923.

THOMAS TILLING.—Interim dividend of 1/6 on Ord. shares, less tax, in respect of year ending December 31, 1923.

WILLIAMSONS.—Final dividend on Ord. shares of 7½ per cent. and bonus of 2½ per cent., making 15 per cent.

BRITISH INVESTMENT TRUST.—Interim dividends as follows:—At rate of 5 per cent. per annum on Pref., and at rate of 14 per cent. per annum on Def., both less income tax.

APOLLINARIS AND JOHANNIS.—The accounts show a trading profit of £32,477. Interest on the 6 per cent. Def. Deb. interest certificates absorbed £12,750, leaving to be carried forward £39,727.

SHANGHAI BANKING RAILWAY.—The Hong Kong and Shanghai Banking Corporation announce that a dividend of £1 6/- per sub-certificate will be paid on and after July 20 at their office, 9 Gracechurch street, E.C.3.

LONDON WOOL SALES.

At public sales, two catalogues were submitted yesterday, jointly totalling 11,572 bales, and comprised 790 bales New South Wales and Queensland, 4,197 Victorian, 394 South Australian, 31 West Australian, 5,730 New Zealand, and 440 Cape. The above formed a somewhat poor selection, while almost entirely consisting of the lower descriptions, which sold with a quiet tone and prices showed no material change.

The United States Supreme Court is possibly the greatest forum of intellectual debate of which civilisation has any knowledge.—Hon. J. M. Beck, U.S. Solicitor-General.

"Bermaline" is the brown bread of greatest nourishment.

A very strong point in the favour of "Bermaline" is the fact that it is most easily digested, even by those who find it necessary to be careful in regard to diet.

It is prepared from finest wheat and malted barley and is therefore rich in body-building properties.

"Bermaline" is invariably fresh, crisp, and appetising and tempts almost every palate.

"Bermaline" Bread

The Proprietors of "Bermaline," MONTGOMERIE & Co., Ltd., IBROX, Glasgow, supply the special ingredients for making "Bermaline" Bread to Bakers who are Agents throughout Ireland. "Bermaline" is manufactured in Dublin by PETER KENNEDY, Parnell Street, and is supplied to bread sellers throughout the City.

Hall's Wine
The Supreme Tonic Restorative

The great Health Builder.
Benefits from the first dose.

Large Size Bottle, 6/-
Smaller Size, 3/3

Obtainable of all Wine Merchants and Licensed Grocers and Chemists.

Stephen Smith & Co., Ltd., Bow, London, E.3

THE MONEY MARKET.

1,500,000 MARKS TO THE POUND.

With no maturities to help, and a large amount due in repayments to the Bank of England, the position as regards loanable credit was decidedly uncertain. However, the bank was repaid, and borrowers were paying 2½-2¼ per cent. for night accommodation, fixtures going on at 2½ per cent. Very little business was going on in discounts. Pending the clearing of the position within the next two days, there was a disposition to maintain rates and go slow in business. Fine three months' bank bills varied from 3⅝ to 3¾ per cent., with the new Treasuries 3⅞-3½ per cent. There was a little demand for September maturities at 3⅞-3⅜ per cent.

Bank Rate (Discount) changed July 5, 1923, 4%.				
60 days fine	3⅜	3¾%	Trade	4 4½%
3 months	3⅝	3¾%		4 4½%
4 months	3⅝	3¾%		4½ 4⅝%
6 months	4	4⅛%		4½ 4⅝%
Loans to brokers day-to-day				2½ 2¾%
for a week				2⅝%
Deposit allowance Banks at call				2%
Discount houses, at call				2%
at notice				2¼%

Gold was 1d. per oz. lower at 90s. 4d. Bar silver rose ⅛d. per oz. for spot and ⅛d. for forward delivery to 31⅝d.-31⅛d. respectively.

Owing to the political tension the market for foreign exchanges was nervous, with depression prevailing. German marks were still prominent at 1,250,000-1,500,000 for the £ nominal. Francs fell away in value, being 79.00-79.05, while Belgium kept weak at over 97, at one time rallying to 96.20-96.30. Sterling was unable to resist the depression, being quoted 4.56¼-4.56⅜ in New York, while Holland was not so firm at 11.63½-11.64, Switzerland being 26.70-26.74. The following are closing quotations:—

—	July 9.		July 7.		Normal Rate.
Alexandria	97⅞		97⅞		97½d
Amsterdam	11.63¾	11.64¼	11.65½	11.66½	12.10
B. Ayres	41⅛	41¼	41⅛	41⅛	47.58
Barcelona	31.84	31.86	32.02	32.06	25.22
Berlin	1,325,000		960,000	980,000	20.40
Bombay	1/4⅛	1/4⅛	1/4⅛	1/4⅛	1/4⅛
Brussels	95.65	95.75	95.25	95.35	25/22½
Calcutta	1/4⅛	1/4⅛	1/4⅛	1/4⅛	1/4
Christiania	28.23	28.25	28.12	28.17	18.15
Copenhagen	26.07	26.10	26.15	26.20	18.15
Czecho-Slov	150¾	151¼	150¼	150¾	—
Finland	165½	165¾	165¼	165¾	25.22½
Greece	160	170	170	180	25.22½
Hong Kong	2/3	2/3¼	2/2¾	2/3¼	†
Hungary	38,000	40,000	38,000	42,000	—
Italy	108	108¼	108	108¼	25.22½
Lisbon	2¼	2⅛	2¼	2⅛	53⅜d
Madrid	31.87	31.92	31.96	32.00	25.22½
Mexico	25d		25d		24½d.
Montreal	4.68¼	4.68¾	4.68	4.68½	4.86
Montevideo	42¼	43	42½	43	51d.
New York	4.56⅛	4.56¼	4.56¼	4.56½	4.86
Paris	78.80	78.85	78.90	79.00	25.22
Poland	550,000	570,000	520,000	579,000	—
RiodeJan	5⅛	5⅛	5⅛	5½	16d.
Roumania	900	920	900	920	—
Shanghai	3/0¾	3/1¼	3/0¾	3/1¼	†
Singapore	2/4		2/4		2/4⅛
Stockholm	17.27	17.29	17.26	17.28	18.15
Switzerland	26.71	26.72	26.72	26.75	25.22
Valparaiso	35.40		35.40		13.33
Vienna	318,000	323,000	315,000	325,000	—
Yokohama	2/1⅛	2/1¼	2/1⅛	2/1⅛	24.5

The Times quotation for the German mark to-day is 1,300,000.

FINANCIAL PARAGRAPHS.

Official returns of 34 of the principal tramway undertakings in the United Kingdom, as published by "The Tramway and Railway World," for the week ended June 23 give total receipts of £345,770, or £13,931 less than in the corresponding week of last year. The total length of track included in the returns was 1,948 miles. Receipts this year were at the rate of £177 10/- per mile of single track, and last year at the rate of £184 13/-, thus showing a decrease for the week of £7 3/- per mile open.

In the paragraph yesterday referring to the new form of the Provincial Bank dividend declaration, the amount for the past half-year was, by a printer's error, printed 14/1½d., instead of 13/1½d.

Although no Preference dividend is to be paid for the past year by the Ebbw Vale Steel, Iron and Coal Co., the results as shown by the report now available indicate a small profit for the period, in the absence of any allowance for depreciation. There is a net profit of £52,673, which is added to the balance of £16,458 brought in, leaving £69,131 to be carried forward. The auditors point out that "no amount has been provided during the year for depreciation of capital outlay, but we are informed that the works, machinery, and plant have been adequately maintained, and that an estimated sum of £75,000 has been spent on reconditioning the company's undertaking during the stoppages."

The fall in Gilt edged securities is the opportunity of the permanent investor. Prices may go lower, and will, if, as is suggested, the Bank rate rises to 5 per cent.; but the latter may not eventuate, and if it does it cannot be maintained indefinitely. A few months, and easier conditions should develop. Then we shall see prices all higher again, and once more a scramble to buy permanent or long-dated stocks. Money and stock dealers necessarily take the short view; at the best they are temporary investors. The public who buy for income must look well ahead. They should consider what the position will be not a few months hence, but a year or two in advance. Cost of living has yet to come lower, and wages, of course, will automatically fall. Deflation has to proceed further, and the burden of taxation will be lessened. All these are factors to be taken into account. Some day we may even get a contribution from Germany towards the reduction of the National Debt (says the *Evening Standard*). Certainly, we are not disposed to revise previously-expressed opinions that we shall be able to fund this huge debt on very much better terms during the next seven years. Between then and now we shall probably have several upheavals in the Money and Stock Markets, but always we should be making for the goal of cheaper Government credit, with corresponding reduction in the investment yield of all sound securities.

German marks, which closed at 965,000 on Saturday, established a fresh low record yesterday by slumping to 1,500,000 to the pound. That the million level would be crossed has been freely predicted. Suggestions have been made that the Ruhr impasse has encouraged banging operations by international interests, with a view to forcing the hands of France. The recent heavy depreciation in French francs and in Belgian francs lends some colour to that view, but the fact remains that the financial position has reached a stage, which can only lead to further disaster. Germany is still relying on the printing press, and the possibility of any satisfactory solution to the reparations problem recedes further into the background, while the prospect of a revival in trade becomes more remote.

The transfer books of Noble Industries Pref. shares will be closed from the 17th to 31st July, both days inclusive.

The transfer books of the Belfast and County Down Railway Company's Ordinary Stock and Five and Four per Cent. Preference Stock will be closed from the 18th to 25th July, both days inclusive.

FROM THE LEGAL DIARY.

LAW NOTICES—Tuesday, July 10, 1923.

COURT OF APPEAL.—At 10.30 o'clock. For Hearing—M'Dermott v. Attorney-General, M.R., at hearing; Butler v. Butler, Chancery Division. New Trial Motions—Manning v. Gore; Murphy v. Cullen; Barror v. O'Connor. After the above cases have been disposed of the following will be listed:—Motion—Marnane v. Marnane. Appeals—Workmen's Compensation Act, Crowley v. Co. Council of Limerick, Co. Court Judge of Limerick; Merrick v. O'Kelly, M.R.

HIGH COURT OF JUSTICE.—CHANCERY DIVISION.—Lord Chief Justice of Ireland. Lord Chief Justice's Chambers. Before the Chief Clerk, at 11.30 o'clock—Ryan, minors; Byrne, minors; Smith, minors.

ROLLS COURT.—In Court No. 2. Originating Notice—Gerety's Trusts and Trustee Act. Motion—Garvey v. Ward. Notice—Finegan v. Beck. At Chambers—V. and P. Act, Lupton v. Ely; do., Sadleir v. Kerry Co-operative Farming Society; Minch, decd., Minch v. Minch; Seymour, decd., Purcell v. Seymour. Wednesday. Action—Wright v. Mullins. Adjourned into Court—Duggan v. Attorney-General. Thursday. Adjourned into Court—Fetherston's Trusts, Fetherston-Godley v. Fetherstonhaugh. Actions—Murphy v. Murphy; Bohan v. Maloney (and a summons).

MR. JUSTICE POWELL.—In Court No. 1, at the conclusion of the King's Bench list. At Chambers—Paul and Vincent, Ltd., v. M'Cormack; Cullen v. Foley; Ni Bhriain v. Mulligan; Byrne v. Byrne; Maguire v. Maguire; O'Dowd v. Lowe; Hickey v. Wall; Henry v. Mathews; Good v. Barrett; Fogarty v. Fogarty; Cochrane v. Barry; Lloyd v. Aiken; Harte v. Larkin; Scully v. Jones. To-morrow. Action—Hamilton v. Hamilton. Adjourned Memorandum—Healy v. Healy. Thursday. Action—Gregan v. Maguire. Friday. Action—Gallagher v. Murphy.

CONSOLIDATED TAXING OFFICE.—Master Kilbride, at 11 o'clock. Exparte Taxations—Kennedy, minors (G.S.), J. Hodnett and Son; a person of unsound mind, deceased, Baker, Ringwood, and Gordon; Maguire to Magee (as to credits), J. Magee, F. Kerr. Master Denning, at 11 o'clock—Long and Co. (Dublin), Ltd., at taxation, Maxwell, Weldon and Co. Master Macnamara, at 11 o'clock—O'Brien v. M'Mahon, T. O'B. Kelly; Morley, decd., G. B. Fitzgerald; Doherty, decd., Wm. Smyth and Son.

LAND JUDGES.—Before Mr. Justice Wylie (at the conclusion of the Land Commission list). Land Case. Court—M. M. J. O'Connor. Mr. Dickinson, Examiner, at 11 o'clock—A. G. Creagh.

LAND REGISTRY.—Before Mr. Justice Wylie (at the conclusion of Land Judge's list). For Judgment—Mary Anne Byrde, a regd. owner, Folio 622, County Wicklow.

KING'S BENCH DIVISION.—In Court No. 1, at 11 o'clock. Crown Side—Exparte Motions. Civil Side—Exparte Motions. On Summons—Clery and Co. v. Doran. Attendance Order—Clery and Co. v. Doran. On Notice—Bolger v. Rohill; M'Cormack v. Slater; Palmer and ors. v. Thompson; M'Nerney v. Reilly; Mathews v. Fitzpatrick; Butler v. M'Farlane and anor.; same v. same and ors.

TRIALS BY JURY.—Before the Lord Chief Justice of Ireland, in the Court of Appeal, 1.30—City Appeal. For Judgment—Graham v. Hunt. Before Mr. Justice Dodd, in Court No. 4, at 11. City Special—Phelan v. M'Keon and others (Probate), at hearing. At 2—Goddard v. Lanigan-O'Keeffe. The City Special Jurors sworn in the above case at hearing are required to attend this morning at the Law Courts, Dublin Castle, in Court No. 4, at 11. A very large attendance of the unsworn City Special Jurors is also required this day at the Law Courts, Dublin Castle, in Court No. 4, at 2. Absent Jurors will be heavily fined. Before Mr. Justice Pim, in Court No. 5, at 11. City Common—Roche and another v. Harnett (seduction), at hearing; Roche (Kate) v. same (breach of promise), at hearing. At 2.30—Cummins v. Moloney and a counter-claim (negligence). The City Common Jurors sworn in the above case at hearing are required to attend this morning at the Law Courts, Dublin Castle, in Court No. 5, at 11. A very large attendance of the unsworn City Common Jurors is also required this day at the Law Courts, Dublin Castle, in Court No. 5, at 2.30. Absent Jurors will be called on £5 fine. For Wednesday:—City Special—M'Nabb v. Fitzgerald and a counterclaim (breach of contract). City Common—M'Cabe v. Walker (personal injuries); *Denison v. Massy (personal injuries); Murphy v. Walsh (work done); Stewart v. Whiteside and a counterclaim (personal injuries). For Thursday:—City Special—Edward Lee and Co., Ltd., v. Arnott and Co., Ltd. (injunction). City Common—Plant v. M'Donagh and others (money due); Smith v. Smith (Probate); O'Reilly v. Reilly (Probate); Dixon v. Doherty (personal injuries). For Friday:—Non-Juries—Mackie and Co. v. O'Connor (money due); Representative Church Body v. Brownlow (Probate); George Watt, Ltd., v. Fitzwilliam (work done); O'Reilly and another v. O'Neill (ejectment); Flood v. Longford R.D. Council (work done); Saul v. Cockburn (rent); MacSherry v. Dillon and a counterclaim (work done); Burke v. Carroll (personal injuries); Casey v. Feeney (work and labour done); Newman v. Mulcahy (possession). For Monday, 16th:—City Common—Canniffe v. Atkins (Dunmanway), Ltd. (personal injuries); Green v. Green (money due); Doyle v. Byrne (trover); M'Neaney v. Maguire and others (Probate).

ADMIRALTY.—For to-morrow:—Before Mr. Justice Samuels at 11—Exparte motions. To be Mentioned—James Tully and another v. owners of the ss. Tallo; James Murray v. owners of s.s. Silver City.

BANKRUPTCY.—Before the Chief Registrar at 11—Arrangement, pr. dts., F. J. Allen; M'Cann, pr. dts. and vch., N. L. Moran; Pollock, vch. ac., Lynch and Deering; arrangement, pr. dts., E. F. Collins; Kearns, do., W. M'A. M'Cracken; arrangement, do., A. Cox and Co.; Hunt, inquiry R 118, Horan and Devine; arrangement, ac. comp., A. Cox and Co.; Adams, do., Scallan and Co.; do., pr. dts. and vch., do.; arrangement, pr. dts., E. F. Collins.

COURT OF THE IRISH LAND COMMISSION.—At Court No. 3, Dublin Castle. Land Purchase Acts. Before Mr. Justice Wylie at 11—Exparte applications. In Chamber—Richard Beamish and others, allocate; Henry H. W. Mason, do.; Robert L. Pike, do.; Mary Lindsay, contd., etc., do.; Richard Berridge, do.; Sir Edward J. B. Grogan, Bart., and another, do. In Court—Marquess of Headfort, F.S.; Rev. Robert N. Jackson, contd., etc., F.S.; Charles Hackett, do.; Letitia C. Bartley and others, contd., motion. Cases in which closing day has passed:—Wright Sherlock, contd., etc., F.S.; Constance G. Anster and others, F.S.; Sutherland Wilkinson and others, do.; Hannah F. Hope Swanton and another, F.S. and objection. Examiners' Chambers, Upper Merrion street. Before Mr. Monahan at 11—Sophia Wolfe and others, E.C. 6559, vch. Before Mr. Jeffrey White at 11—Matthew Cullen, E.C. 3880, vch. At 3—L. D. Trant, E.C. 9908, vch. At 3.30—M. F. La Nauze, E.C. 7917, vch. At 3.45—J. C. C. Martin, E.C. 6484, vch. Before Mr. Stubbs at 11—Henry W. Fawsett and another, E.C. 6472, vch. At 2.30—James A. Dickinson and another, E.C. 7211, vch. Before Mr. Sullivan at 3—M. B. Cronin, E.C. 6953, vch. Before Mr. Franks at 11—Grace H. Hurst and another, E.C. 8624, vch. At 3—Hon. Richard Bellew, E.C. 8537, vch.

BEFORE THE RECORDER at 11.—City of Dublin Trinity Quarter Sessions—Criminal Cases. At 12.30—County of Dublin Trinity Quarter Sessions—Criminal Cases.

ESTATE DUTY APPEALS.—Before Mr. Hewson, Special Commissioner's Office, Upper Castle Yard, at 2.30—Christopher M'Loughlin, decd.; James M'Loughlin, decd.

IRISH FAIRS.

MOY HORSE AND CATTLE.—The monthly horse and cattle fair of Moy concluded on Friday afternoon, and during the past two days there was a good show of animals, also a good attendance of buyers. With the exception of few well-finished beefers and prime springers, prices showed a downward tendency, and for all other classes trade was duller than usual. The major portion of the fair consisted of animals of an inferior quality, and many were returned unsold. Beefers realised from 45/- to 50/- per cwt.; prime springing cows guaranteed to calve realised from £25 to £30 each, others £18 to £25 each; springing heifers, £17 to £22 each; good milchers, £15 to £20 each; dry cows and strippers fetched from £13 to £17 10/- each; two and three-year-old heifers and bullocks, £15 to £20 each; two-year-olds, £12 to £15 each; yearlings, £6 to £9 each. There was a big show of horses, but business was dull, and a great many animals remained unsold. Strong farm horses sold from £15 to £25 each; cobs, fillies, and ponies, £10 to £15 each. A few really fine animals sold from £25 to £35 each.

The Church should have taught that the wife's feelings should be consulted in marriage, and her will accepted at least as often as the husband's.—Miss Maude Royden.

£1 TO £1,000

Advanced at KELLY'S Great Central Money Office, 48 FLEET STREET (Westmoreland street), Dublin, on Deposit of Jewels, Antique and Modern Plate, and any other Valuable Property.

Telephone—2497.

ESTABLISHED 1815. 'PHONES 48 AND 49

BATTERSBY & CO.'S SALES.

THURSDAY, JULY 12TH,
AT OUR SALEROOMS, No. 39 WESTMORELAND ST., AT 1.30 O'C.

B. & Co. ST. FINIAN'S, 39 OAKLANDS PARK, S., JULY 12TH.
BALLSBRIDGE, WITH POSSESSION.
Held for 398 years from 1907, subject to £5 per annum. Clear possession to purchaser. Seen on order to view, 2 to 6 o'clock. Photo at Auctioneers' Offices.
Messrs. E. and G. STAPLETON, Solicitors, 29 Molesworth street.

B. & Co. TWO SPLENDID, NEWLY-ERECTED SHOPS, JULY 12TH. IN 2 LOTS. ON RATHMINES ROAD. EACH WITH POSSESSION.
NEWLY BUILT BUSINESS PREMISES, adjoining Laundry, between Portobello Bridge and Rathmines. WILL BE SOLD IN TWO LOTS, subject to £25 per annum each. Lease 490 years. Clear POSSESSION TO PURCHASER. Photo. at Auctioneers. Key at N.K.M. Factory close by.
Messrs. O'KEEFFE and LYNCH, Solicitors, 30 Molesworth street.

B. & Co. 3 CLARINDA PARK, N., DUN LAOGHAIRE. JULY 12TH.
POSSESSION.
Held for about 33 years unexpired direct from the Lords of the Soil, so that a renewal is certain at £7 7s. 0d. per annum, less usual deductions. Key at No. 2. Photo. at Auctioneers' Offices. Clear possession to purchaser.
Messrs. LYNCH & DEERING, Solicitors, 12 Lower Ormond quay.

B & Co. WAVERLEY, NEWTOWNSMITH, JULY 12TH.
DUN LAOGHAIRE. ON SEA FRONT. WITH POSSESSION.
Held for 99 years, subject to £30 per annum. Clear possession to purchaser. Seen any afternoon after 3 o'clock on order to view. Photo. at Auctioneers.
Messrs. J. H. WALSH & CO., Solicitors, 1 Lower Ormond quay.

B. & Co. 22 COULSON AVENUE, RATHGAR. JULY 12TH.
NEAT. MODERN. NON-BASEMENT. POSSESSION.
Contains 2 sitting, 4 bedrooms, bath (h. & c.), w.c., kitchen (c.r.), gas cooker, garden, with small greenhouse. Head rent £3 10s. 0d. Lease 999 years. Clear possession to purchaser. Key at No. 21.
THOS. MONTGOMERY, Solicitor, 8 Parliament street.

B. & Co. 21 HERBERT STREET, AS A GOING CONCERN. JULY 12TH.
FOR SALE, WITH POSSESSION, INCLUDING FURNITURE AND EFFECTS.
All in first-class order, with electric light throughout. Held for 148 years from 1st June, 1870, at £129. THE HIGH CLASS FURNITURE AND EFFECTS will be included in the Sale, so that a purchaser may take over as a going concern without interruption. Seen on order to view.
T. J. FARLEY, Solicitor, 15 College Green.

B. & Co. 5 CHARLEMONT TERRACE, DUN LAOGHAIRE JULY 12TH.
(KINGSTOWN). FACING SEA. POSSESSION.
Clear Possession of the House will be given to Purchaser. Held for 88 years at £27 per annum.
Messrs. C. J. REDDY & SON, Solicitors, 14 Westland Row.

B. & Co. 29 CLARINDA PARK, W., DUN LAOGHAIRE. JULY 12TH.
NON-BASEMENT. POSSESSION
Head rent £13 0s. 0d. Lease about 80 years. Clear possession to purchaser. Seen on order to view.
Messrs. TAYLOR, SON, & ROBINSON, Solicitors, 19 St. Andrew St.

B & Co. GRACE DIEU, 19 NTH. CIRCULAR ROAD. JULY 12TH
MODERN. NON-BASEMENT. CLEAR POSSESSION.
Entire in excellent order, fitted with electric light and every modern convenience. Held for 496 years from 1895, subject to £5 10s. 0d. per annum. Clear possession to purchaser. Seen daily after 12 o'clock. PHOTO.
T. J. FARLEY, Solicitor, 15 College green.

HIGH COURT OF JUSTICE.—SAORSTAT EIREANN.—CHANCERY DIVISION.
IN THE MATTER OF SAMUEL HOLMES, LTD. (IN LIQUIDATION).
For Sale, with Possession (pursuant to Order of the Master of the Rolls and subject to the approbation of the said Judge),
THURSDAY, JULY 12, AT OUR SALEROOMS, No. 39 WESTMORELAND ST.
AT 1.30 O'CLOCK,
MOUNT DILLON, ARTANE,
WITH 5¼ STATUTE ACRES OR THEREABOUTS PRIME LAND.
As already fully advertised. Held for 999 years from 1903, subject to £40 per annum. Clear possession will be given to purchaser. The purchaser will not be required to pay Auctioneers' Commission.
DAVID TELFORD, Esq., Official Liquidator, 40 and 41 Dame street, Dublin.
S. G. RUTHERFORD, Esq., Solicitor, 25 Bachelor's Walk.

BATTERSBY & CO., AUCTIONEERS, 39 WESTMORELAND ST., DUBLIN.

JAMES H. NORTH & CO.'S SALES.

SALE TO-DAY (TUESDAY), AT 2 P.M. SHARP,
AT 110 GRAFTON STREET.

230 CLONLIFFE ROAD, DRUMCONDRA.—(POSSESSION TO PURCHASER).
MODERN TWO-STOREYED HOUSE, containing six rooms, kitchen and servant's room, bathroom. Lease 900 years, and sold subject to £4 12s. 6d. per annum. Key at 110 Grafton street.
Messrs. MAXWELL, WELDON and CO., Solicitors, North Great George's street.

No. 6 GROSVENOR SQUARE, RATHMINES—CHOICE RESIDENTIAL POSITION. Clear possession. Lease 500 years from 1st May, 1882. Ground Rent £4 8s. per annum. Dining and drawing rooms, breakfast room, 3 good bedrooms, bath (h. and c.), 2 w.c.'s, servant's room; good garden, rear entrance; entrance under hall-door steps.
H. J. McCORMICK, Solicitor, 37 Molesworth street.

SALE THURSDAY NEXT, 12TH JULY.
FURNITURE AND EFFECTS.
2 NORTHUMBERLAND PLACE, DUN LAOGHAIRE.
HIGH-CLASS FURNITURE AND EFFECTS,
Comprising: Pianoforte by Haake, Pianoforte by Metzler; Mahogany Telescope Dining Table, Mahogany Dining Chairs, Drawingroom Suite, in red plush; Inlaid Oval Tables, Occasional Tables and Chairs, Inlaid Cheffonier, large Gilt Mirrors, Gilt Girandoles; large Axminster Carpets and various Rugs; China and Glass Ware, Dessert Ware, Dinner, Tea, and Breakfast Ware, Copper, Brass, and Plated Ware; Satin Walnut Bedroom Suite, Duchesse Pair, Mahogany Dressing Tables, Wash Stands, Toilet Ware, large Mirror-door Mahogany Wardrobe, Beds and Bedding, Kitchen Table, Kitchen Utensils, and Mangle, in perfect condition.
ON VIEW TO-MORROW, 10-5 P.M. DELIVERY AFTER SALE.

JAMES H. NORTH & CO., AUCTIONEERS, 110 GRAFTON ST.

58 FITZWILLIAM SQUARE.

MESSRS. BENNETT and SON, Ltd., beg to announce that they have received instructions to SELL by AUCTION,
ON MONDAY NEXT, ON THE ABOVE PREMISES,
COMMENCING AT ONE O'CLOCK P.M.,
THE RESIDUE HOUSEHOLD FURNITURE AND EFFECTS,
Comprising: Mahogany Pedestal Sideboard, do. Side Table, Set of 12 Mahogany-framed Diningroom Chairs, Oak Rug Chest, two Fire Screens, Oak Bookcase and Cabinet, Brussels and Axminster Carpets, Occasional Tables and Chairs, two Pouffes; Bedroom Furniture, in Walnut and Pine; Bedroom and Stair Carpets; Table Glass and China, Copper Epergne, Cigar Cabinet; Engravings, Picture Easels; Black and Brass Bedsteads, Hair Mattresses; Plate Chest; Kitchen Furniture and Utensils; Garden Seats, Harness Stand, Doves' House, Garden Roller, &c., &c.; and a small Library of Books. ON VIEW MORNING OF THE SALE. Purchasers pay Five per cent. Fees.

BENNETT & SON, LIMITED,
AUCTIONEERS AND VALUERS, 6 UPPER ORMOND QUAY, DUBLIN.

SALE THIS DAY (IN CONTINUATION).

JAMES HILL AND SON, 10, 11, 12 BACHELOR'S WALK.
HOUSEHOLD FURNITURE AND EFFECTS,
Comprising: DRAWINGROOM, DININGROOM, BEDROOM, and HALL FURNITURE, IN VARIETY; ROOM, STAIR and LANDING CARPETS, HEARTH RUGS, LINOLEUMS; OVERMANTELS; and A LARGE COLLECTION OF CLEAN KITCHEN FURNITURE, DRESSERS, MANGLES, PRESSES, TABLES, CHAIRS, PICTURES, PAINTINGS, ENGRAVINGS, CHINA, GLASS, PLATED WARE, &c.
(AS ALREADY FULLY ADVERTISED SATURDAY LAST).
JAMES HILL & SON, AUCTIONEERS AND VALUERS, 10, 11, 12 Bachelor's Walk.

PRIME MEADOWS,
For Mrs. Dunne, TO-MORROW (WEDNESDAY), 11th, at 3 o'clock (N.T.)—TWELVE ACRES of Second and Old Crops, close to Maynooth, at
BALLYCURRAN.
GRAZING, OATS, MEADOW,
For J. Floods' Estate, on MONDAY, 16th, at 3 o'clock (N.T.)—ONE HUNDRED ACRES in divisions, for grazing or meadow, and two fields of oats of the prime farm of
BOARDS MILL,
situate close to Trim, to be Let without reserve for balance of present season.
LEONARD, SON & CO., LTD., M.I.A.A.

STORE CATTLE SALES
EVERY THURSDAY.
R. & J. WILKINSON, M.I.A.A.
40-41 PRUSSIA STREET, DUBLIN.

NINETEENTH GREAT ANNUAL SALE.
TO BE SOLD at LOUGHREA, on FRIDAY, 13th JULY, 1923,
2,000 LAMBS
(Roscommon and Cross-Bred), from the best Flocks in Galway.
Train service in all directions most suitable. Sale in Paddock adjoining Railway Station at 12 o'clock sharp.
Commission—2½ per cent.
A. M. TOOLE,
Auctioneer, etc.,
LOUGHREA.

(CONTINUED FROM PAGE 2.)

DOGS.

AIREDALES—For Sale, Dog and Bitch Puppies, seven months, bred by Clunagh Marquis; strong, healthy. Seen at Albany, Albany avenue, Monkstown. 6 C

AIREDALE Bitch for Sale, 12 months old; well bred; 2 seconds, 2 specials, last Ballsbridge Show, one first, 2 specials, Portadown; £10 or nearest offer.—Kennelran, Rockline, Bray. 7 B

BLACK and White Cocker Bitch and 3 Pups, good working strain, £5 the lot.—Smith, Arranmore, Cavan. 5 B

BLACK Cocker Pups, sire by Fulmer Ben, winner of more championships than any cocker living, dam by Rocklyn Magic, admitted the best black living; 63/- each.—Edward Lindsay, Roscrea. 6 C

COCKER, Female, blue roan, 10 months, famous field trial blood, prize winner strain, price £4.—James Connor, Coolnaskeagh, Delgany. 6 C

COCKERS—Quality Puppies, blacks, browns, blue roans, black white; also youngsters.—Pettigrew, Enniscorthy. 9 X

FEMALE Cockers, 4 months; splendid working strain; cheap.—Gamekeeper, Neale, Co. Mayo. 7 B

FOR Sale, lovely Litter pure bred Irish Red Setter Puppies, Garryowen pedigree, 6 weeks old; Dogs £3, Bitches £2 10/-. Apply Castle Grand Spirit Bar, Castlecomer, Co. Kilkenny.

KERRY Blue Terriers—Three Brood Bitches, four Puppies, by "Rog Tailtain," for immediate disposal; owner leaving Ireland. Address "Z 3294, Terriers," this office. 6 C

KERRY Blues—For Sale, 3 Male Puppies, by "Nigger of Leysfield." Apply Miss Perkins, Ardee House, Dargle road, Bray, Co. Wicklow. 9 E

PURE Bred Irish Terrier Puppies, also Dog, 18 months old, great watch, fond of children.—R 1818, this office 6 C

PEKINESE Puppies, champion bred, very pretty specimens; cheap.—Manley, 1 Dolphin terrace, South Circular road. 6 C

PRINCE Charles and Blenheim Spaniel Puppies, champion pedigrees.—Boyce, Mill Park House, Enniscorthy. 8 D

PEKINESE Puppies, 7 months, champion pedigree, Selling out kennels cheap.—Box 1059, Irish Times Branch Office, Belfast

WANTED, Pure Bred Cocker Pup, all brown, male. Address "Z 3248, Cocker," this office. 5 B

2 IRISH Setters, trained, Bitch, fourth season, and Dog, third season. Address "Z 3257, Dogs," this office. 5 B

PREMISES, LANDS, ETC.

ABOUT 10 Acres heavy crop of Splendid Old Meadow for Sale, Obelisk Park, Blackrock. Apply Prior, St. .... of God's, Stillorgan. 8 B

A LARGE Shop and House, 37 High street, with possession of Shop), with 7 rooms overhead, Let and producing £1 1/3 per week; ground rent £9; lease 800 years; seen any time.—MacArthur's Auction, Friday, 20th July. 9 E

BUSINESS Premises, 3 Lower Sheriff street—Spacious Shop, 5 apartments, let to monthly tenant at £3 per month; ground rent £5; lease 400 years. Seen any time. MacArthur's Auction, Friday, 20th July. 9 E

CAPEL street (148)—Large double fronted Shop, Warerooms overhead, cellar, lavatory, wash basin; situated in good business locality; vacant possession to purchaser; ground rent £62; lease 32 years to run; open daily. MacArthur's Auction, Friday, 20th July. 9 E

CHEMIST requires small Shop or Going Concern, near Dublin.—R 1965, this office.

FOR Sale, with immediate possession, Shop, Dwelling-house, and Premises, main street, near beach; excellent living. Apply Hughes, Belgium House, Holyhead. B

GARAGE Accommodation for three Cars; terms reasonable; Rathmines road.—R 1751, this office. 6 C

LARGE Office to Let, first floor.—41 Westland Row. 6 C

LARGE Room to Let, 80 x 40 feet, Upper Sackville st.; separate entrance; suitable for stock rooms or entertainments. Apply S 4, this office. 9 E

MEADOWS for Sale, 15 Irish Acres of Upland Meadows, with or without Aftergrass, at Laurel Hill, Rathfarnham. 5 B

OFFICE to Let, front, second floor, Bachelor's Walk; seen by arrangement.—S 18, this office. 9 C

PREMISES, LAND, ETC., CONTINUED.

RATHMINES—Auction, 12th July—2 splendid, newly erected Shops, Rathmines road.—Battersby, Auctioneers, Dublin. 2 X

SHOP and Parlour to Let, a good populous locality; low rent; would suit any business; what offers for key?—R 1860, this office. 7 D

WANTED, Premises suitable for small Workshop, with one or two rooms as offices; central; lease or rent.—R 1496, this office. 5 B

WANTED, good Farm, about 60 acres, neat Residence, near railway station, Mullingar to Dublin; particulars. Address "Z 3367, Farm," this office. 9 E

22 DAWSON st.—Two Rooms to Let as Offices. Apply 23 Dawson st. 9 E

25 ACRES Prime Meadow, Sweetmount, Dundrum. Apply T. Lambert, Riversdale, Milltown. 6 C

BUSINESS, SALE AND WANTED.

A LAUNDRY for Sale, South of Ireland; good opening for one who knows the business; good connection, fully equipped for £350 weekly trade. Address "Z 3095, Laundry," this office. 8 2

NEW and Secondhand Clothes Shop and House, as a going concern; central.—R 1911, this office. 9 C

PREMIER Township, Dublin—Sale (possession) High Class Cafe, with Dwelling, 12 apartments; long lease; up to date; no outlay.—R 1846, this office. 7 C

SMALL Business required, suitable for lady; state terms.—M. L., Irish Times Branch Office, Kingstown.

STABLING AND GRAZING.

GRAZING for Horses, very good, 5/- per week, Cattle 2/-.—R 1752, this office. 8 7

GRAZING Wanted immediately for 8 or 9 horses, convenient city; good price for good place; state weekly terms.—R 1941, this office.

GRAZING—Good Pasture for all Stock, at Mountseskin, Brittas, Dublin. 9 E

HOUSES AND LANDS FOR SALE.

AUCTION, 12th July—21 Herbert street; possession; as going concern; splendid town Mansion, with Furniture and Effects.—Battersby, Auctioneers 2 X

ARTANE, Mount Dillon, on 5¼ Acres Statute; compact modern built Residence; possession; convenient situation. Auction, 12th July.—Battersby, Auctioneers. 2 X

ADELAIDE road—Charming, spacious House for Sale, perfect order; electric light, and every modern convenience; 899 years' lease; head rent £6 15/-; price £1,250; possession; a bargain.—R 1884, this office. 7 D

A GOOD Investment, 9 and 11 Portobello road; vacant possession No. 9; each containing 3 large and airy apartments, yard, and w.c.; No. 11 let at 7/10 per week; keys with the Auctioneers; ground rent £3 10/- each; lease 90 years. MacArthur's Auction, Friday, 20th July

AT Skerries—"Rossinver," New street Skerries; Vacant possession next private Residence; 8 good apartments, yard, lavatory, electric light; keys with Miss Kirwan (shop); ground rent £4; lease 999 years. MacArthur's Auction, Friday, 20th July. 9 E

BALLSBRIDGE—39 Oaklands Park, S., possession; modern House; choice position. Sale, 12th July.—Battersby, Auctioneers. 2 X

BEAUTIFUL Residence, 17 Stamer street; vacant possession to purchaser; good gardens front and rear; 9 large apartments, usual outoffices, electric light; ground rent £6; lease 800 years; seen any time. MacArthur's Auction, Friday, 20th July. 9 E

BALLSBRIDGE (opposite Show grounds)—Detached Residence, suitable for shop or private residence; price £1,800. Apply Corrigan and Co., 4 Grafton st.

CASIMIR road (possession)—Modern House, 5 apartments, bath (h.c.); ground rent £6 10/-; lease 800 years; price £900. Keys with MacArthur's. 9 E

CONNAUGHT street, Phibsborough (possession)—Good House, price £780. Keys with MacArthur's, 78 Talbot street. 9 E

DUN Laoghaire—29 Clarinda Park, W.; possession; non basement. Auction 12th July.—Battersby, Auctioneers, Dublin. 2 X

MESSRS. HOLDEN'S SALES
TO-MORROW (WEDNESDAY), 11th JULY,
At one o'clock,
WELL-KNOWN FULLY-LICENSED CONCERN,
"GLENVIEW HOTEL,"
GLEN OF THE DOWNS,
TOGETHER WITH 53 STATUTE ACRES LAND.
MURPHY and MALLINS, Solicitors, 23 Kildare street, Dublin.

COMMODIOUS DWELLINGHOUSE (POSSESSION).
303 NORTH CIRCULAR ROAD
WITH THE ADJOINING HOUSES, 299 AND 301 NORTH CIRCULAR ROAD, IN ONE LOT.
JOYNT and CRAWFORD, Solicitors, Foster place.

COMPACT HOUSE, WITH POSSESSION,
16 WALTON TERRACE (WEST ROAD).
Lease 500 years, at £4. P.L.V., £9.
JAMES L. BURKE and CO., Solicitors, 63 Upper O'Connell street.

W. J. HOLDEN & SON,
Auctioneers and Valuers,
SAINT ANDREW STREET, DUBLIN.

SALE TUESDAY, 17th JULY, at 3 o'clock, AT THE WORKS, PORTARLINGTON.
RE PORTARLINGTON ELECTRIC LIGHT & POWER CO., LTD., IN VOLUNTARY LIQUIDATION.
BUILDINGS, PLANT, &c.,
AS A GOING CONCERN, COMPRISING COMPLETE GENERATING PLANT, SITUATED AT FRENCH CHURCH STREET, PORTARLINGTON, AND KNOWN AS THE PORTARLINGTON ELECTRIC LIGHT AND POWER WORKS.
Held under lease for 100 years from January, 1914, at £5 10/- per annum.
The Buildings comprise lofty, well-constructed Engine-room, Battery-room, Stores, and roofed-in Gas Generating Plant. All enclosed in large yard, which provides ample room for extension.
The Machinery principally comprises:—
No. 1 PLANT—32 h.p. "Ruston Proctor" Oil Engine, driving 18 k.w. "Mawdsleys" Generator.
No. 2 PLANT—37 h.p. "Andrews" Suction Gas Engine, complete with "Ruston and Hornsby" Suction Gas Plant, driving 20 k.w. "Newton" Generator.
BOOSTER BALANCER SET.—Two 5 h.p. 230 volt "Mawdsleys" Motors, and two 60 volt 40 amp. "Mawdsleys" Generators, all coupled together on one bed.
In addition there is the usual Switchboard, complete with Ammeters, Voltmeters, Field Regulators, Motor Starters, K.W.H. Meters, Fuses, etc. The Battery, which is of 200 ampere hour capacity, comprises 116 9-plate "F" type "Pritchett and Gold" cells. There are the usual spares, testing apparatus, tools, etc. The distribution is carried out by overhead mains on the 3-wire system, giving voltages of 230 and 460.
In addition to the private consumers for lighting and power, the Company have the contract for the public lighting of the town and railway station.
Further information to be had from the Auctioneers or the Liquidator.
Trains from Dublin to Portarlington leave at 9 a.m. and 12.30 p.m.
M. CROWLEY, Esq., F.C.A., F.S.A.A., (M. Crowley and Co.), Liquidator, 16 College Green, Dublin.
FREDERICK CROSKERRY and SON, Solicitors having Carriage of Sale, 13 Lower Ormond quay, Dublin.
W. J. HOLDEN & SON,
Auctioneers.
SAINT ANDREW STREET, DUBLIN.

AUCTIONS
BY
PATRICK O'CONNOR & SON,
LIMITED.

HIGH COURT OF JUSTICE—SAORSTAT EIREANN—CHANCERY DIVISION.
In the Matter of
THE HAWKINS MOTOR COMPANY, LTD. (IN LIQUIDATION).
IMPORTANT AND ATTRACTIVE SALE OF
VALUABLE CITY PREMISES,
STOCK-IN-TRADE, &c.

PATRICK O'CONNOR and SON, LTD., are favoured with instructions from the Liquidator to SELL BY PUBLIC AUCTION, on the PREMISES, at HAWKINS STREET, DUBLIN, on NEXT FRIDAY, 13th JULY, AS A GOING CONCERN, subject to the approbation of the Judge, all the Interest in the above Premises, lately occupied by the Hawkins Motor Co. Ltd., situated in Hawkins street, held under lease for 21 years from 1st September, 1921, at the very low rent of £600 per annum.
The Premises to be offered for Sale comprise one of the most spacious and convenient Business Premises, situated in the heart of the Metropolis, convenient to all rail and shipping facilities, theatres, and places of amusement, having a spacious well-lighted Garage (with inspection pit and oil pump); floor space 53 x 59 feet, with very large Showrooms and Offices overhead, fitted with modern sanitary arrangements. Total frontage to Hawkins street, 59 feet.
Portion of the Premises are Let to tenants at a total annual rental of £354 per annum, leaving a large portion vacant, which can very easily be Let to good tenants at handsome rents. Clear possession of the Garage, Showrooms and Offices, will be given to the Purchaser. This Sale will afford an unique opportunity of acquiring spacious premises of the kind in the most central part of the city.
On application to the Auctioneers appointments will be made to show intending purchasers over the Premises. The Stock-in-Trade comprises Motor Fittings, Parts, Tyres Tubes, Lamps, Spares and General Accessories required in an up-to-date Garage and Motor Repair Depot, together with first-class Office equipment, detailed particulars of which may be inspected on the morning of Sale.
On View from 10 o'clock morning of Sale. Sale at 12.30 o'clock sharp.
For all further particulars, Conditions of Sale and Orders to View apply to
Messrs. JAMES O'CONNOR and CO., Solicitors, 71 Dame street;
Messrs. DALTON and CONDELL, Solicitors, 11 Stephen's Green, North; or
THE AUCTIONEERS.

CLEARANCE SALE OF
CATTLE, HORSES, FARMING AND OUTDOOR EFFECTS, AND CROP OF OATS.
BALLYMAGILLAN, DUNBOYNE.
PATRICK O'CONNOR and SON, LTD., having Disposed of the Interest in the Farm, are further favoured with instructions from M. Cowley, Esq., to SELL BY AUCTION, on TUESDAY, 17th JULY, on the PREMISES, the following:—Clydesdale, sire, Milo, by Ironstone, 4 years, prizewinner at R.D.S. Show, 1922, bred by Mr. Bartley; Draught filly, 1½ years old, by Milo; 3 excellent Working Mares, Grey Harness Pony, coming 5 years; useful Trapper, 2 fresh calved Cows, 2 three-year-old Bullocks, 2 1½-years-old Bullocks, 2 Calves, 3 Store Pigs, Several Sets Cart and Trap Harness, Stallion Harness, Saddles, Bamford 1921 Mowing Machine, Pierce and Doyle Mowing Machines, Lever Rake, Hay Collectors, 2 Scotch Carts, Liverpool Gig, Ploughs, Harrows, Hoes, Field and Drill Rollers, Blackstone Chaff Cutter, Potato Sprayer, Pulper, Ouncils and Weights, 2 Patent Churns and numerous other Effects. Also will be Set, 4 Acres splendid Crop of Oats, at Caulstown.

TO-MORROW (WEDNESDAY), 11th JULY.
BELMONT, RAHENY—For E. O'Neill, Esq.—Letting of 15 Acres Upland Meadows. 12.30 o'clock.
NEXT MONDAY, 16th JULY.
LADYSCHAPEL, MAYNOOTH—For Hon. Mrs. Lawless—Letting of 30 Acres Meadows. 12.30 o'clock.
WEDNESDAY, 18th JULY.
WOODLANDS, SANTRY—For J. S. Jolley, Esq.—Auction of 400 Cocks 1st and 2nd Crop Hay. Sale 12.30 o'clock.
SAME DAY.
CHEEVERSTOWN, KILBRIDE—For Mrs. Isdale—Letting of 25 Acres Upland Meadows, in divisions. Sale 2.30 o'clock.
FRIDAY, 20th JULY.
KILLAKEE, RATHFARNHAM—Massy Estate—Letting of 8 Acres 3rd Crop Meadow; and for A. Smith, Esq., 7 Acres Meadow and Aftergrass. 12.30 o'clock.
SAME DAY.
EMBANKMENT, SAGGART—For Mrs. Dunne—Letting of 9 Acres Upland Meadow and Aftergrass and 1 Acre White Oats. 1.30 o'clock.
SAME DAY.
BRITTAS—For T. B. Jobson, Esq.—Letting of 8 Acres Meadows and 20 Acres Grazing. 2.30 o'clock.
PATRICK O'CONNOR & SON,
LIMITED, M.I.A.A.,
Auctioneers, Valuers,
Cattle, Sheep and Wool Salesmen,
49 QUEEN STREET, DUBLIN.

HOUSES AND LANDS CONTINUED.

DUN Laoghaire—Waverley, Newtownsmith; possession; a non basement House, with beautiful views. Auction, 12th July.—Battersby, Auctioneers, Westmoreland street. 2 X

DUN Laoghaire—3 Clarinda Park, N.; possession; favourite position. Auction, 12th July.—Battersby, Auctioneers, Dublin. 2 X

DALKEY (possession); 2 reception, 5 bedrooms, bath, garden; ground rent £10; lease 999 years; price £1,000. Keys with MacArthur's. 9 E

DALKEY (possession), standing on half an acre; 2 reception, 4 bedrooms; ground rent £8 8/-; lease 250 years; price only £850. Orders to view from MacArthur's, 79 Talbot street. 9 E

ENGLAND—In beautiful Wye Valley, for Sale, possession, substantial stone 4 bedroom House; excellent repair, ½ acre; £375.—Campbell, Valuers, Hereford. 6 C

EXCEPTIONALLY attractive House, near Foxrock, 3 sitting, 6 bedrooms, out-offices, garage, tennis, large fruit, flower, and vegetable garden, etc.; long lease; £1,950 or near.—R 1987, this office.

FOR Sale by Private Treaty, Laurel Hill, Rathfarnham, Co. Dublin, 22 acres 2 roods, Statute measure, with substantial Dwellinghouse, gate lodge, a walled-in garden, etc.; held for unexpired term of about 72 years, subject to yearly rent of £44; the lands are all in meadow at present. 5 B

FAIRVIEW—Splendid seven roomed House, bathroom, vacant possession; lease 900 years; rent £6 10/- yearly.—R 1874, this office. 9 E

GLENAGEARY—Attractive non basement House (possession), 8 apartments, bath. Price, etc., apply S 22, this office. 9 D

HARRINGTON st. (best part), £1,200; Inchicore (new house), £350; Sandycove, £650; Orwell Park, £2,500; Berkeley road, £450.—Etchingham and Co., 7 Lower Pembroke st. 'Phone 3523. 6 C

HOUSE for Sale, Frankfort avenue, perfect condition, five bed, three reception rooms, electric light, garden back and front.—R 1983, this office. 9 E

HOUSE for Sale, Belfast; three reception, 5 bedrooms; quiet locality; garden front and rear; ground rent £3 15/-; P.L.V. £23; near penny stage from Junction; possession.—24 Ashley avenue, Belfast. 9 E

IN Fermanagh and Tyrone we have for Sale Farms ranging in price from £200 to £7,000. Apply, stating requirements, Wallace and Scott, Fivemiletown and Enniskillen. 3 B

LARGE Premises for Sale, suitable for club, central situation, all conveniences, or might suit trades union. Apply R 1908, this office 9 E

NICE 5 Roomed House, with large garden, for Sale, with possession; newly done up.—R 1851, this office. 7 B

NICE modern House for Sale (possession), near new factory, Botanic road; reception, dining, and 3 bedrooms, hot and cold bath, lavatory, maid's room, kitchen, good garden, room for motor garage.—R 1905 this office.

HOUSES AND LANDS.

JAMES H. NORTH & CO.,
110 GRAFTON STREET.

HOTEL BUSINESS TO BE SOLD as a Going Concern, with possession. Held for 999 years, subject to £12 per annum. The House, which is doing a very excellent business, is conveniently situated, centre city, close to station, containing 3 reception, 10 good bedrooms, modern conveniences, and recently decorated throughout. Orders to View, James H. North and Co.

AN EXCELLENT OPPORTUNITY to secure a sound HOTEL BUSINESS, situated best part of Dun Laoghaire, close to tram and sea. The property is in excellent condition, has been renovated throughout, and is fitted with modern conveniences. The House contains 11 living apartments. Held under reasonable conditions. Will be Sold for £1,200 to the first offer.

HATCH STREET —LARGE PREMISES, now being used as a Private Hotel, having a good clientele, in very good order, containing 4 reception, 7 bedrooms, maid's room, up-to-date conveniences. Held practically for ever. Price £1,500. Furniture will be Sold at a valuation.

STRAND ROAD, MERRION — SEMI-DETACHED CHARMING HOUSE, having 7 rooms, bath, electric light, good garden. Subject to £6 per annum. Price £1,400. Offers.

SHANKILL —TO BE LET FURNISHED from 1st November, at £20 per month, a DETACHED HOUSE, two minutes' walk from railway station, containing 3 sittingrooms, 4 bedrooms, bathroom, and 2 maids' rooms, with garage, garden, and pleasure grounds.—James H. North and Co., 110 Grafton street.

BRAY —TO BE LET at £120 per annum and taxes, a Charming DETACHED VILLA with garden, pleasure ground, and garage; near train.—James H. North and Co., 110 Grafton street.

BRAY —FOR SALE, with 4¼ Acres, price £3,300, Gentleman's Residence, containing 4 sittingrooms, 5 bedrooms, bathroom, 2 servants' rooms. Apply James H. North and Co., 110 Grafton street.

HOWTH —FOR AUGUST £50—A FURNISHED RESIDENCE, occupying the most beautiful position in Howth, Southern aspect; garden, pleasure grounds, and garage. A Delightful Residence.—James H. North and Co., 110 Grafton street.

JAMES H. NORTH & CO
110 GRAFTON STREET.
'Phone—63 Dublin.

Slyne's Summer Sale

All Our Models Reduced.
Slyne & Co. Ltd
71 Grafton St.
AND
1 & 2 Harry St.,
DUBLIN.

HOUSES AND LANDS CONTINUED.

N.C.R. (city end), possession—Modern House, price only £700. Orders to view from MacArthur's. 9 E

PORTADOWN, Co. Armagh—Dwellinghouse, large yard, two frontages, forge, coachbuilding shed, etc.; Goodwill of Smith and Coachbuilding Business; premises held for ever, low rent; very suitable for development. For Sale, Private Treaty.—Alex. McLearn, Auctioneer, Portadown. 5 B

RATHGAR—22 Coulson avenue; possession; neat, non basement House. Auction 12th July.—Battersby, Auctioneers, Westmoreland street. 2 X

RATHGAR—Pretty Cottage for Sale; 8 rooms; long lease; bargain.—Boag, Agent, 24 Main street, Blackrock. 7 B

RATHGAR (possession), non-basement; 2 reception, 4 bedrooms, garage, electric light; price £1,000. Orders to view from MacArthur's. 9 E

RATHGAR, possession—Well built modern non basement House (possession), 7 apartments, bath, good garden. Sale terms, apply S 23, this office. 9 D

SOUTH-EAST England—High class Poultry Farm for Sale as Going Concern; three dwelling houses, 13 acres; fine wholesale connection; splendid range poultry houses and pedigree utility stock, necessary appliances; ready for purchaser to carry on; immediate possession; would consider division.—Marks' Poultry Farm, Rettendon, Chelmsford, Essex. 6 X

SUTTON Cross—Bella Vista, desirable residence, semi detached; 3 sitting, 4 bedrooms, good gardens; long lease, low head rent; possession. Apply Wynberg, adjoining. 5 B

SUTTON—New Bungalow for Sale, price £850; eight apartments; long lease; possession; modern conveniences.—S 5, this office. 9 E

5 CHARLEMONT terrace, Dun Laoghaire; possession; facing sea. Auction, 12th July.—Battersby, Auctioneers, Dublin. 2 X

18 ROCK road, Blackrock (tram line)—Suit contractors, milk vendors, photographers, dressmakers, or tailors, or would be suitable for other business purposes, or private residence; held for 77 years unexpired at £8 5/- yearly. Sale by Auction, Wednesday, 18th July, at 1.30 p.m., in Salesrooms of Corrigan and Co., 4 Grafton st. Clear possession to purchaser; large garden; side entrance.

27 CADOGAN road, Fairview (at Annesley Bridge)—Nice 5 roomed Residence; held for 199 years from 1904, subject to only £2 15/- yearly. Sale by Auction, Wednesday, 18th July, at 1.30 p.m., in Salerooms of Corrigan and Co., 4 Grafton st. Immediate possession.

108 PEMBROKE road—These commodious Premises, convenient to shops and trams, will be Sold by Auction on Wednesday, 18th July, at 1.30 p.m., in Salerooms of Corrigan and Co., 4 Grafton st. Held for 150 years from 1830, subject to £8 18/6. Immediate possession.

HOUSES TO LET.

DUBLIN AND DISTRICT.

A FURNISHED House, bath, gas, gardens, suit three adults, Sandford.—S 20, this office.

DUNDRUM—Five roomed Furnished House to Let, year or longer; near station; what offers?—R 1995, this office.

ESKER House, Lucan, with gate lodge, stabling, garden, and pleasure grounds, containing 2 acres, and, if required, lawn containing 4½ acres. Residence approached by nice winding avenue, and grounds extend to small river. The house contains entrance hall, diningroom, drawingroom, 5 bedrooms, bathroom, hot and cold water, two lavatories, etc. Full particulars from Thomas Early, Solicitor, 16 Henry street, Dublin. 5 D

FURNISHED Modern House to Let for August, to approved tenant, South Circular road. Address "Z 3263, House," this office. 5 B

FURNISHED House to Let for the month of August or longer; five apartments; 30 minutes' walk from the Clontarf Baths; Clonliffe side; £3 a week; good chance for Horse Show visitors.—R 1910, this office.

HOUSE to Let, Furnished, h. and c. bath, electric light, gas cooker, August, Marlborough road, Donnybrook.—R 1942, this office.

HERBERT street—Half House, self contained, 3 rooms, separate bathroom, kitchenette, etc., £125, garage optional. Address "Z 3336, Apartments," this office. 9 E

PALMERSTON Park—Furnished House to Let from 20th July, six weeks; very moderate.—S 19, Irish Times Branch Office, Rathmines. 9 E

UNFURNISHED, 5 Bed, 3 Sitting Rooms, all modern conveniences, electric light and heating in every room, large garden front and rear, rustic work, new garage, rent £120, free; cash payment £70 for improvements; close to Lansdowne.—R 1618, this office. 5 B

HOUSES WANTED.

A SMALL Unfurnished House Wanted immediately, to rent by year or term; five rooms, kitchen, bathroom (h and c.), larder, etc.; good reference; no family; rent in advance.—Box 70, Lynch's Advertising Service, D'Olier Chambers, Dublin. 6 C

A DETACHED House, between Merrion and Bray, with good garden.—R 1962, this office. 9 E

CIVIL Servant requires small Unfurnished House; garden; keymoney, £30.—R 1834, this office. 6 C

FURNISHED House required in Dublin or suburbs by careful tenants, two in family; wanted for twelve months or longer.—R 1730, this office. 5 B

WANTED to Purchase immediately, House, 12 to 14 rooms, central or on tram line. Address "Z 3250, House," this office 5 B

WANTED, to rent or purchase, a small modern House in good residential district in Pembroke.—R 1647, this office. 5 B

WANTED, Cottage or Lodge, Unfurnished, permanently; Protestants.—R 1812, this office. 6 C

HOUSES AND LANDS.

DOCKRELL LIMITED,
(MEMBERS OF THE IRISH AUCTIONEERS' AND ESTATE AGENTS' ASSOCIATION.)

Rathgar—CHARMING MODERN SEMI-DETACHED HOUSE FOR SALE, non-basement; electric light and gas; large garden. The house contains square hall, drawingroom, diningroom, 5 bedrooms, kitchen, hot bath, pantries, motor garage. Ground rent only £8 15/-. Immediate possession. Apply Dockrell Limited, Agents, Dublin.

Bray Esplanade —A fine roomy HOUSE FOR SALE, with possession; splendid sea views; 4 reception, 6 bedrooms, kitchen, hot bath; large garden; price £1,200, with possession. Apply to Dockrell, Limited.

Leeson Park FOR SALE, handsome Residence, well-built, spacious rooms, 3 reception, 5 bedrooms, maids' rooms, hot bath; good garden; motor house and rooms; electric light, etc. Apply to Dockrell Limited.

No. 11 Summerville Park, Rathmines—(Dartry tram line adjoining), FOR SALE, with possession, 6 rooms, kitchen, hot bath; garden; ground rent only £4; lease 900 years; price moderate. Apply to Dockrell Limited.

Blackrock—AT REDUCED PRICE—Non-basement House, good garden, perfect order. Only £1,400. Apply Dockrell Limited, South Great George's street.

DOCKRELL LIMITED,
38 & 39 STH. GT. GEORGE'S ST.

GREYSTONES, 2¼ Acres—A unique Villa, on Southern picturesque slopes, sheltered, yet bracing, for SALE with possession; replete with every modern convenience; 3 reception, 6 bedrooms, maid's room, hot air press, bath (h. and c.), TENNIS court, and delightful grounds; rare exotics and dainty rockeries, summer house, fully-stocked flower, fruit and vegetable gardens, maintained by one man. Permit from ARTHUR JONES and SON, Auctioneers, House Agents, GREYSTONES 1. Many others in district.

5 Brendan road, Herbert Park—FOR SALE, A MODERN SEMI-DETACHED NON-BASEMENT VILLA, containing 2 reception, 4 bedrooms, and maid's room; bath and w.c. separate; gas cooker, electric light; cycle house and fowl run. Low ground rent; long lease. Immediate possession. Apply on premises.

BELFAST READERS.
THE IRISH TIMES is due to arrive in Belfast at 9.5 a.m. each day. If your Copy is not delivered within a reasonable time please communicate with our Local Office, 108 Royal Avenue, Telephone—Belfast, 1787.

HOUSES WANTED CONTINUED.

WANTED, inland, South County Dublin, small House or Cottage, to rent or purchase.—R 1694, this office. 5 B

WANTED to Buy, modern 8 roomed House, Rathgar, Sandymount, or Kingstown.—R 1820, this office. 6 C

WANTED to Rent or Buy, a Small House, non-basement, in South Dublin or neighbourhood, 5 bedrooms.—R 1980, this office. 9 E

WANTED to Purchase, with possession, House, North or South Dublin; about £600.—R 1938, this office.

WANTED to rent or buy, House, Ballsbridge district, 3 reception, 4 family bedrooms, garden.—R 1946, this office. 8 10

WANTED for small family, modern House, North or South; £600. Send particulars, S 24, this office.

WANTED, to Rent or Purchase, small non basement House, 3 bedrooms, servant's room, 2 reception, South suburbs; state price.—R O 278, Irish Times Branch Office, Rathmines. 9 C

WANTED, Small House to Rent, about £40 yearly.—R 1965, this office. 9 C

WANTED, Small House, Dublin or suburbs, August, September, garden.—S 16, this office.

£30 KEYMONEY—Small Unfurnished House; highest references; exceptional tenant.—R 1833, this office. 6 C

APARTMENTS TO LET.

DUBLIN AND DISTRICT.

APARTMENTS—Lists from Central Bureau Agency, 25 Nassau street. Enclose stamp. T

APARTMENTS Agency, 45 Henry st.—For students, business people, paying guests; Flats. 15 T

APARTMENTS—Beautifully Furnished Bedroom and Sittingroom in private house, close to Provisional Government; every up to date convenience, electric light, 'phone; first class cooking and attendance; best and liberal food; full Board 2 gns., partial if desired; suit three gentlemen.—R 919, this office. B

AT 11 Sandymount avenue, Ballsbridge—Most comfortably Furnished Apartments; Board optional; one minute Dalkey tram. 5 B

AT 19 Warrington place—Superior Apartments, Full or Partial Board; visitors or permanent; moderate. 6 C

A COMFORTABLE Bedroom and Sittingroom, suit one or two gentlemen; moderate.—55 Ranelagh road. 7 D

APARTMENTS vacant.—13 Herbert street. 7 D

AT 43 Lower Leeson street—High class Residence. 7 D

AT 52 Harcourt street—Select Furnished Apartments. 8 D

AT 55 Upper Leeson st.—Superior Rooms, full or partial board. 9 E

ATTRACTIVE, artistically arranged Flat, Unfurnished, 13 Fitzwilliam square; 2 bed, 2 sitting rooms, kitchen, bathroom, boxroom, etc.; newly decorated; immediate possession; view any time.

AT 20 Earlsfort terrace—Excellent Accommodation for visitors to Dublin. 'Phone 875. 9 E

AT 84 Pembroke road—Bedrooms, use Sittingroom; visitors or permanent; board as desired.

AT 27 Northumberland road—Apartments, with cooker, some attendance; 1½d. tram fare.

A HALL Flat to Let, Furnished, 4 apartments and kitchen, gas cooker, bathroom, telephone; also 3 Unfurnished Rooms, large drawingroom, bedroom, kitchen. Apply between 7-8 p.m., 24 Fitzwilliam place.

BOARD Residence, visitors or permanent.—13 Herbert street.

BOARD Residence, comfortable; two can share room if required.—33 Waterloo road.

COMPACT self contained Flat (Fitzwilliam Maisonettes), upper floor; 4 rooms, bathroom, etc.; £90, free. Apply Caretaker, 17 Upper Fitzwilliam st. 9 E

COMFORTABLE Furnished Apartments to Let, private house.—56 Dartmouth square, Leeson Park.

DONNYBROOK, 12 Belmont avenue—Comfortable Bedroom; suit lady or gentleman dining out. 5 B

DUBLIN Service Flats, 28 Upper Pembroke street. Telephone, 3164. Small Furnished Flat, 2 gns.; Bedroom, 1 gn.; baths and attendance; restaurant. 6 C

DRAWINGROOM Flat, self contained, Unfurnished, to Let, Harcourt st.—R 1969, this office. 9 E

FLAT, sittingroom, bedroom (partly furnished), kitchenette, use bathroom, electric light, semi-detached house, Clontarf, best position; Protestant family of two; moderate terms; must be well recommended.—R 1959, this office. 9 E

FLAT to Let, Kenilworth Park district; two well furnished bedrooms, drawingroom, bath (hot and cold), kitchen, coal range, gas cooker, electric light, coal house.—R 1979, this office. 6 C

FLAT to Let, Furnished, private house, Donnybrook; bedroom, sittingroom, kitchen, gas cooker, sink; 30/-.—S 8, this office. 9 E

FLAT, Unfurnished, 45 Waterloo road; four apartments, lounge hall, electric light. 9 C

FLAT to Let, Unfurnished, 2 large and 1 small rooms, use of kitchen and bathroom, rent 30/-.—R O 280, Irish Times Branch Office, Rathmines.

FLATS, Unfurnished, newly laid out, every modern convenience, Rathmines road (Portobello Bridge).—Exchange Buildings, Ltd., 6 Grafton street. X

FURNISHED Rooms, use of kitchen, bath; no attendance.—11 Upper Leeson street. 9 E

GROVE Park, Rathmines—Furnished Bedroom and Sittingroom and use of kitchen and bath; 18/6 per week.—R 1494, this office. 5 B

HALL Door Flat to Let, Unfurnished, 3 rooms, bath, electric light, garden, in Leinster road, Rathmines. 30/- per week.—R 1988, this office. 9 E

The House for Men.

All this week a big show of four-piece Sports Suits (Jacket, Vest, Trousers, and "plus four" Knickers) at £4 : 15 : 0. A Wonderful Offer.

Flannel Trousers, in Grey and White,
16/6, 18/6, 23/6, 27/6.

All details in Outfitting, from Socks to Hat, in Dress and Sports Wear.

W. J. KELLY,
87 GRAFTON STREET.

APARTMENTS TO LET CONTINUED

HERBERT street—Gentleman will Let Top Flat, own residence, self contained, 3 rooms, separate bathroom, kitchenette, £80; garage available. Address "Z 3337, Flat," this office. 9 E

HALL Flat, three rooms, well Furnished, central, 30/-. Reply S 35, this office. 9 C

LARGE Furnished Bedroom and Sittingroom; good cooking; electric light, hot bath; Morehampton road. Address "Z 3271, Apartments," this office. 6 C

LARGE Double Bedroom, 14/6; Top airy Single, 6/6; use bath; central. Reply S 36, this office.

SELF contained well Furnished Flat, sittingroom, bedroom, bathroom; 30/- weekly. Apply 33 Wellington road. 5 B

TO Let for August, comfortably Furnished Flat, Lower Baggot st., sittingroom, bedroom, bath, kitchenette, etc.—R 1949, this office.

TO Let, comfortable Bedroom, every convenience, suit lady or gentleman.—119 Strand road, Sandymount. 9 E

TO Let, Furnished or Partly, Flat.—108 Stephen's Green. 9 C

TWO nice Rooms; suit gentleman dining out; bath, electric light.—55 Waterloo road. 9 E

TWO Protestant Gentlemen can have Bed and Breakfast (Phibsborough), 14/- each, or partial board if required.—R 1975, this office.

UNFURNISHED three room Flat to Let, Sandymount; seen by appointment; 30/- weekly.—R 1433, this office. 5 B

UNFURNISHED Flat, Fitzwilliam square, electric light, bath, etc. Apply 67 Fitzwilliam square, Hall Flat. 9 E

UNFURNISHED Flat, first floor; kitchenette, gas cooker, electric light, bath.—3 Harcourt st. 9 E

WELL Furnished Rooms, combined and otherwise, private detached house in own grounds; Board optional.—66 Belmont avenue, Donnybrook. 5 B

WESTLAND Row—Well Furnished Rooms to Let (ground floor); suit doctor.—R 1856, this office. 6 C

WELL Furnished Combined Front Room, every convenience, 15/- weekly.—71 Harold's Cross road. 9 E

WOULD fellow-Civil Servant Share large House, North Dublin, seaside situation, conveniences ideal; part rent about £50.—R 1976, this office.

2 GOOD Furnished Rooms, suit young doctor, vicinity Manor st. Apply Apartments Agency, 45 Henry street.

2 GENTLEMEN, full Board Residence, Sittingroom, South side; 25/- per week.—S 41, this office. 9 C

10 FITZWILLIAM square—Attractive Apartments, breakfast, late dinner; tennis free; suit gentlemen; moderate. 4 C

18 PEMBROKE road—Superiorly Furnished Bed and Sitting Rooms, electric light, bath. 8 D

19 LOWER Pembroke st.—Room to suit three or four business girls; board optional. 9 E

53 WATERLOO road—Front Sittingroom, 2 Bedrooms, bath, electric light. 5 B

74 PEMBROKE road—Sittingroom and Bedroom, nicely Furnished; good cooking, attendance; moderate. 5 B

APARTMENTS WANTED.

LADY, out during day, requires Room with small Protestant family, vicinity Harold's Cross; moderate.—R 1912, this office. 6 C

RATHGAR (Palmerston Park district)—Gentleman requires Bedroom, with use of Sittingroom; partial Board.—R 1802, this office. 6 E

WANTED, September or October, Unfurnished Flat, sittingroom, two bedrooms, etc., Ballsbridge-Dunlesry district.—R 1767, this office. 6 C

WANTED, one, two nice Unfurnished Rooms and Stable, no children, immediately.—R 1876, this office. 9 A

YOUNG Lady desires to go as Paying Guest, in nice family. Full particulars to R 1991, this office. 9 E

SEASIDE AND COUNTRY.

HOUSES TO LET AND WANTED.

AT Greystones—Bungalow, 4 rooms, bathroom, charming garden, Furnished or Unfurnished, £70. Stamp, Arthur Jones and Son, Greystones. 5 B

A FURNISHED Cottage, Let for August and September. Apply Mead, Seamount road, The Hill, Malahide. 7 B

ATTRACTIVE Detached House; two sitting, four bedrooms, servants' rooms, store rooms, etc.; bath and electric light; large garden and yard; 40 miles from Dublin; good train service; excellent residential locality; golf, tennis, hockey; £30 per annum.—R 1842, this office. 7 D

AT Portmarnock—To Let for two months, three room Furnished Cottage and garden, suit two or three adults.—R 1955, this office.

BRAY—Charming modern House to Let for August and September or six months; six rooms, hot and cold bath, electric light, large flower and vegetable garden; terms £30 per month, £50 two months; seen by appointment. Address "Z 3256, House," this office. 8 B

BRAY—To Let, Furnished, on Novara road, two or three Bedrooms, Sittingroom, pantry, kitchenette, with gas cooker, every convenience; moderate to August.—R 1706, this office. 5 B

BRAY—Beautiful Furnished Bungalow, 3 bedrooms, hot and cold water, electric light, will Let, August, September or longer; owner travelling.—R 1677, this office. 5 B

BRAY—Wanted, modern House to Rent from 1st September for one year or longer.—R 1745, this office 6 B

BALTRAY—Cottage, 8 minutes from links, 4 bedrooms, sittingroom, fully Furnished, to Let, August, September.—R 1779, this office. 6 C

BLACKROCK—For August, Detached House, three sittingrooms, five bedrooms, garage, telephone; good tennis court, fruit garden; seven minutes from tram; £30.—R 1841, this office. 7 D

BRAY—Furnished House to Let, August, September, near Promenade; drawingroom, diningroom, 3 bedrooms, kitchen, etc.—S 12, this office. 9 C

BEAUTIFULLY situated House, near mountains, Let summer months; six bedrooms, including servant's; fruit, vegetables free.—Cluainruadh, Enniskerry, Wicklow. 9 E

COMPACT modern House to Let; fine £40.—O 44, Irish Times Branch Office, Kingstown.

COMPACT Furnished House Wanted for August, seaside, careful tenants, Bray, Killiney, Sutton.—R 1964, this office.

COTTAGE to be Let at the Scalp till the end of September. Address "Z 3368, Cottage," this office. 9 C

DALKEY—Advertisements (Prepaid) for "Irish Times" can be handed in at Mr. Winnett's Newsagency and Stationery, 20 Castle st., Dalkey, up to 4.45 p.m., for insertion in the following day's Paper. X

FURNISHED House to Let, 7 apartments, close to sea; every convenience.—Mount Pleasant, Sandycove. 5 B

GREYSTONES—Five apartment Cottage, Furnished, 7th till 30th July.—R 1681, this office. 5 B

GLENAGEARY—Newly Furnished House to Let, three months; five bedrooms, bath, garden; near sea.—R 1768, this office. 6 C

GREYSTONES—Well Furnished Houses for August. Apply to Rochfort Doyle, Auctioneer, Greystones. 9 E

GREYSTONES—Furnished House, well situated, 4 bedrooms, dressingroom, servant's room, double drawingroom, diningroom, bathroom (h. and c.), verandah; half acre garden, garage; moderate rent to careful tenant for three months. Address "Z 3358, House," this office. 9 E

KINGSTOWN—Furnished House, August, two reception, three bedrooms, maid's room, bathroom (h.c.), non basement, gas cooker; near tram, train, and baths.—R 1530, this office. 5 B

KINGSTOWN—Furnished House to Let, August, 3 reception rooms, 3 bedrooms, maid's room, modern conveniences, adjoining baths; careful tenant only.—K 193, Irish Times Branch Office, Kingstown. 5 B

KINGSTOWN—Advertisements (Prepaid) for "Irish Times" can be handed in at Smith and Barton's, 43 Lr. George's st., up to 4 p.m. (Wednesday, 1 p.m.) for publication in next day's issue X

LETTING, country town, South, compact 6 room House, Furnished; bath, tennis, fishing in vicinity; suit army gentleman. Address "Z 3300, Letting," this office. 6 D

MALAHIDE—Seapark and Cottage to Let, August and September. Apply Mrs. Shanks. 6 C

MONKSTOWN—House to Let, partly Furnished; beautiful situation; moderate rent.—D 43, Irish Times Branch Office, Kingstown.

SKERRIES—Mayville, facing sea, to Let, August and September; 2 sitting, 5 bedrooms, pump in yard. Apply May, Harbour. 5 B

SKERRIES—To Let for July, August, September; 4 bedrooms, sittingroom, kitchen; every convenience.—Kelly, Sunnyside. 5 B

SANDYCOVE, sea front—Modern Semi-Detached House, 2 sitting, 4 bedrooms, maid's room, Furnished, August, £30.—R 1823, this office. 6 D

SEAPOINT—Furnished House to Let, 1st November, 6 months or longer; 3 sitting, 4 bedrooms, close to tram and train.—567, Irish Times Branch Office, Blackrock.

SANDYCOVE—Furnished House, (Part of) to Let, on sea.—Neptune Lodge, Sandycove Harbour.

UNFURNISHED 4 roomed House, Cottage, or Gate Lodge (within 12 miles city) Wanted by young couple; careful tenants; give particulars, rent, etc.—R 1636, this office. 5 F

WANTED immediately, Furnished, Country House or Cottage, six months or year; near station; modern plumbing; rent must be moderate. Apply Captain Anthony Loftus Bryan, 10 Ely place, Dublin. 7 B

WANTED, small Furnished House, about four bedrooms, between Merrion and Bray, for August or September; moderate.—R 1957, this office. 9 C

4 ROOMED Cottage to Let, Furnished, £7 August, £4 September.—M. S. Knocroe, Kilcool, Co. Wicklow. 9 E

APARTMENTS TO LET AND WANTED.

ACCOMMODATION for two gentlemen, Double Bedded Room, partial board, 30/- each weekly; vicinity Crosthwaite Park.—A 404, Irish Times Branch Office, Kingstown. 6 B

AT 6 St. James's terrace, Malahide—Bed and Breakfast, 6/-; convenient to links and sea. 6 C

AUGUST—Double Bedded Room, nice locality, near Kingstown; suit two ladies; near train and church. H 118, Irish Times Branch Office, Kingstown. 8 3

APARTMENTS, Cottage or Bungalow Wanted for August, 3 bedrooms, Sittingroom, Sutton side of Howth or Malahide.—S 2, this office.

BRAY—Furnished Flat to Let, 4 rooms, every convenience, minute sea, rail, shops, superior house, moderate; garage.—R 1664, this office 5 B

BLACKROCK, 23 Carysfort avenue—Select Board Residence; near tram and train; full or partial board; moderate. 5 B

BORRMOUNT Manor, Enniscorthy, now open for Paying Guests. Excellent catering, 5 bathrooms, large demesne, beautiful scenery; Edermine Station on demesne; boating, bathing, fishing, shooting, tennis, croquet, billiards, dancing; good hunting centre and accommodation for hunters; motor car, motor launch, and horses for hire. Apply Secretary as above, or Manager, Dublin Service Flats. Telephone—Dublin, 3164. 6 C

SEASIDE AND COUNTRY CONTINUED.

BRAY—To Let, Meath road, single Bedroom, use of sittingroom, for July, 30/- weekly, attendance; 3 Bedrooms, Sittingroom, vacant 1st August, good attendance; moderate.—72, Wilde's Office, Bray. 6 C

BRAY—Two Bedrooms, Sittingroom, July; attendance. 6 Duncairn avenue, Bray. 7 B

BRAY—Furnished Flat to Let, August, September, private residence; sittingroom, 2 bedrooms, kitchen, bath, etc.; near Promenade.—S 11, this office. 9 C

COMFORTABLE Furnished Apartments with attendance; every convenience.—Merville, The Esplanade, Bray. 6 C

COMFORTABLE Bedroom to Let; also Combined; suit business gentlemen; moderate.—6 Longford place, Monkstown. 6 B

CO. Wicklow, inland—To Let, Double and Single Bedrooms, use of Sitting; good cooking and attendance; terms moderate. For particulars address "Z 3228, Apartments," this office. 8 B

DALKEY—Nicely Furnished Rooms to Let, kitchen if required; terms moderate.—A 779, Irish Times Branch Office, Kingstown.

FLAT of three large Rooms, self contained, all modern improvements, to Let, Furnished, two months or longer.—7 Loreto terrace, Bray. 5 B

FURNISHED Apartments to Let at 14 Longford terrace, Monkstown. 6 C

GREYSTONES—Lady Requires Bedroom and Sittingroom, attendance, July 18th to August 1st; near Harbour or Templecarrig preferred; state terms.—R 1993, this office. 9 C

HOWTH—Required, Two Single Bedrooms, use Diningroom, or Board Residence, 23rd July; terms moderate.—R 1825, this office. 6 C

HOWTH Hill—To Let, one or two Bedrooms, Private Sittingroom; attendance.—R 1885, this office. 7 B

HOWTH Summit (if possible)—Bedroom 2 beds, and use Sittingroom Wanted, 2 weeks from August 20. Address "Z 3351, Apartments," this office.

KINGSTOWN—Flat, sea front, Wanted at once, 4 rooms, kitchen, bath, moderate. Apply R 1621, this office. 5 B

KINGSTOWN—Apartments to Let, Lady and Gentleman, with or without board; sea front.—H 10, Irish Times Branch Office, Kingstown 8 B

KINGSTOWN—Well Furnished Flat to Let, five rooms, kitchen, bath; two minutes sea, tram; August, £12.—R 1989, this office. 9 C

KINGSTOWN—Married Couple, two children, require good Double Bedroom, Breakfast, fortnight commencing 23rd July; moderate. Address "Z 3353, Apartments," this office.

LADY out all day requires Rooms; very little trouble; Kingstown preferred; permanent if suitable.—H 11, Irish Times Branch Office, Kingstown. 5 B

LADY wishes to go as Paying Guest, seaside or country, first fortnight in August; terms moderate.—R 1944, this office. 9 E

LUCAN (near)—Little Furnished Flat Lodge, private door, to Let, summer or longer; bedroom, bed sittingroom, and kitchen, motor house, stabling; £10 end of July, £16 August, £14 September, or best offer. Address "Z 3355, Flat," this office.

MONKSTOWN—Unfurnished Flat, 4 apartments, bathroom, housekeeper, £36 p.a., inclusive.—R 1999, this office.

SELECT Flat, three rooms, kitchen, July, August; no children; moderate.—A 535, Irish Times Branch Office, Kingstown. 6 C

SELF contained Unfurnished Flat, 25 Crosthwaite Park, West, Kingstown; newly decorated; £30.—Caretaker. 9 E

SHANKILL for holidays—Comfortable Bedrooms to Let, with attendance, near station and sea.—Mrs. J. Dowle, Vale View Cottages, Shankill.

SANDYCOVE, Kingstown—Bedroom, use Sittingroom; facing Harbour, beside Fortyfoot bathing place.—Seafort.

SUTTON—Furnished House to Let, August and September, for six months, detached; 4 bedrooms, diningroom, drawingroom, tennis court; city tram line.—S 14, this office.

TO Let, good Furnished Room, ladies only, facing sea.—Fortwilliam, Glasthule, Kingstown. 5 B

TO Let, superior Apartments, Drawingroom, two or more Bedrooms, cooking, attendance.—4 Haigh terrace, Kingstown. B

TWO Ladies go Paying Guests, country; terms moderate; vicinity Athlone.—A 17, Irish Times Branch Office, Kingstown. 9 E

WHALEY Abbey, Rathdrum—To Let, Part of Gentleman's Residence; beautifully situated near Vale of Avoca. Full particulars, apply H. Ireland 5 B

WOULD four gentlemen care to Share two Bedrooms, with the use of the house, piano and garden, and have good Partial Board, in best residential part of Blackrock, for 35/- each per week? Address "Z 3249, Apartments," this office. 5 B

WEEK-ENDS at Baltray, Drogheda—Accommodation and attendance for four men, July and August. Apply Mrs. Halligan, Baltray. 8 D

ENGLAND, SCOTLAND, WALES, ISLE OF MAN.

CHURCH Bay, Anglesey—Furnished House to Let, 8 bedrooms, modern conveniences, h. and c. bath, tennis. Apply Rector, Llanrhyddlad, Anglesey. B

CORNWALL—Charming House, overlooking sea, 3 entertaining, 4 bedrooms, bath (h. and c.), garden; moderate.—Miss Climo, Harbour View, East st., Polruan, Fowey.

FURNISHED Apartments, bath (h. and c.)—Brisbane, Moreton road, Holyhead. 5 B

TO Let, Farmhouse, 2 bedrooms, 1 sittingroom, August, September; near sea. Apply Jones, Maes-y-Geirnog, Holyhead. 5 D

TO Let, July 14th, Ramsey, Isle of Man, Part House; facing sea; private road; moderate terms; annual let; preference for family with children; references essential; stamp.—Thomas, Victoria House, Ballure Mount, Ramsey. 6 C

LONDON AND CONTINENTAL.

FRANCE—English ex-Officer offers House, or as Boarders, with or without servant; 7 bedrooms, 3 sittingrooms; quiet village; excellent salmon and trout fishing, good bathing; centre for excursions; to be Let mid June to end of September; altitude 1,200 feet. Apply Mrs. Trafford, Hill Court, Ross, Herefordshire X

LONDON—Bed and Breakfast, 5/-; two 8/-, superior; also Self Contained Flat.—60 Elgin Crescent, Holland Park, W. 11. 8 2

TO Let, Furnished, for August, self contained Flat; 2 reception and 3 bedrooms, bath, geyser; three guineas a week; references exchanged. Write S., 15 Shalimar Gardens, Acton, London, W. 9 E

FOR HOTELS AND BOARDING HOUSES, SEE PAGE 1.

MISCELLANEOUS.

AT Sharpley's, Baby Linen Specialists—Ladies invited write for Catalogue Baby Linen, Accouchement, Nursery Requisites.—Nassau street, Lower Camden street, Dublin. T

ACCURATE, stylish Typewriting for authors and business men.—Donald Craig, Holycross, Thurles T

CLOCK Expert—All kinds Repaired.—Walsh, Bedford row, Aston's quay. Country Repairs done on your premises. 6 C

MATRIMONY—Gentleman Dairy Farmer, good farm and residence, Co. Dublin, middleaged, Protestant, would like to meet Lady, possessing good capital, view to above.—S 34, this office. 9 E

RAILWAY Union Cricket Club Raffle—Winning No. 1746.—T. J. Evans, 3 Montrose terrace, Ranelagh.

SHERWIN WILLIAMS PRODUCTS
Reilflat
Japan-bound
Washable Water Paint
Solid cover in 2 coats only on practically any surface—wonderful spreading capacity (800 square yards per cwt. on everyday surfaces) and a non-absorbent, really washable flat finish in charming colours, all fast to light and lime. Can be used over wallpaper. Colour patterns and particulars from
Agents for Ireland:
DOCKRELL
SONS, and CO. LIMITED,
Sth. Gt. George's St., Dublin
Tel. No. 3330 (controls 5 lines and private exchange).

TERMS OF SUBSCRIPTION TO THE IRISH TIMES.
Payable in advance
(From 1st September, 1920).

	Home and Foreign.
Yearly	£3 18 0
Half-Yearly	1 19 0
Quarterly	0 19 6
Monthly	0 6 8

WEEKLY IRISH TIMES.

	Home and Foreign. s. d.
Yearly	13 0
Half-Yearly	6 6
Quarterly	3 3

Post Office Orders or Cheques to be made payable to the Irish Times, Ltd.
Telephone Nos.—5036, 5037.

Printed and Published by the IRISH TIMES, LIMITED, at the Offices, 31 Westmoreland street, in the Parish of St. Mark and City of Dublin.
TUESDAY, JULY 10, 1923.